



US00D462210S

(12) **United States Design Patent**
Chou et al.

(10) **Patent No.:** **US D462,210 S**

(45) **Date of Patent:** **** Sep. 3, 2002**

(54) **CHAIR SEAT**

D420,844 S * 2/2000 Keilhauer D6/502 X

(76) Inventors: **Ding-Guo Chou; Guo-Qing Chou,**
both of 29-10, Niu Chuang, Shan Hua,
Tainan County (TW)

* cited by examiner

Primary Examiner—Gary D. Watson
(74) *Attorney, Agent, or Firm*—Alan Kamrath; Rider,
Bennett, Egan & Arundel, LLP

(**) Term: **14 Years**

(21) Appl. No.: **29/141,494**

(57) **CLAIM**

(22) Filed: **May 7, 2001**

The ornamental design for a chair seat, as shown and described.

(51) **LOC (7) Cl.** **06-06**

DESCRIPTION

(52) **U.S. Cl.** **D6/502**

(58) **Field of Search** D6/334, 335, 356,
D6/364, 365, 366, 367, 500, 501, 502;
297/452.1, 452.14, 452.15, 452.46, DIG. 2

FIG. 1 is a perspective view of a chair seat showing my new design;

FIG. 2 is a front elevational view thereof;

FIG. 3 is a rear elevational view thereof;

FIG. 4 is a left side elevational view thereof;

FIG. 5 is a right side elevational view thereof;

FIG. 6 is a top plan view thereof;

FIG. 7 is a bottom plan view thereof; and,

FIG. 8 is another perspective view thereof mounted on a swivel chair seat, the broken lines are for illustrative purposes only and form no part of the claimed design.

(56) **References Cited**

U.S. PATENT DOCUMENTS

D94,089 S	*	12/1934	Lucas	D6/502
D114,903 S	*	5/1939	O'Connor	D6/502
D123,573 S	*	11/1940	Rideout	D6/502
D183,233 S	*	7/1958	Ahrens	D6/356
D273,728 S	*	5/1984	Cafiero	D6/366
4,953,913 A	*	9/1990	Graebe	297/DIG. 2
D326,566 S	*	6/1992	McNeil	D6/502 X

1 Claim, 6 Drawing Sheets

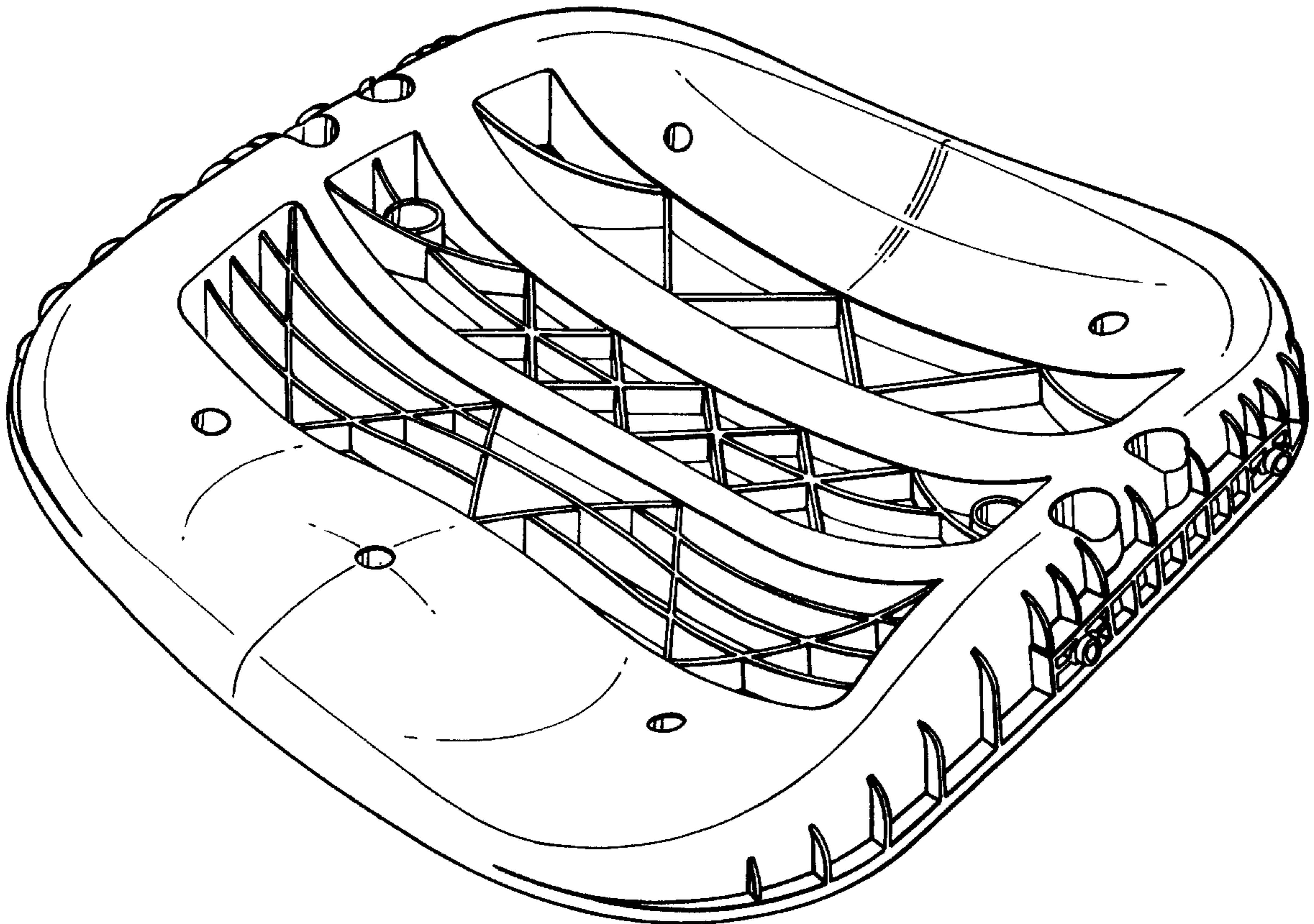

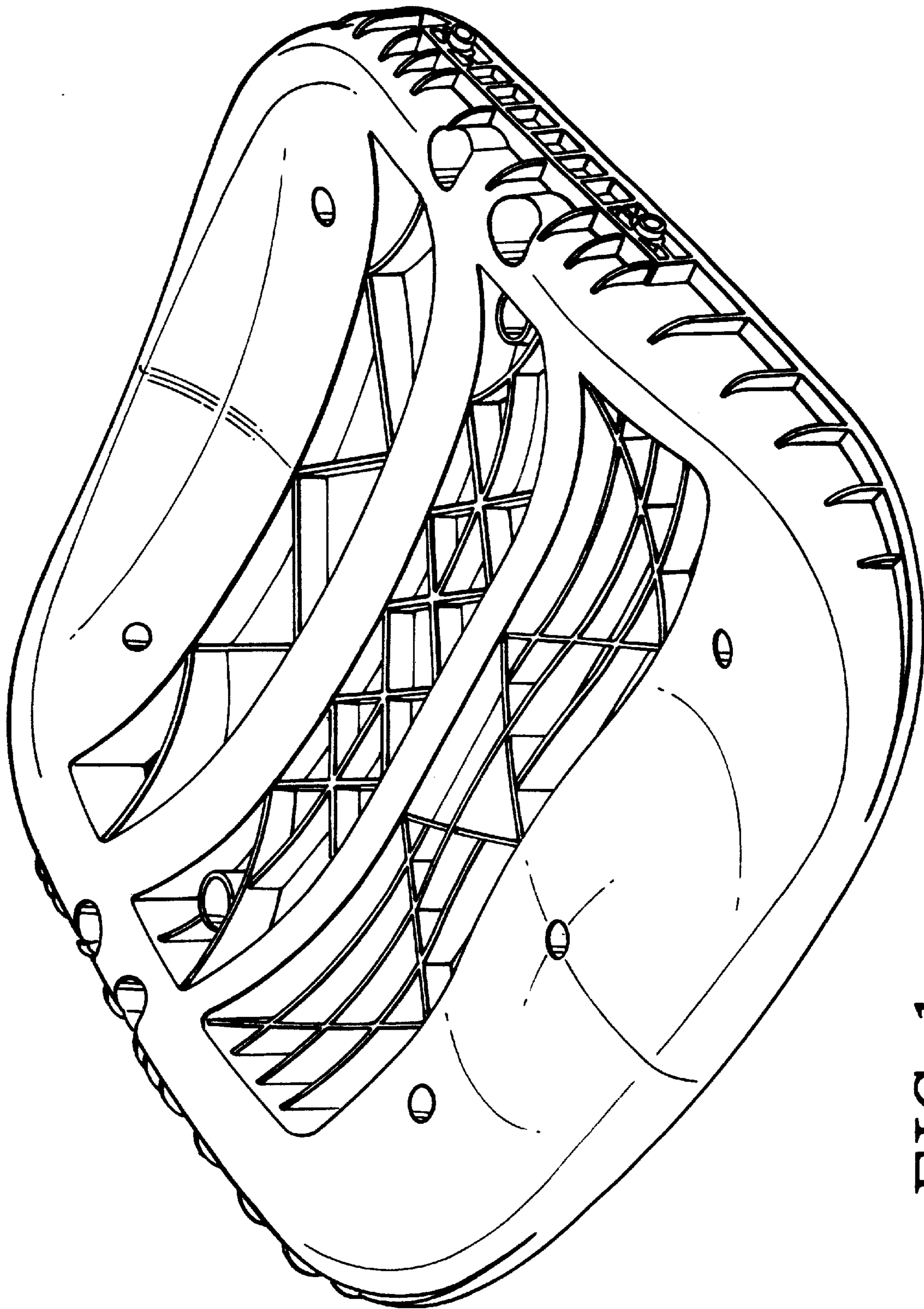

FIG. 1

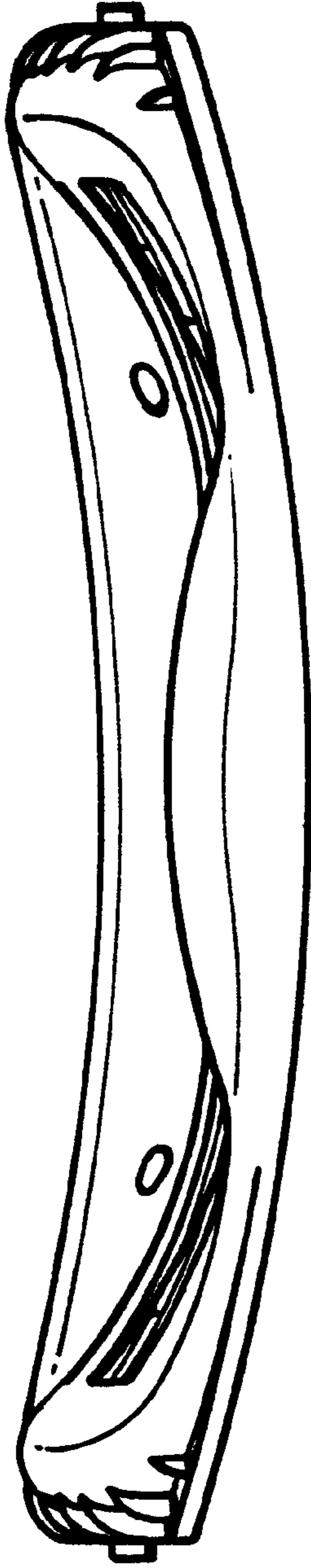

FIG. 2

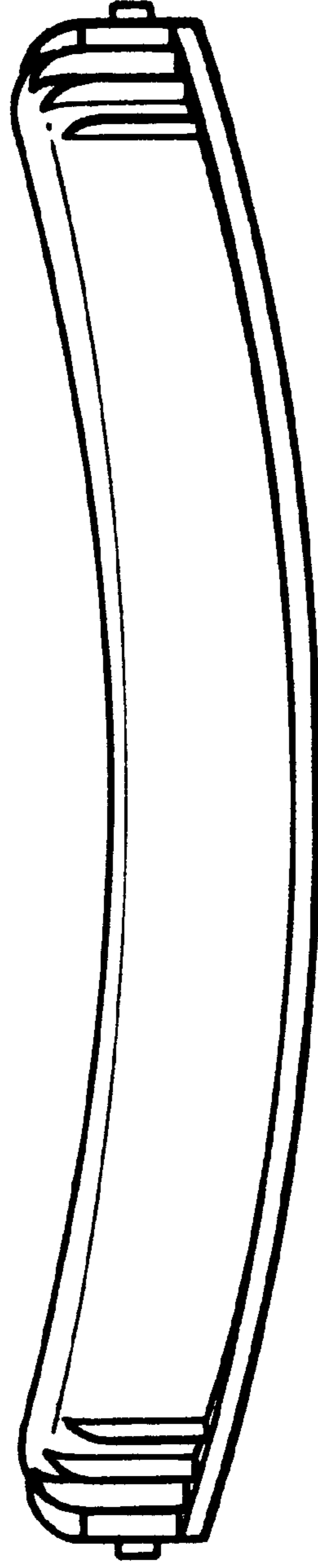

FIG. 3

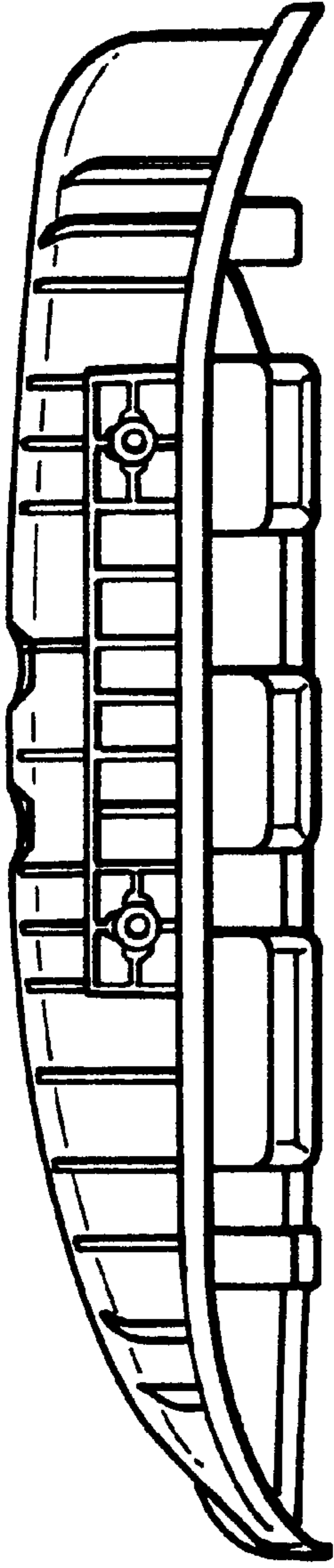

FIG. 5

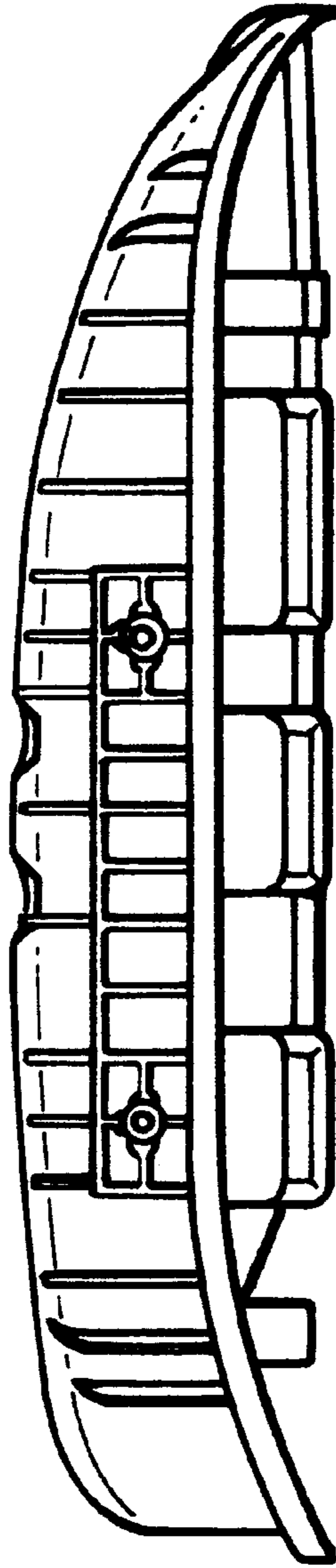

FIG. 4

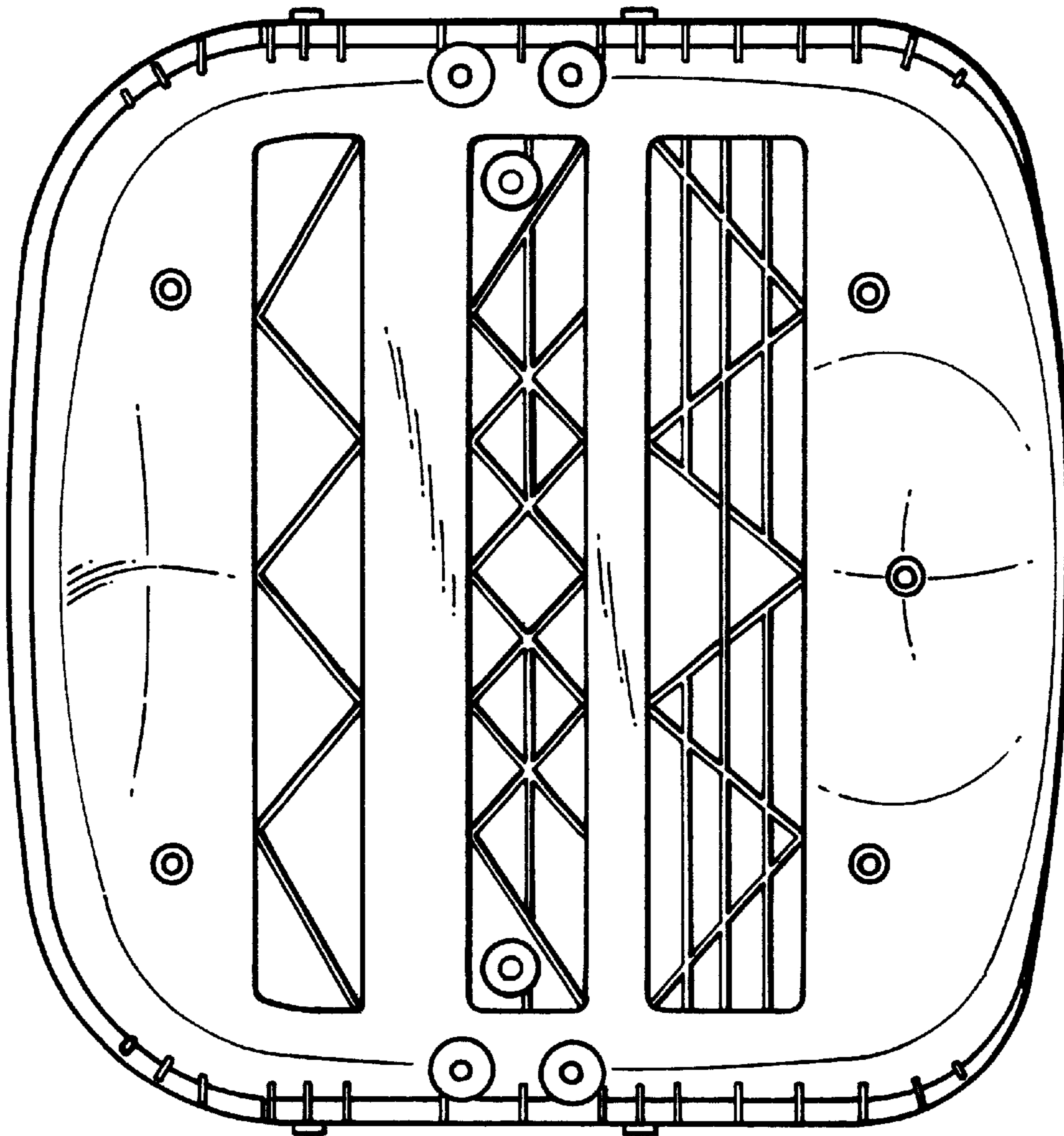

FIG. 6

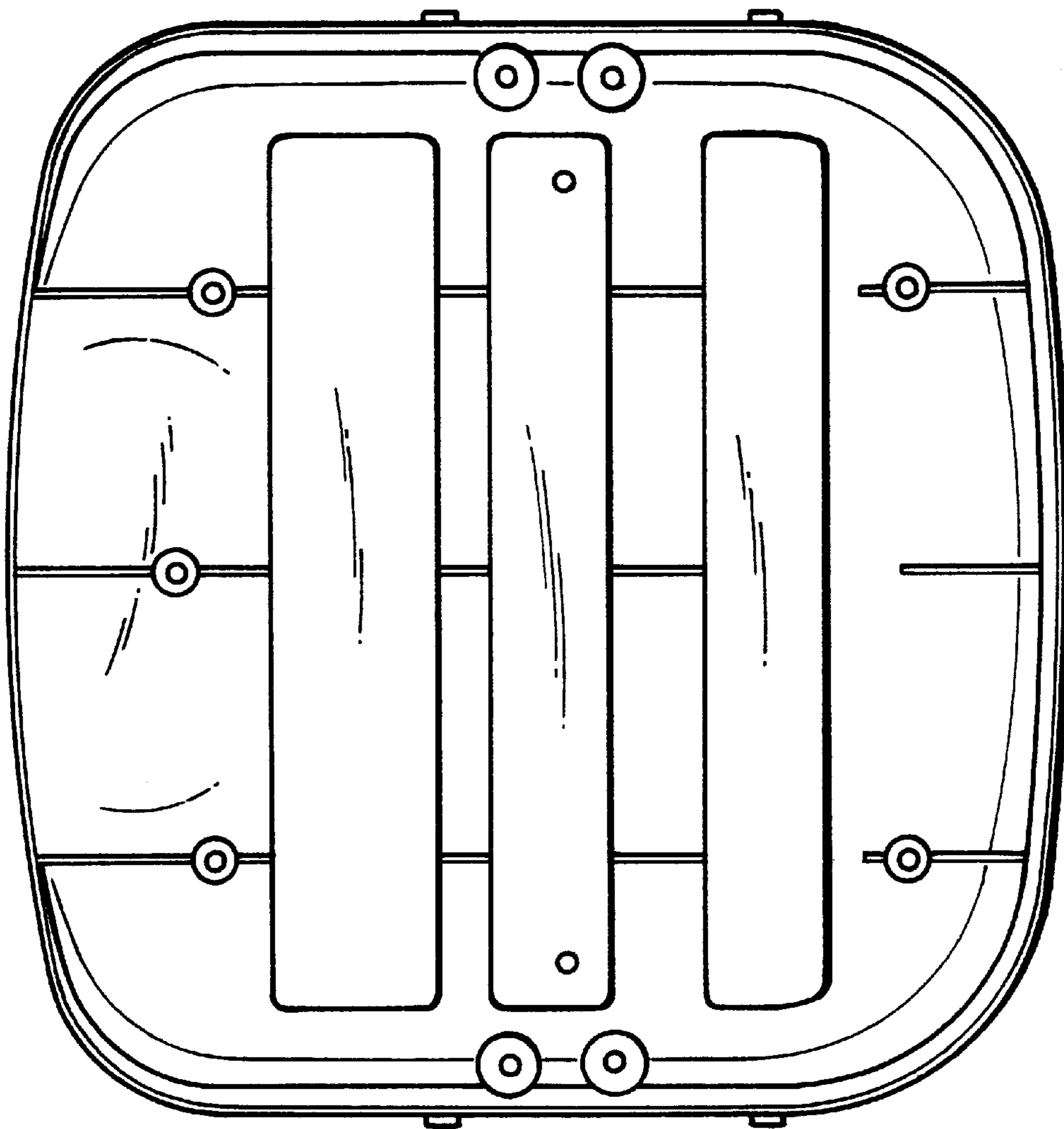

FIG. 7

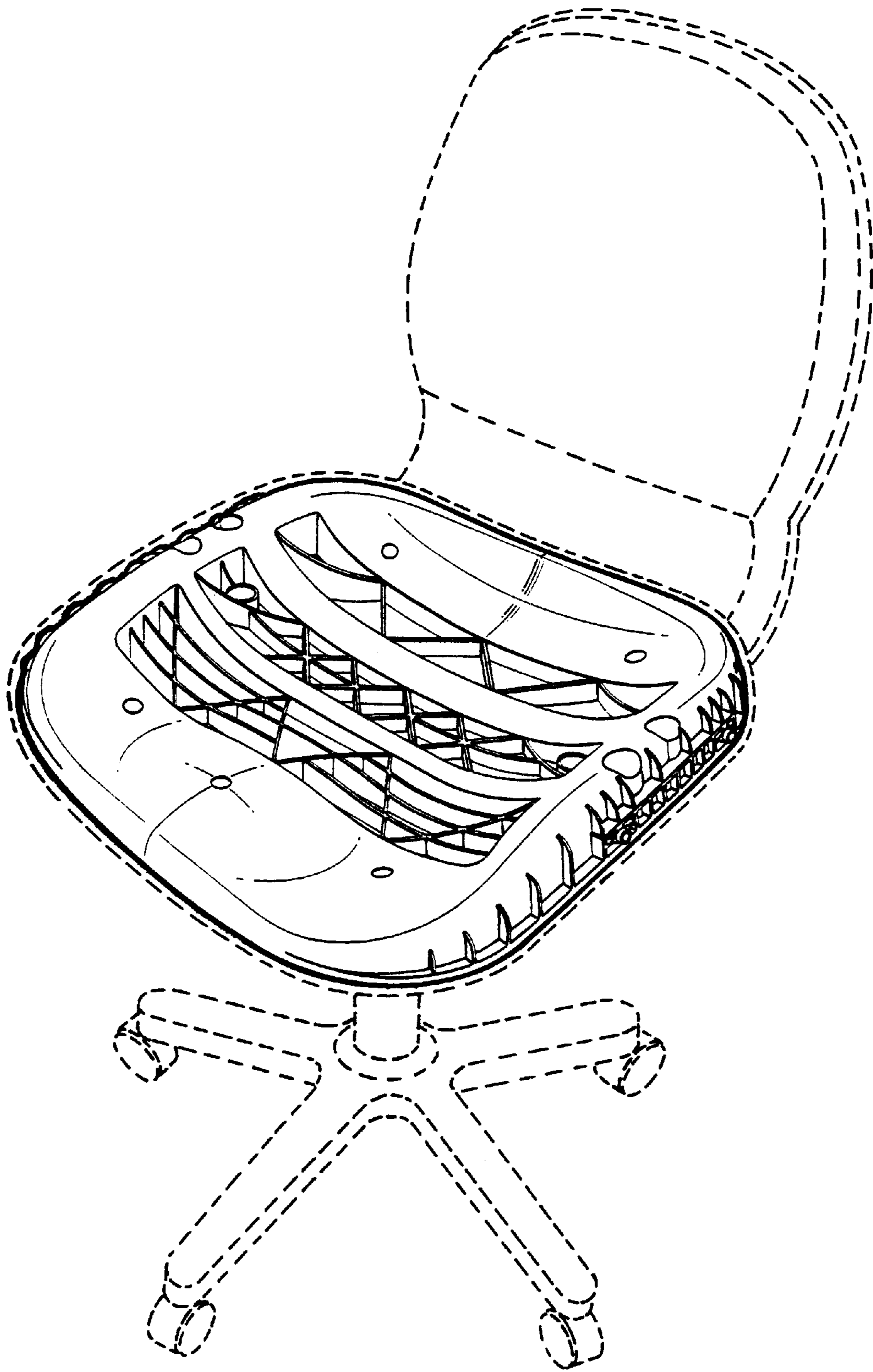

FIG. 8