



US00D462161S

(12) **United States Design Patent**
Stubbs et al.

(10) **Patent No.:** **US D462,161 S**

(45) **Date of Patent:** **** Sep. 3, 2002**

(54) **PORTION OF A SHOE UPPER**

(75) Inventors: **Thomas M. Stubbs**, Topeka;
Christopher J. Nahm, Lawrence, both
of KS (US)

(73) Assignee: **Payless ShoeSource, Inc.**, Topeka, KS
(US)

(**) Term: **14 Years**

(21) Appl. No.: **29/148,613**

(22) Filed: **Sep. 24, 2001**

(51) **LOC (7) Cl.** **02-99**

(52) **U.S. Cl.** **D2/973; D2/972**

(58) **Field of Search** D2/896, 902, 907,
D2/943, 944, 946, 969, 972, 973; 36/45,
50.1, 51, 77 M, 77 R, 81, 83, 88, 113,
114, 126-130

(56) **References Cited**

U.S. PATENT DOCUMENTS

- D188,037 S * 5/1960 Dassler D2/907
- D229,251 S * 11/1973 Askew D2/907
- D237,426 S * 11/1975 Thornberry D2/907
- D240,371 S * 7/1976 Shelly D2/907

- D265,015 S * 6/1982 Higgins D2/907
- D281,115 S * 10/1985 Campbell et al. D2/907
- D291,384 S * 8/1987 Campbell et al. D2/907
- D326,763 S * 6/1992 Holbrook D2/907
- D397,245 S * 8/1998 Mervar D2/972
- D451,266 S * 12/2001 Schroeder et al. D2/969

* cited by examiner

Primary Examiner—Dominic Simone

(74) *Attorney, Agent, or Firm*—Lathrop & Gage LC

(57) **CLAIM**

The ornamental design for a portion of a shoe upper, as shown and described.

DESCRIPTION

FIG. 1 is a top perspective view of a portion of a shoe upper, showing the new design;
 FIG. 2 is a front elevational view of the portion of a shoe upper;
 FIG. 3 is a top plan view of the portion of a shoe upper; and,
 FIG. 4 is a left side elevational view of the portion of a shoe upper, the right side elevational view being identical thereto. The uneven broken line showing of the remainder of the shoe is for illustrative purposes only and forms no part of the claimed design.

1 Claim, 2 Drawing Sheets

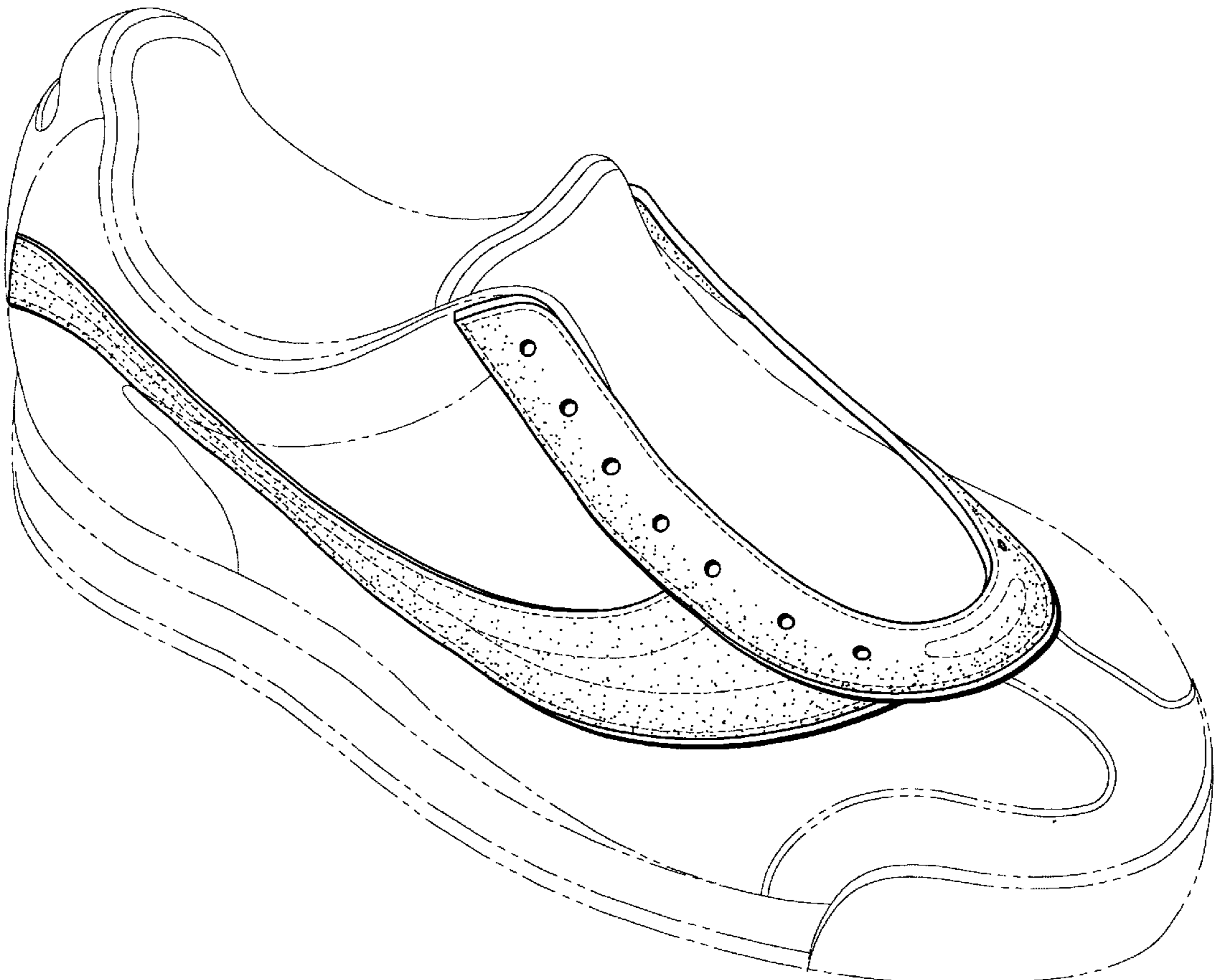

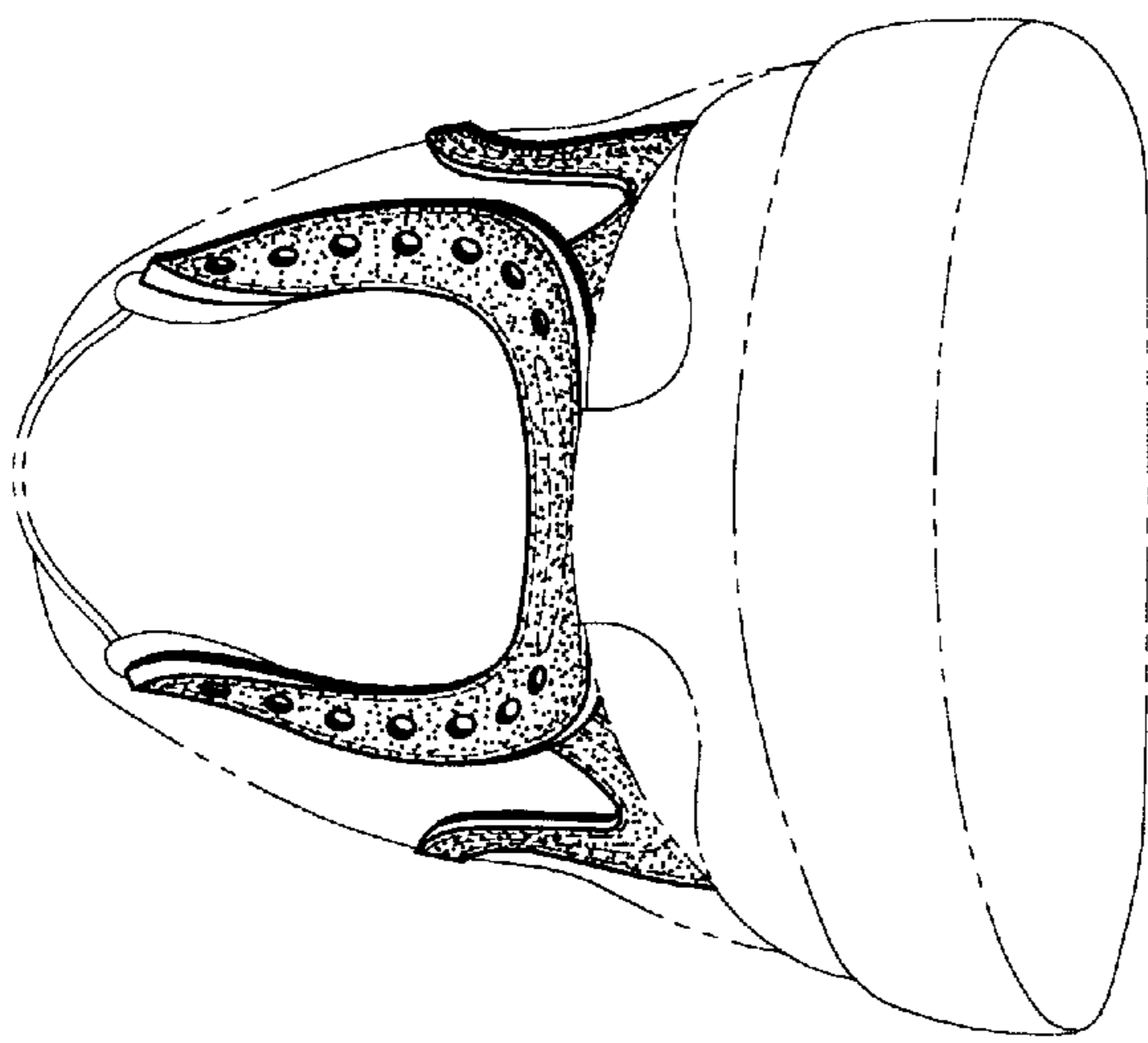
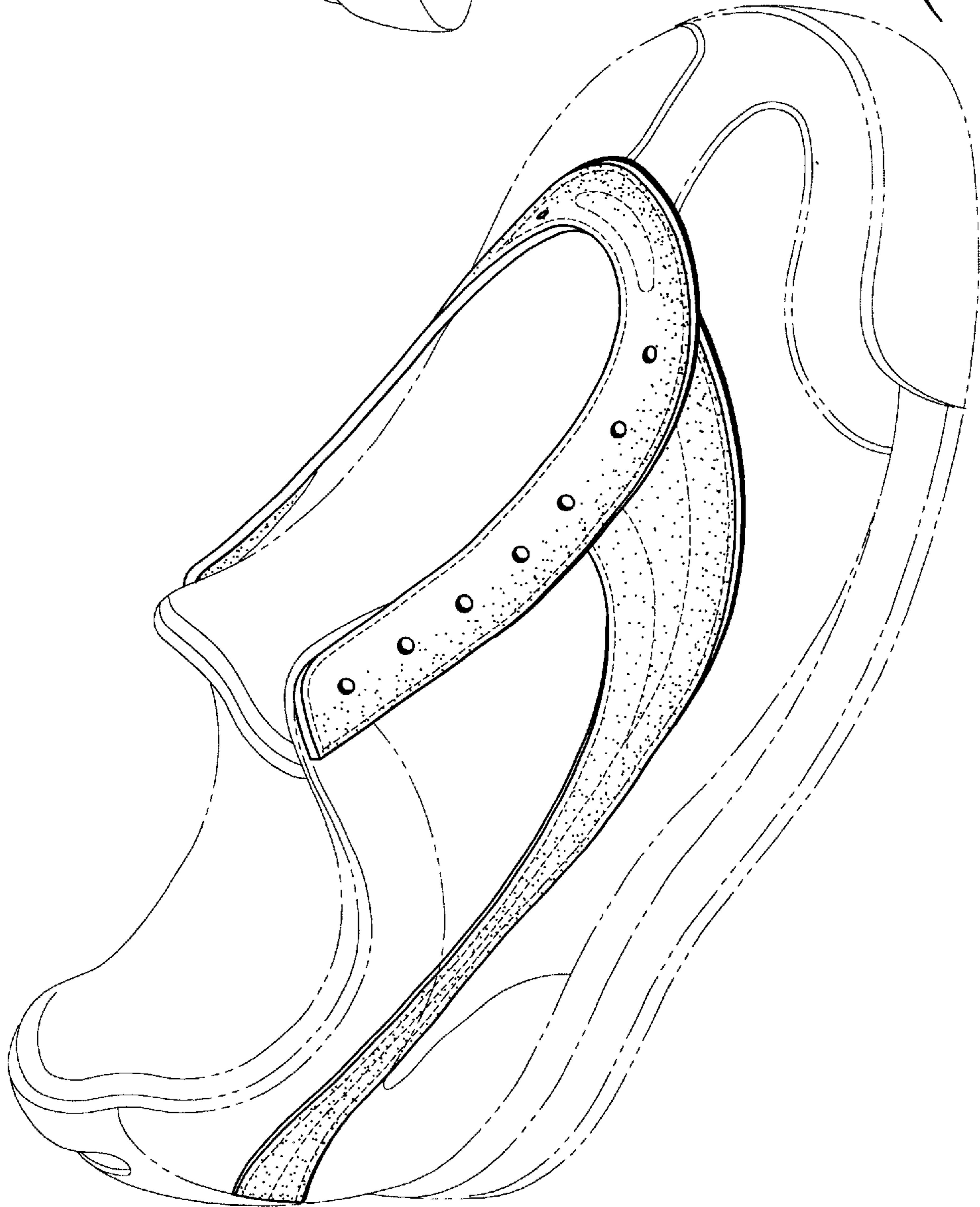

Fig. 2

Fig. 1



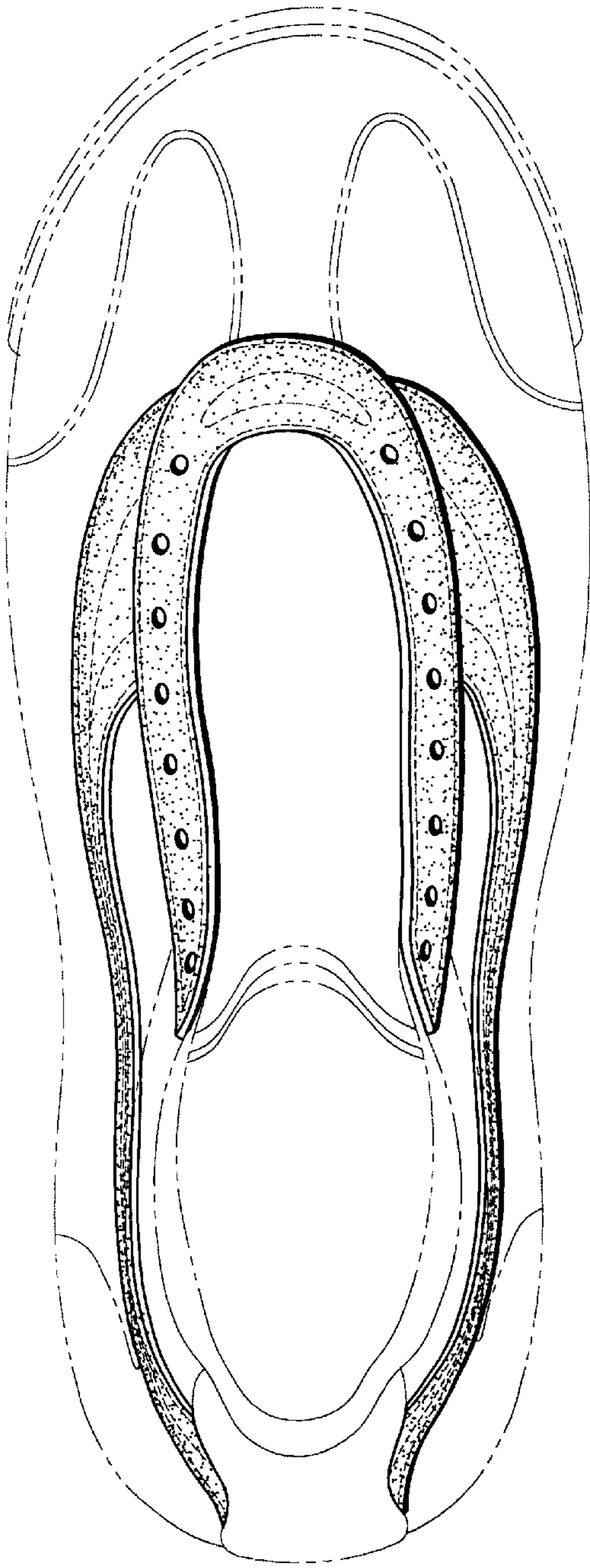

Fig. 3

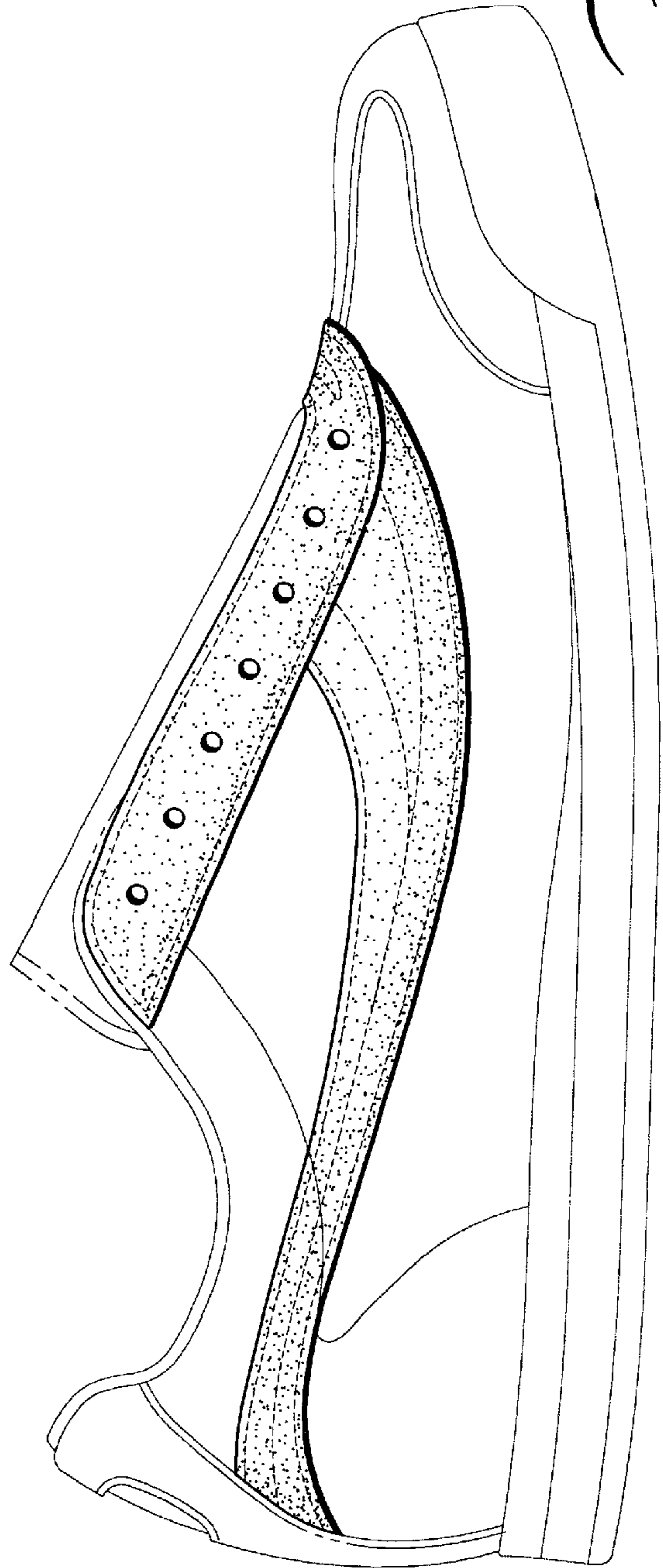

Fig. 4