



US00D462160S

(12) **United States Design Patent**  
**Kung**

(10) Patent No.: **US D462,160 S**  
(45) Date of Patent: **\*\* Sep. 3, 2002**

(54) **SOLE**

(76) Inventor: **Hsiang-Ming Kung**, No. 29, Lane 29,  
Lung-Tung Road, ChungLi City,  
TaoYuan Hsien (TW)

(\*\*) Term: **14 Years**

(21) Appl. No.: **29/144,658**

(22) Filed: **Jul. 5, 2001**

(51) LOC (7) Cl. .... **02-04**

(52) U.S. Cl. .... **D2/960; D2/951; D2/953;**  
**D2/954; D2/955; D2/956**

(58) Field of Search ..... **D2/900, 902, 904,**  
**D2/908, 909, 911, 912, 914, 916, 920,**  
**946-948, 951-962, 967, 972, 977; D5/53;**  
**36/7.6, 7.7, 25 R, 30 R, 31, 59 C, 59 R,**  
**67 B, 67 D, 67 R, 72 R, 114, 127, 129,**  
**131, 132, 134, 135**

(56) **References Cited**

**U.S. PATENT DOCUMENTS**

- D146,505 S \* 3/1947 Kavenagh
- 3,018,571 A \* 1/1962 Doherty
- D234,014 S \* 12/1974 Traver
- D271,251 S \* 11/1983 Norton ..... D2/951
- D294,425 S \* 3/1988 Le ..... D2/959
- 4,747,220 A \* 5/1988 Autry et al. .... 36/59 R
- D301,390 S \* 6/1989 Brown et al. .... D5/53

- D345,454 S \* 3/1994 Hauglin ..... D2/957
- D360,065 S \* 7/1995 Werman ..... D2/953
- D372,576 S \* 8/1996 Mills et al. .... D2/960
- D377,109 S \* 1/1997 Manfredi ..... D2/957
- D378,471 S \* 3/1997 Winson ..... D2/953
- D382,692 S \* 8/1997 Carlson ..... D2/960
- D388,596 S \* 1/1998 Lozano ..... D2/957
- D390,346 S \* 2/1998 Loveder ..... D2/953
- D406,691 S \* 3/1999 McDowell ..... D2/960
- D423,201 S \* 4/2000 Wilson ..... D2/957
- D433,790 S \* 11/2000 Oliver ..... D2/957
- D436,432 S \* 1/2001 Gams ..... D2/957
- D439,032 S \* 3/2001 Kung ..... D2/960
- D441,946 S \* 5/2001 Agnew et al. .... D2/960
- D453,065 S \* 1/2002 Roulo ..... D2/957

\* cited by examiner

*Primary Examiner*—Celia Murphy

(57) **CLAIM**

The ornamental design for sole, as shown and described.

**DESCRIPTION**

FIG. 1 is a perspective view of sole showing my new design;  
FIG. 2 is a front elevational view thereof;  
FIG. 3 is a rear elevational view thereof;  
FIG. 4 is a left side elevational view thereof;  
FIG. 5 is right side elevational view thereof;  
FIG. 6 is a top view thereof; and,  
FIG. 7 is a bottom view thereof.

**1 Claim, 7 Drawing Sheets**

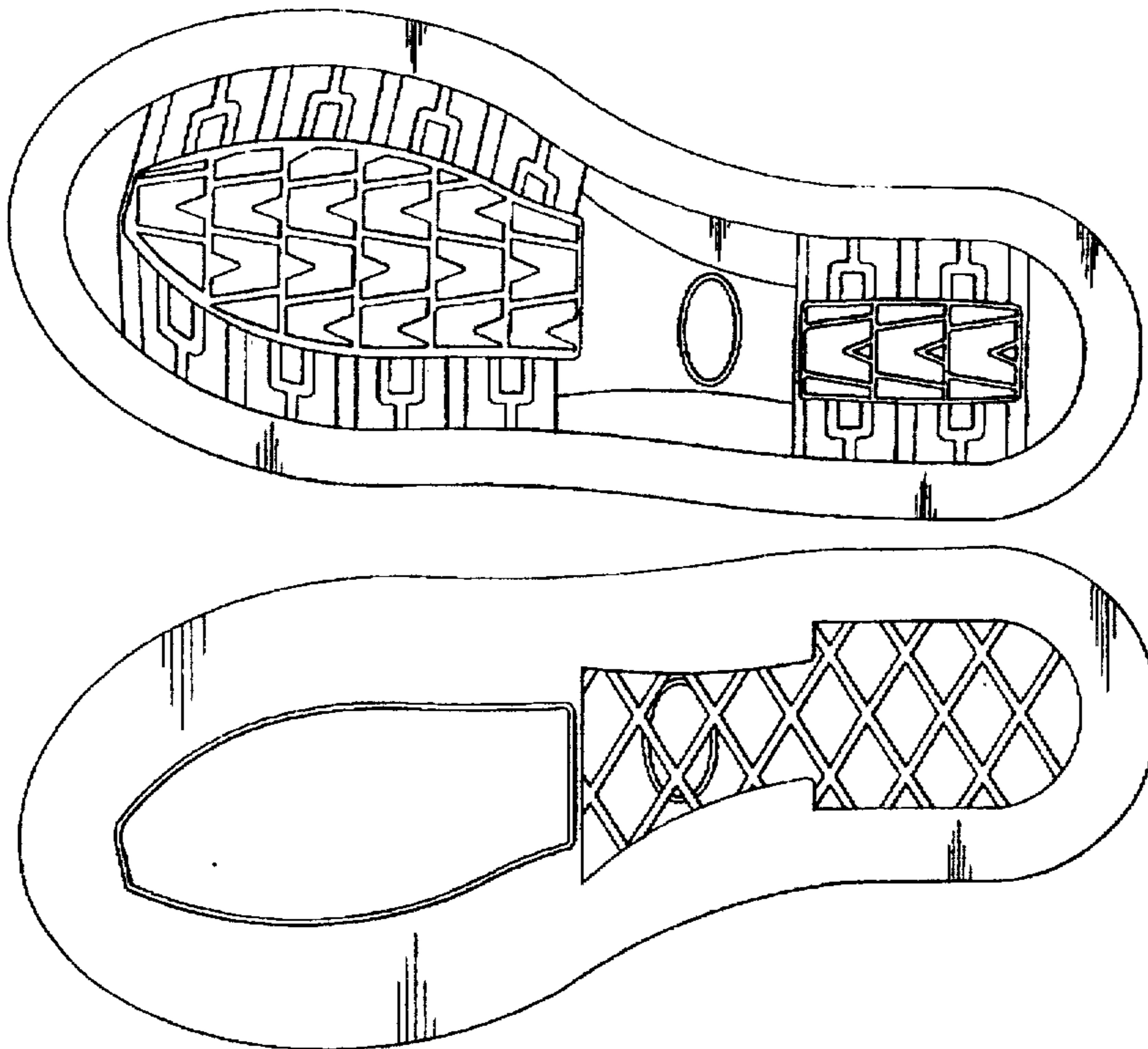

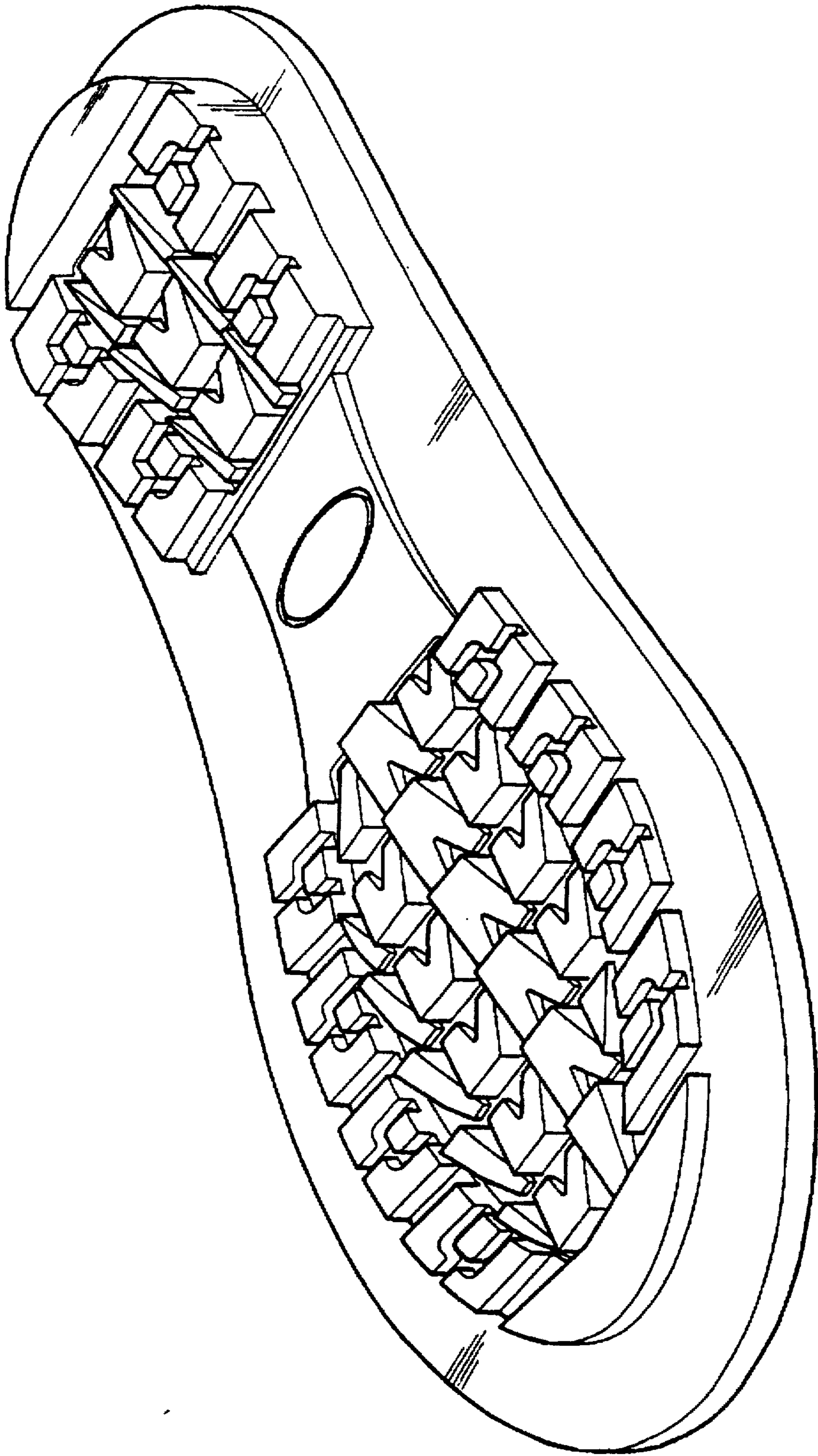

FIG. 1

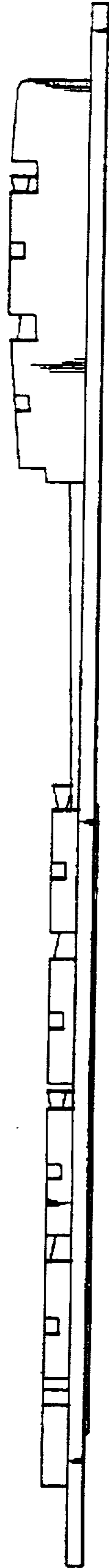

FIG. 2

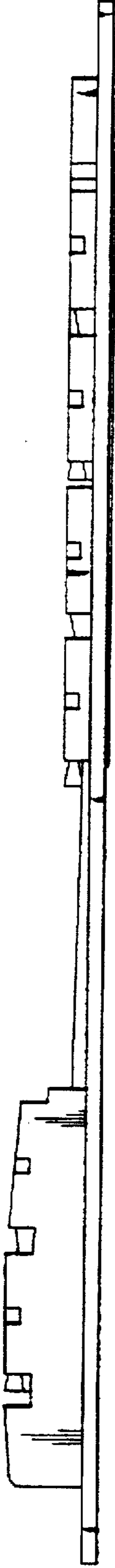
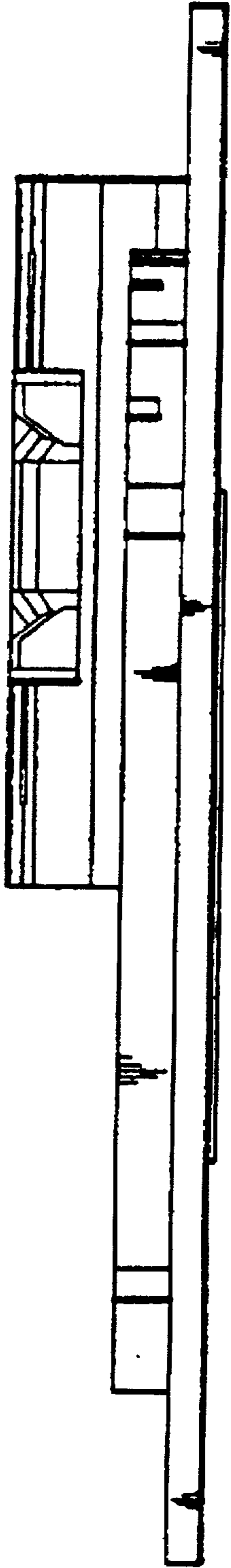

FIG. 3



**FIG. 4**

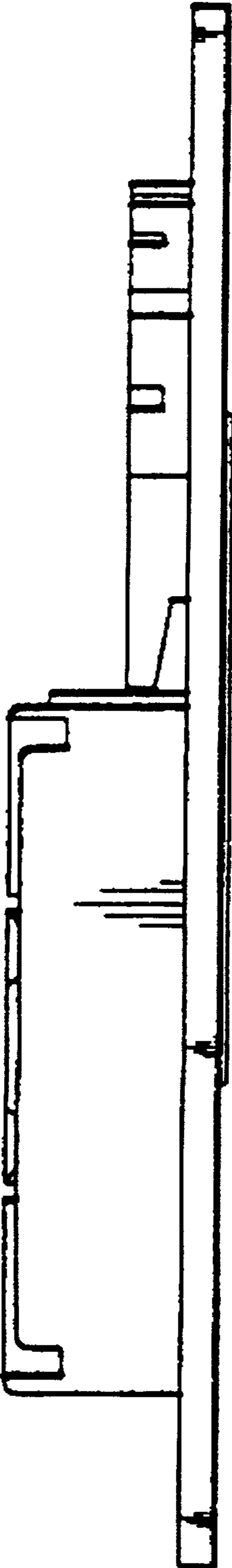

FIG. 5

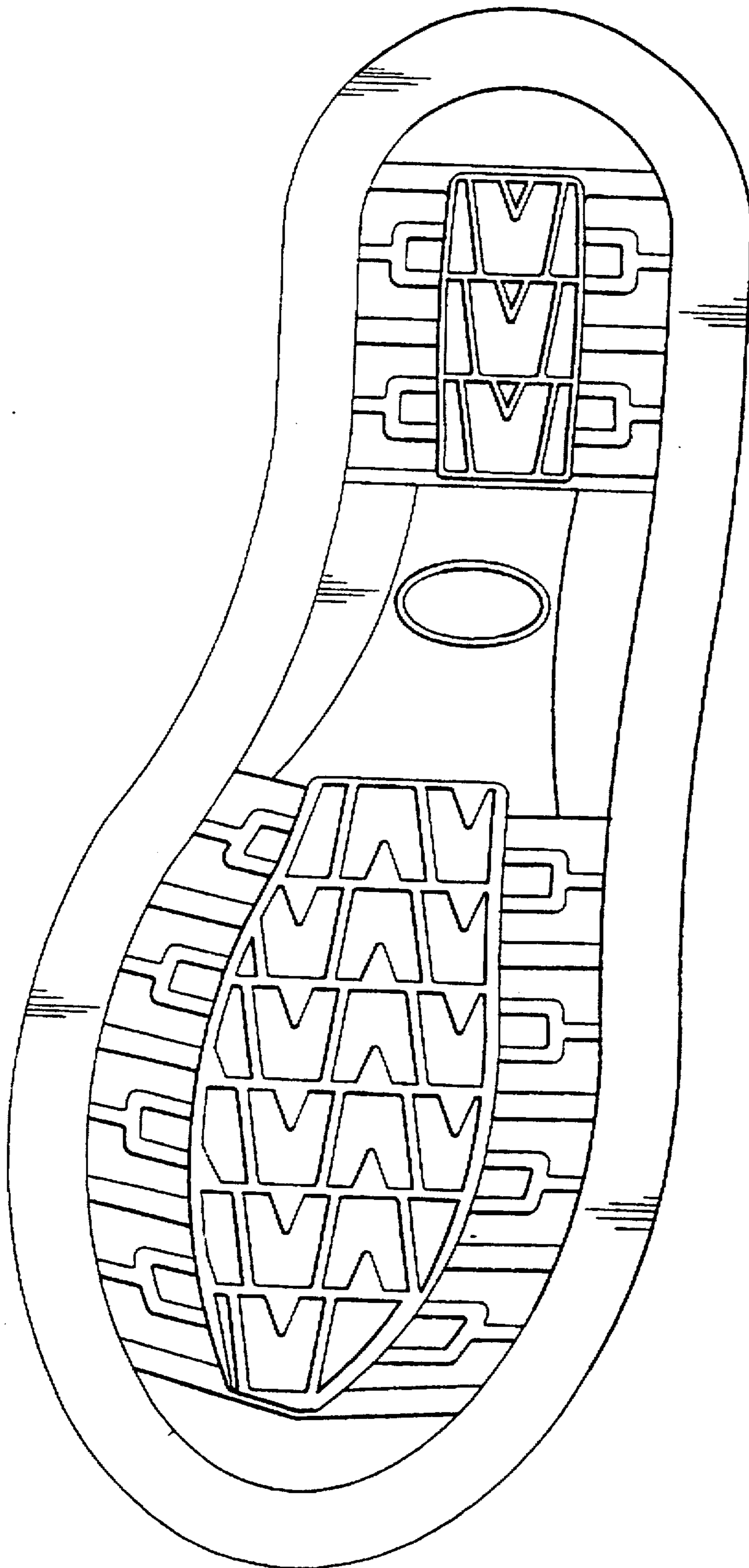

FIG. 6

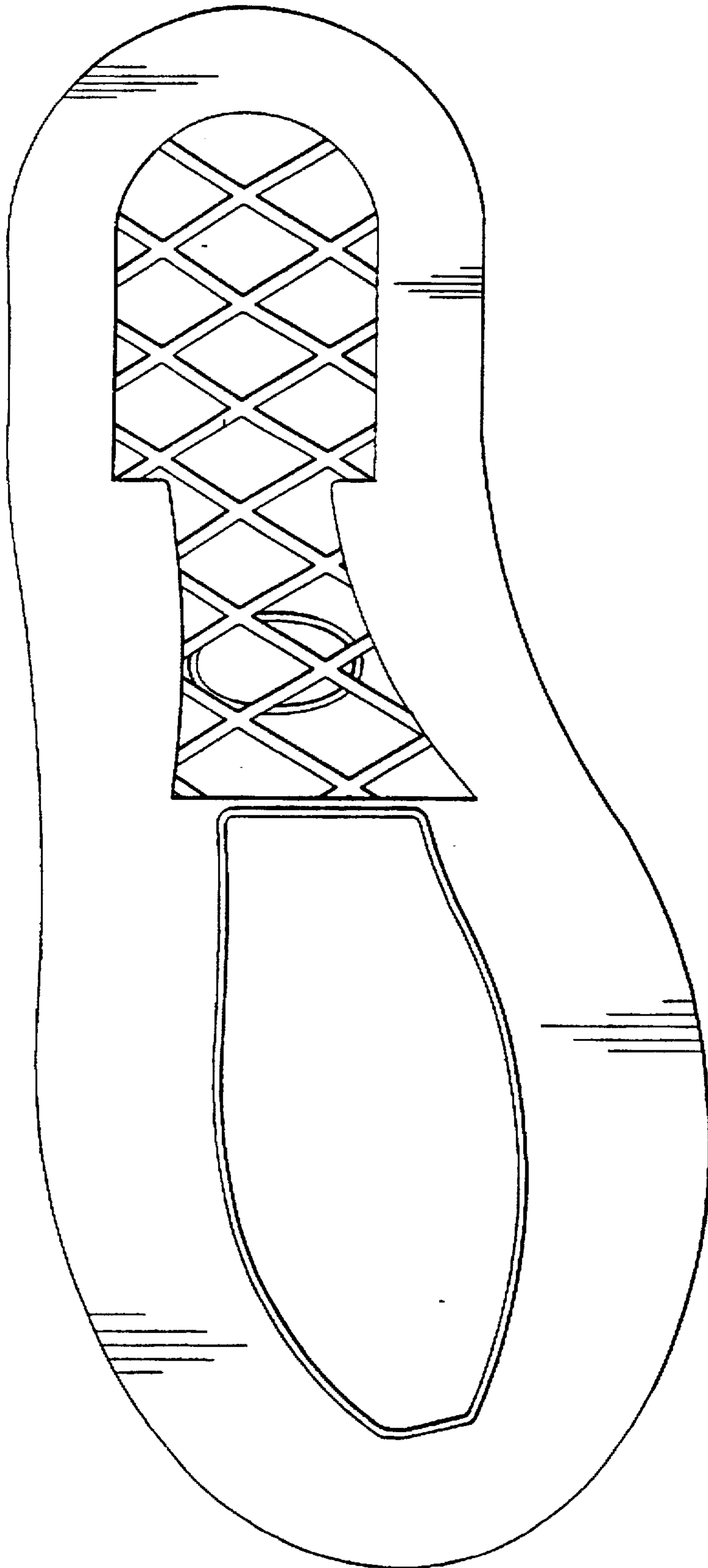

FIG. 7