



US00D462158S

(12) **United States Design Patent**  
**White**

(10) **Patent No.:** **US D462,158 S**

(45) **Date of Patent:** **\*\* Sep. 3, 2002**

(54) **PORTION OF A FOOTWEAR SOLE**

(75) Inventor: **Ian White**, Leicester (GB)

(73) Assignee: **R. Griggs Group Limited** (GB)

(\*\*) Term: **14 Years**

(21) Appl. No.: **29/134,406**

(22) Filed: **Dec. 21, 2000**

(30) **Foreign Application Priority Data**

Jun. 30, 2000 (GB) ..... 2093883

(51) **LOC (7) Cl.** ..... **02-04**

(52) **U.S. Cl.** ..... **D2/953; D2/947**

(58) **Field of Search** ..... D2/902, 904, 908,  
D2/909, 911, 914, 916, 920, 946-948, 951-962,  
967, 972, 977, 175.1; D6/608; D21/713;  
D23/231; 36/114-116, 117.1, 117.2, 117.3,  
117.4, 12, 122-136, 14, 15, 25 R, 28, 30 R,  
31, 32 R, 36 R, 3 B, 42-45, 50.1, 59 C,  
59 R, 61, 62, 67 A, 67 B, 67 D, 67 R,  
7.1 R, 7.3-7.7, 72 R, 74, 77 R, 89, 91,  
127, 134

(56) **References Cited**

**U.S. PATENT DOCUMENTS**

- D388,593 S \* 1/1998 Ferro ..... D2/947
- D392,791 S \* 3/1998 Ng ..... D2/900
- 5,771,606 A \* 6/1998 Litchfield et al. .... 36/29
- D395,743 S \* 7/1998 Ryan ..... D2/960

- D398,747 S \* 9/1998 Rohrbach et al. .... D2/956
- D426,947 S \* 6/2000 Pollastrelli ..... D2/956
- D429,408 S \* 8/2000 Gillespie ..... D2/951
- D434,549 S \* 12/2000 Solaroli ..... D2/951
- D447,323 S \* 9/2001 Cadet ..... D2/953
- D448,538 S \* 9/2001 Smith et al. .... D62/954
- D448,920 S \* 10/2001 Montross et al. .... D2/954

\* cited by examiner

*Primary Examiner*—Celia Murphy

(74) *Attorney, Agent, or Firm*—SAIDMAN DesignLaw Group

(57) **CLAIM**

The ornamental design for a portion of a footwear sole, as shown and described.

**DESCRIPTION**

FIG. 1 is a perspective view of a portion of a footwear sole showing my new design;  
FIG. 2 is a bottom plan view thereof;  
FIG. 3 is a front view thereof;  
FIG. 4 is a rear view thereof;  
FIG. 5 is a right side view thereof; and,  
FIG. 6 is a left side view thereof.

The broken lines shown in the FIGURES are for disclosure purposes only and do not form part of the claimed design. The broken line defining the boundary of the design, and the broken lines showing the shoe-sole environment in which the design resides, form no part of the claimed design.

**1 Claim, 5 Drawing Sheets**

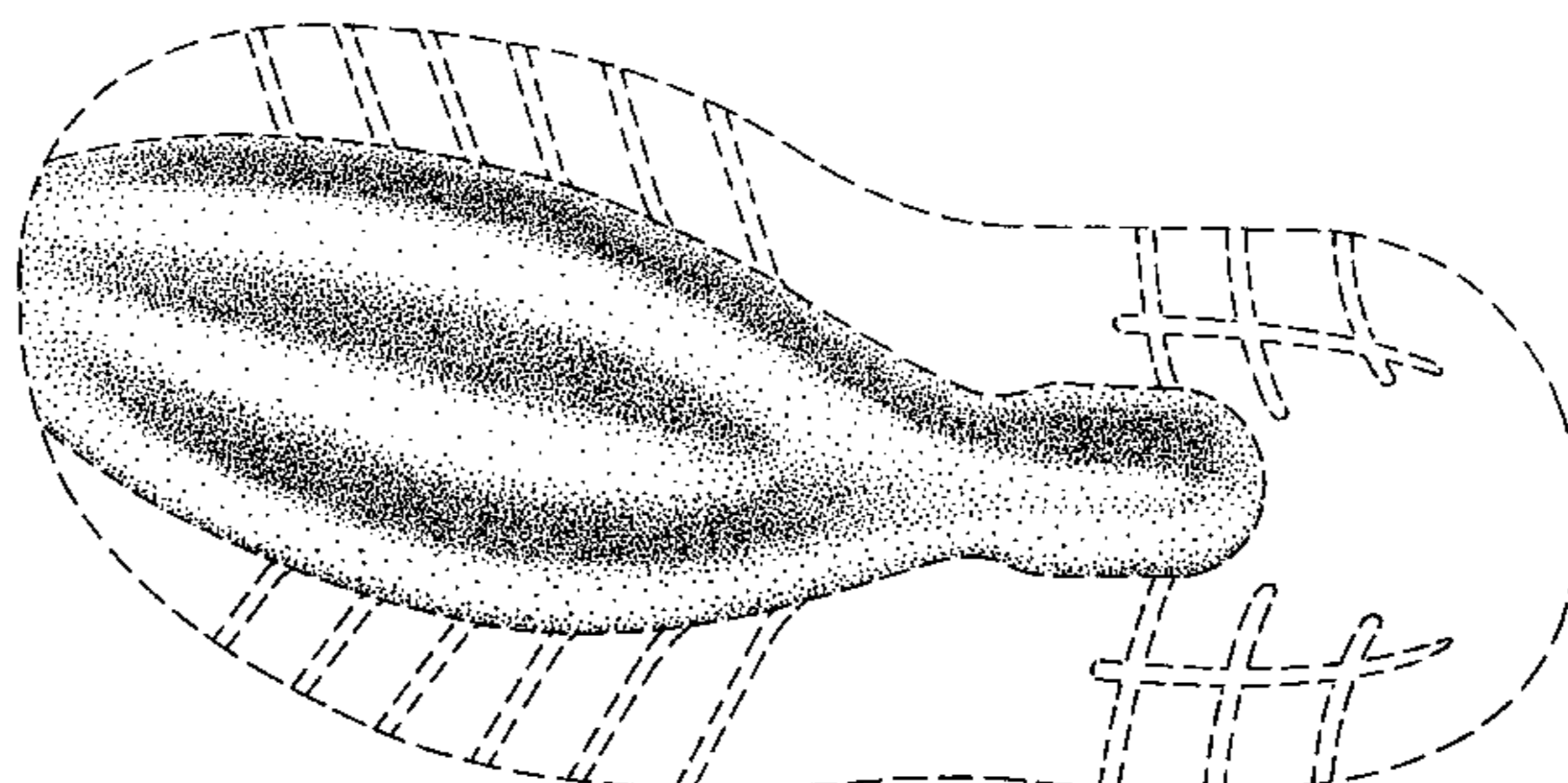
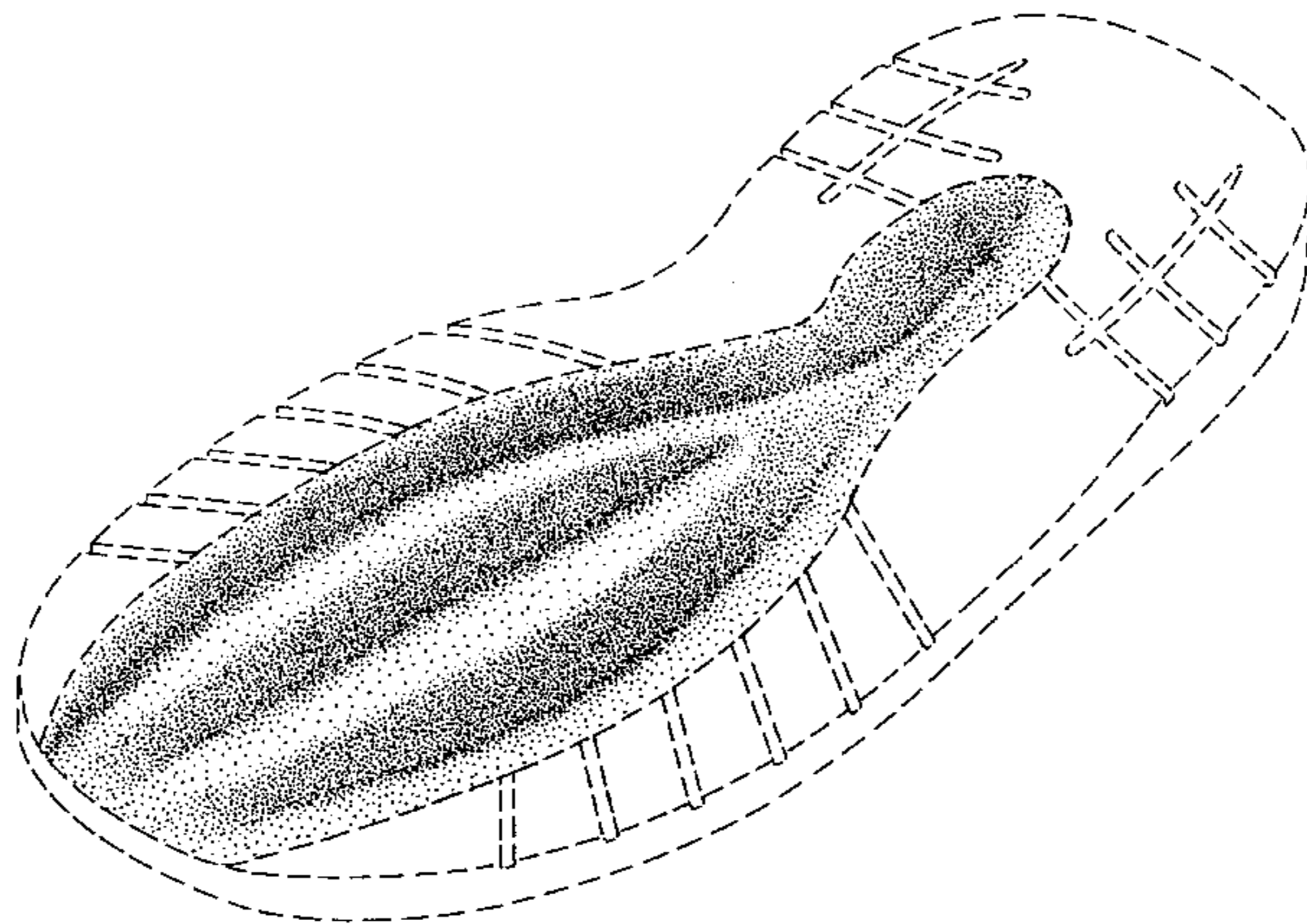

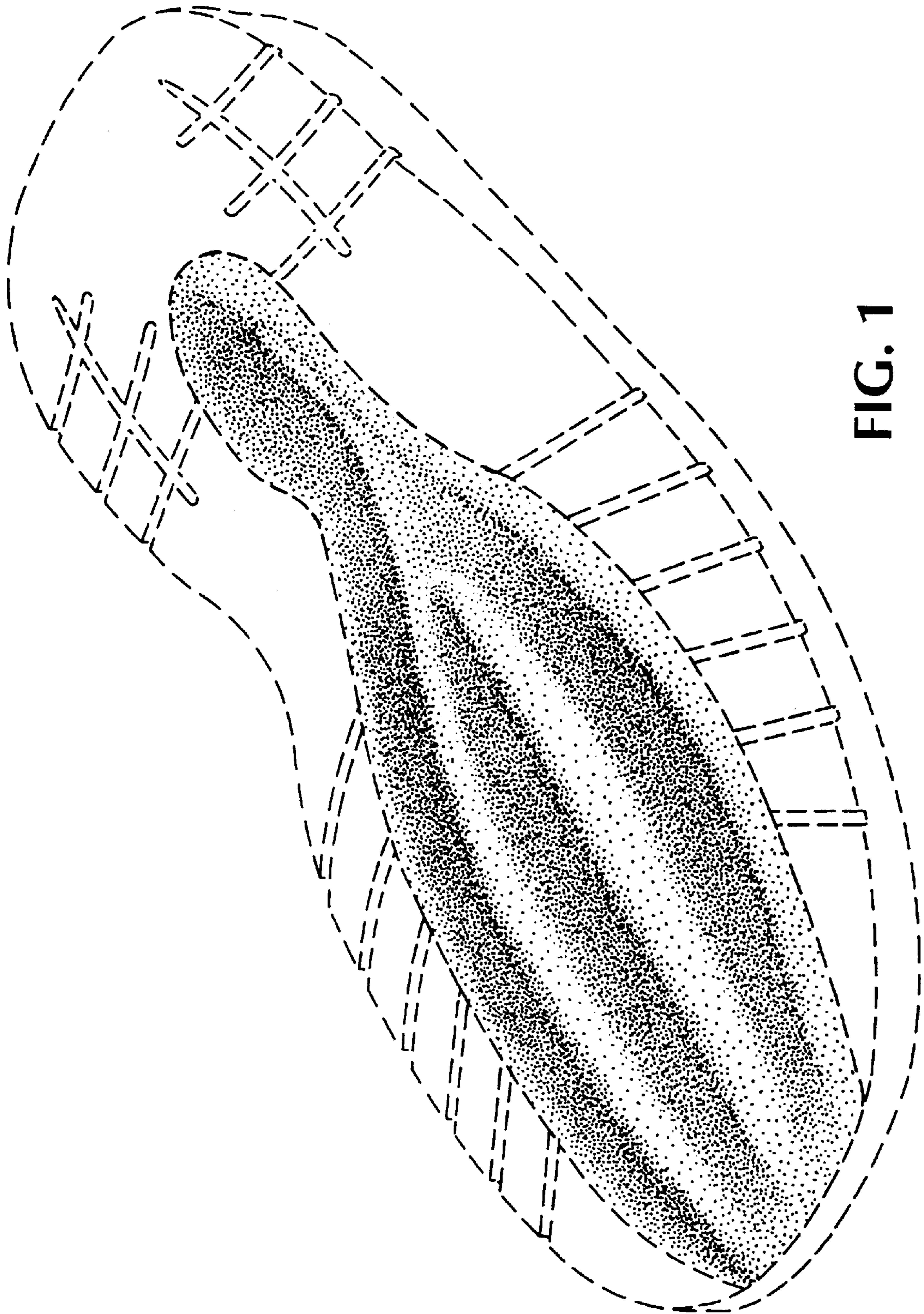

FIG. 1

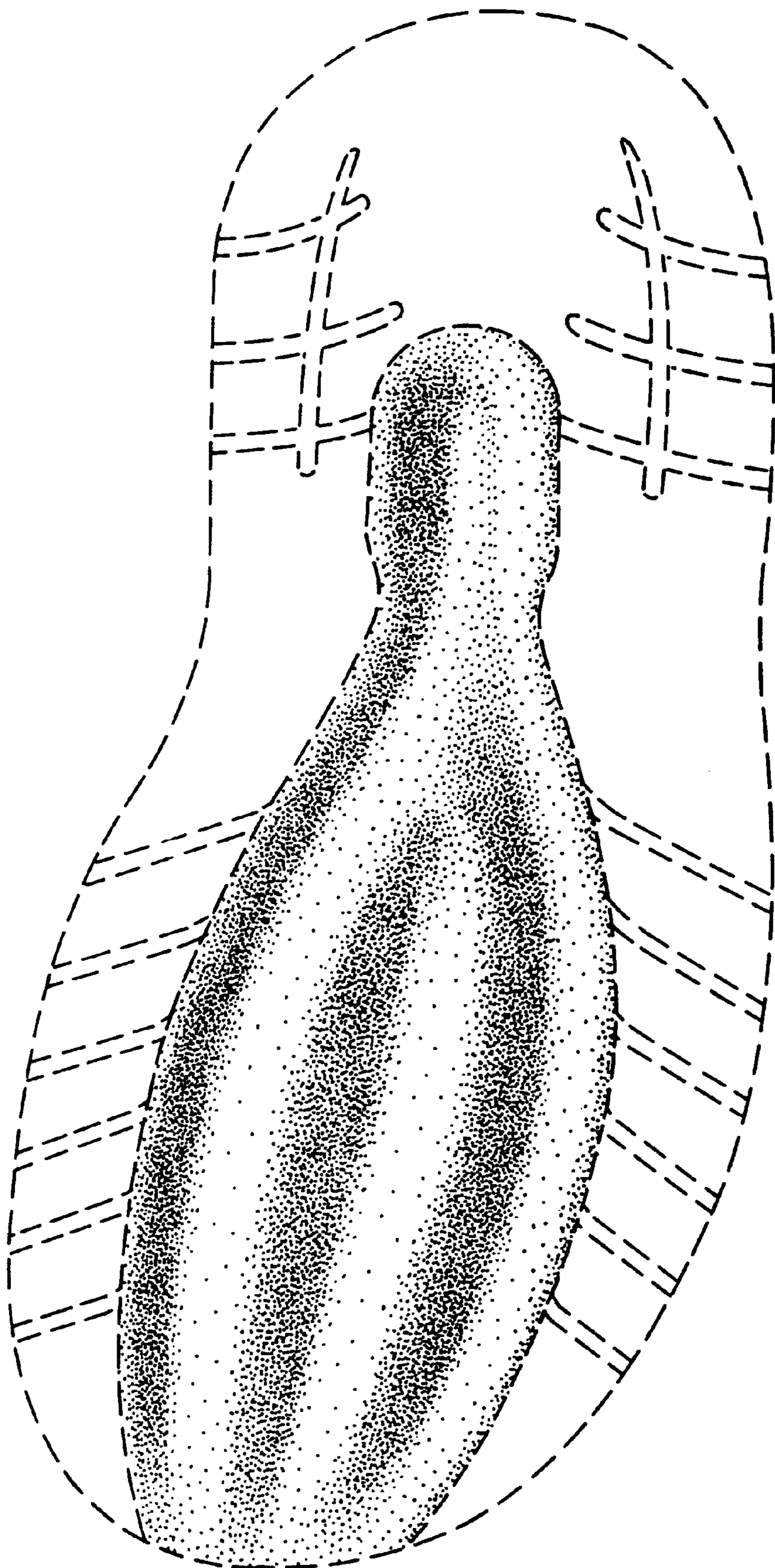
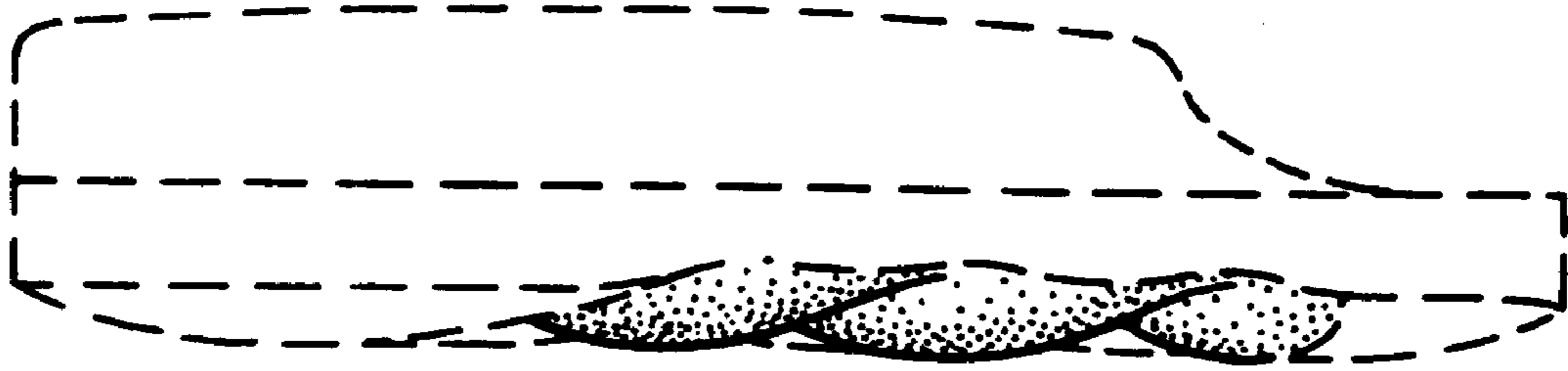
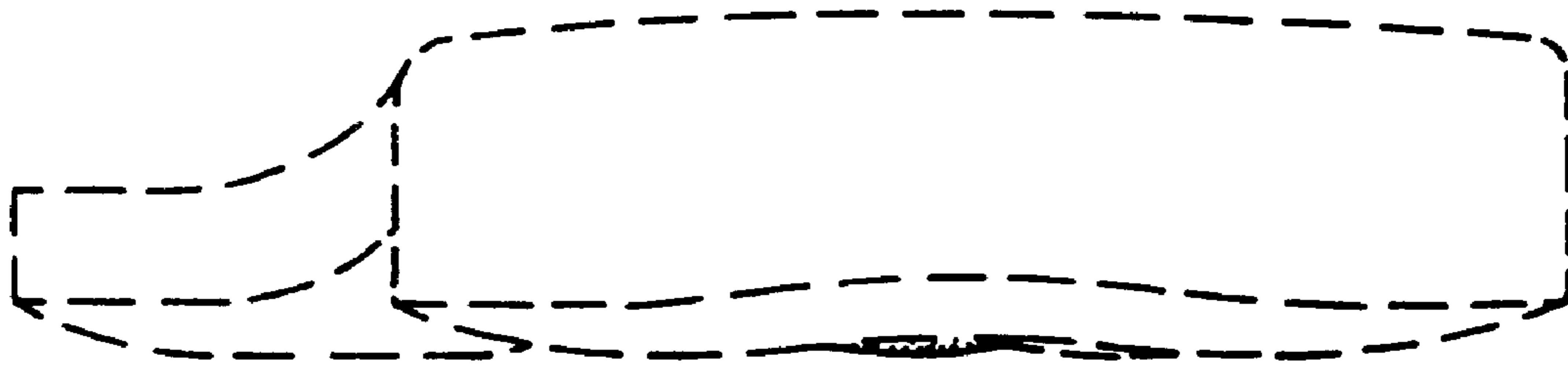

FIG. 2



**FIG. 3**



**FIG. 4**



FIG. 5



FIG. 6