



US00D462053S

(12) **United States Design Patent**
Kuroda et al.

(10) **Patent No.:** **US D462,053 S**

(45) **Date of Patent:** **** Aug. 27, 2002**

(54) **CONNECTOR FOR PRINTED CIRCUIT
BOARDS**

(75) Inventors: **Keiji Kuroda**, Amagasaki; **Daichi
Miyamoto**, Izumiotsu, both of (JP)

(73) Assignee: **J.S.T. Mfg. Co., Ltd.**, Osaka (JP)

(**) Term: **14 Years**

(21) Appl. No.: **29/141,462**

(22) Filed: **May 8, 2001**

(30) **Foreign Application Priority Data**

Nov. 16, 2000 (JP) 2000-032836

(51) **LOC (7) Cl.** **13-03**

(52) **U.S. Cl.** **D13/133**

(58) **Field of Search** D13/133; 439/79,
439/83, 188, 871

(56) **References Cited**

U.S. PATENT DOCUMENTS

- 4,767,361 A * 8/1988 Hoshino et al. 439/596
- 5,055,058 A * 10/1991 Nagasaka et al. 439/188
- D388,767 S * 1/1998 Akins D13/133
- 6,086,419 A * 7/2000 Marpoe, Jr. 439/595
- D432,498 S * 10/2000 Kuroda D13/133
- D432,988 S * 10/2000 Kuroda D13/133
- 6,164,995 A * 12/2000 Pelozza 439/188

- 6,261,131 B1 * 7/2001 Kuroda et al. 439/732
- D446,769 S * 8/2001 Stockhaus et al. D13/133
- 6,280,206 B1 * 8/2001 Kuroda et al. 439/83
- D452,477 S * 12/2001 Hiramoto et al. D13/133

* cited by examiner

Primary Examiner—Joel Sincavage

(74) *Attorney, Agent, or Firm*—Antonelli, Terry, Stout &
Kraus, LLP

(57) **CLAIM**

The ornamental design for a connector for printed circuit boards, as shown and described.

DESCRIPTION

FIG. 1 is a top plan view;
FIG. 2 is a front elevation;
FIG. 3 is a bottom plan view;
FIG. 4 is a rear elevation;
FIG. 5 is a left-side elevation;
FIG. 6 is a right-side elevation; and,
FIG. 7 is a frontal perspective view.

The present design is characterized in that, in addition to its generally two-storied configuration, there are two extensions jutting from the opposite upright edges of its right-hand wall, wherein one of the extensions lies in parallel with the connector body, with the other extension protruding in a direction perpendicular thereto.

1 Claim, 2 Drawing Sheets

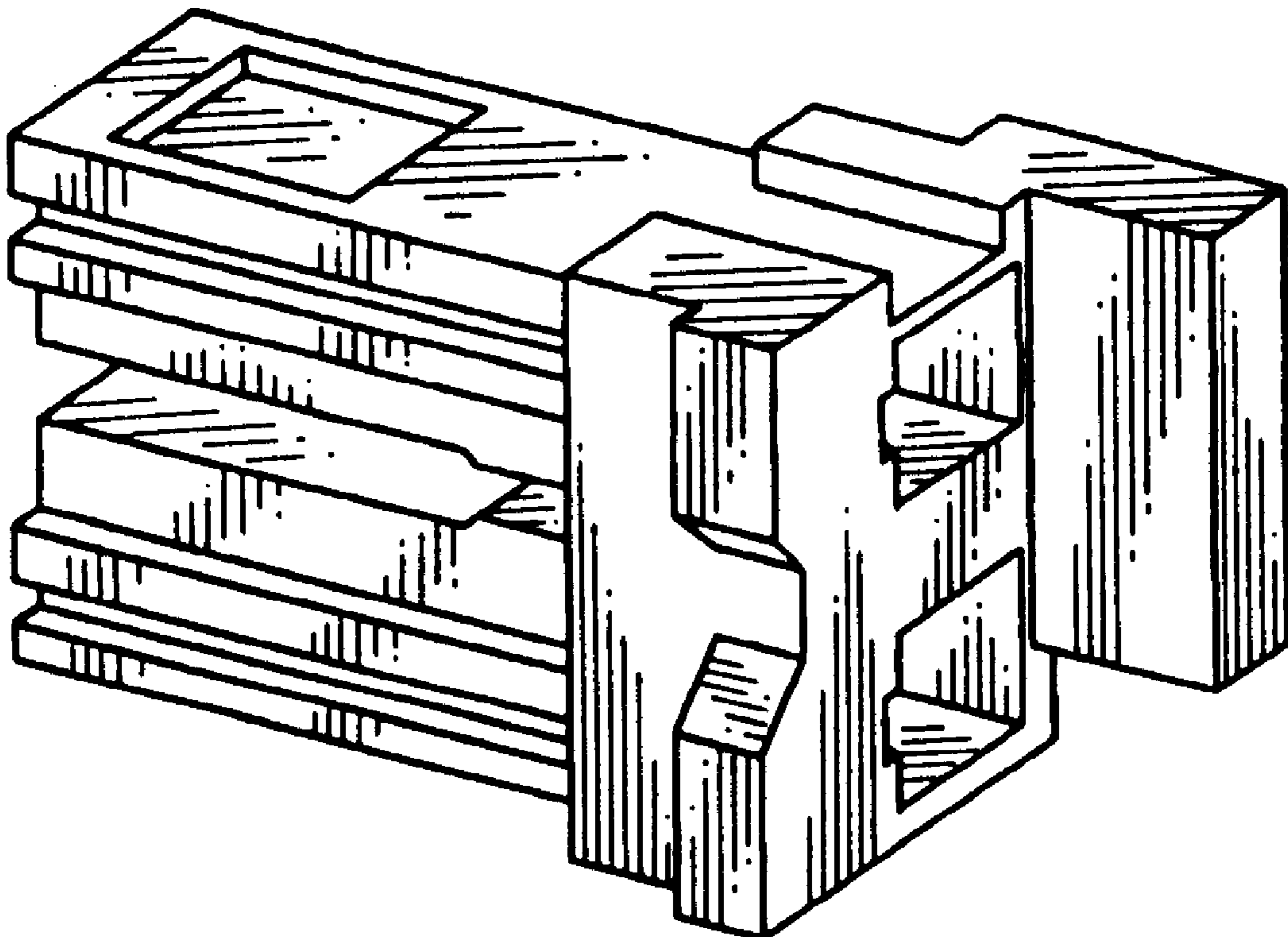

Fig. 1

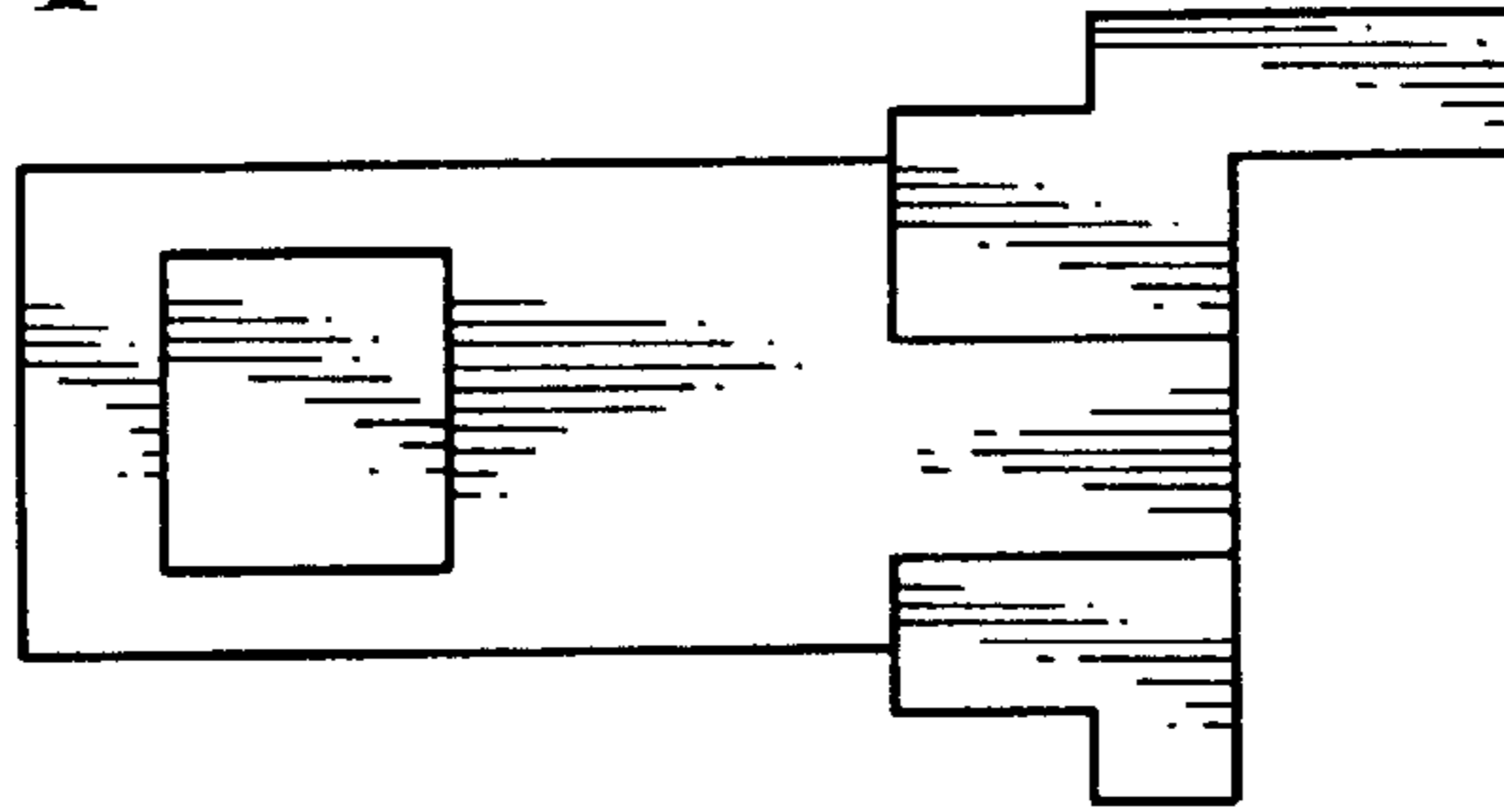

Fig. 2

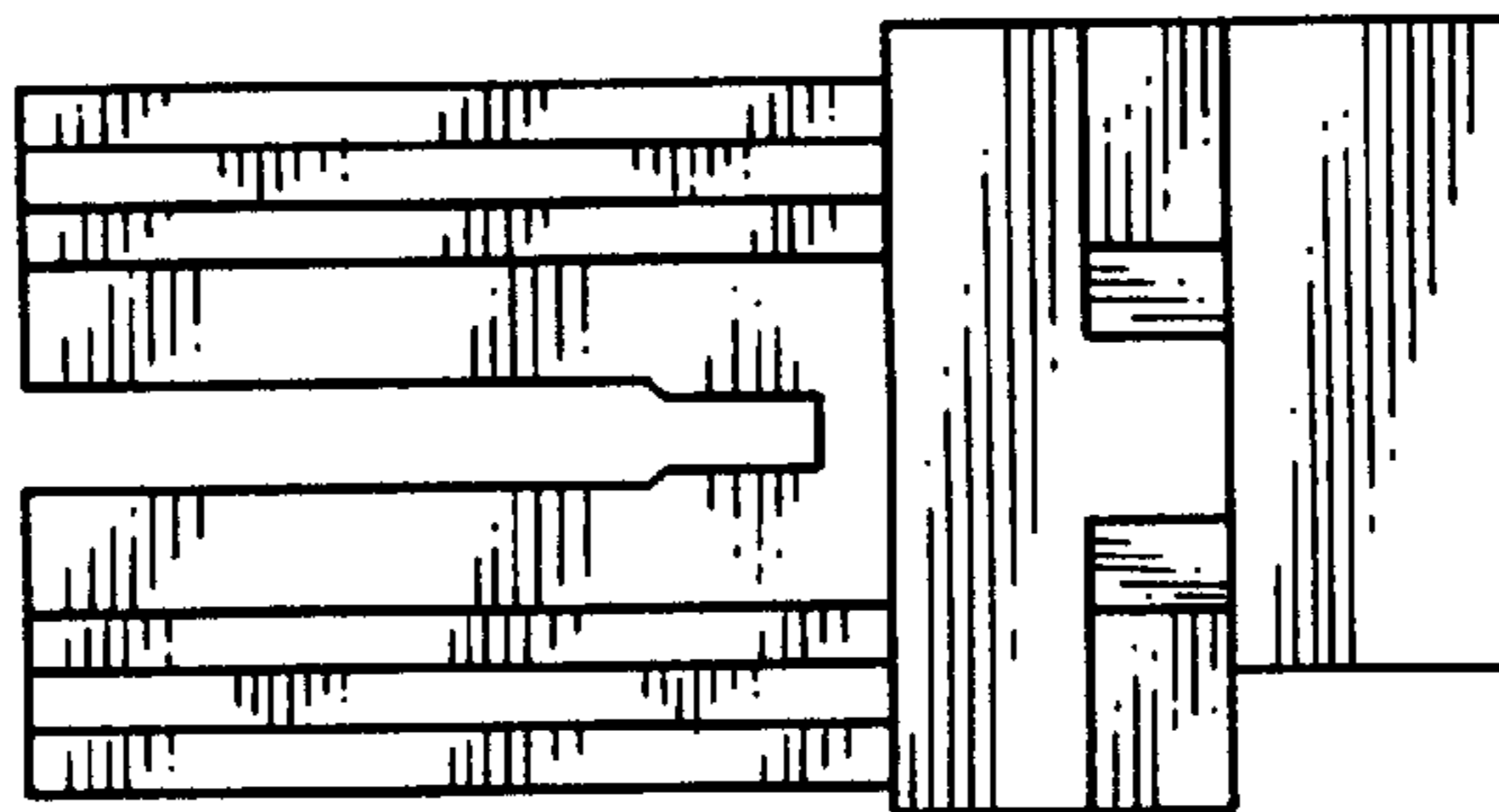

Fig. 3

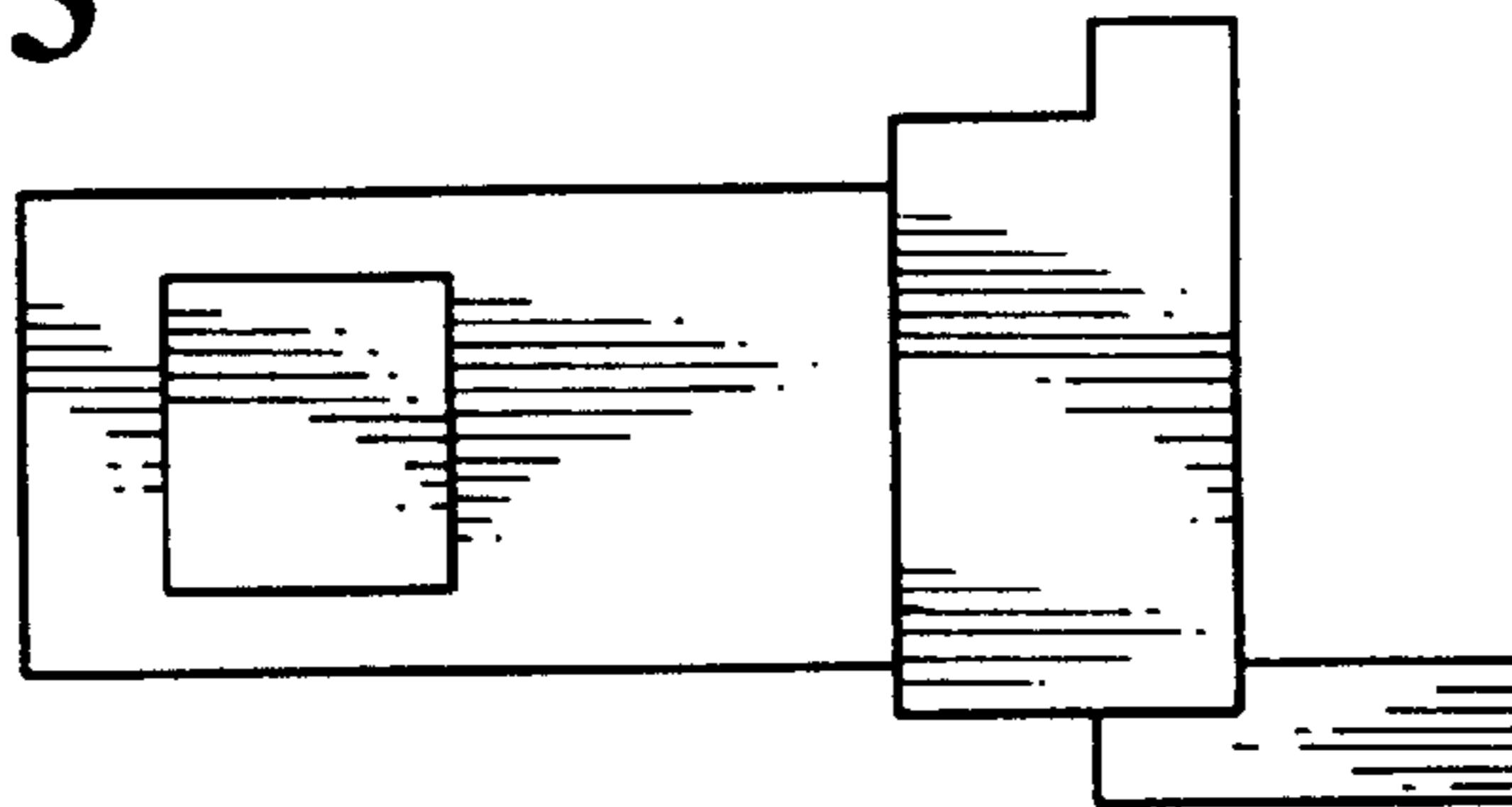

Fig. 4

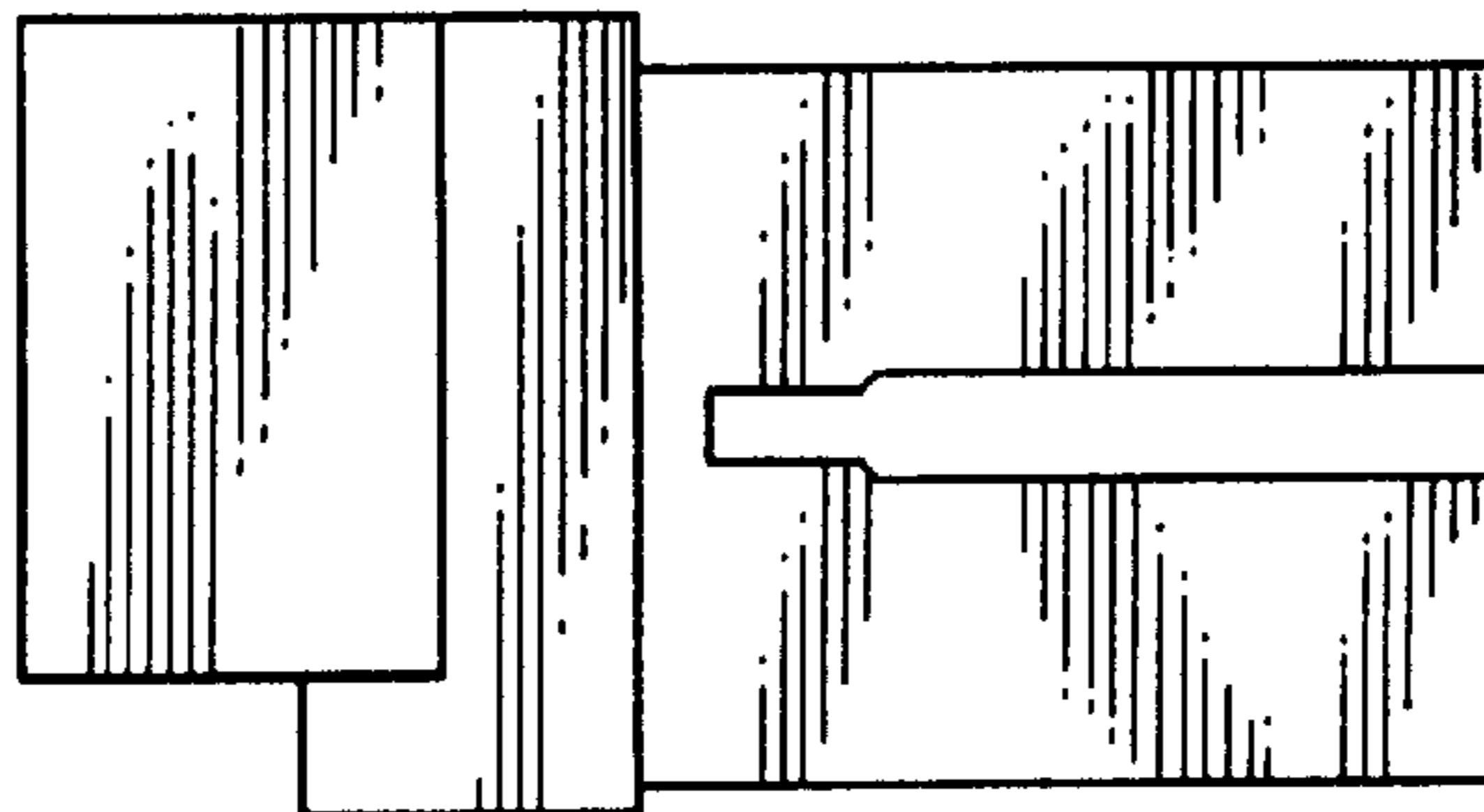

Fig. 5

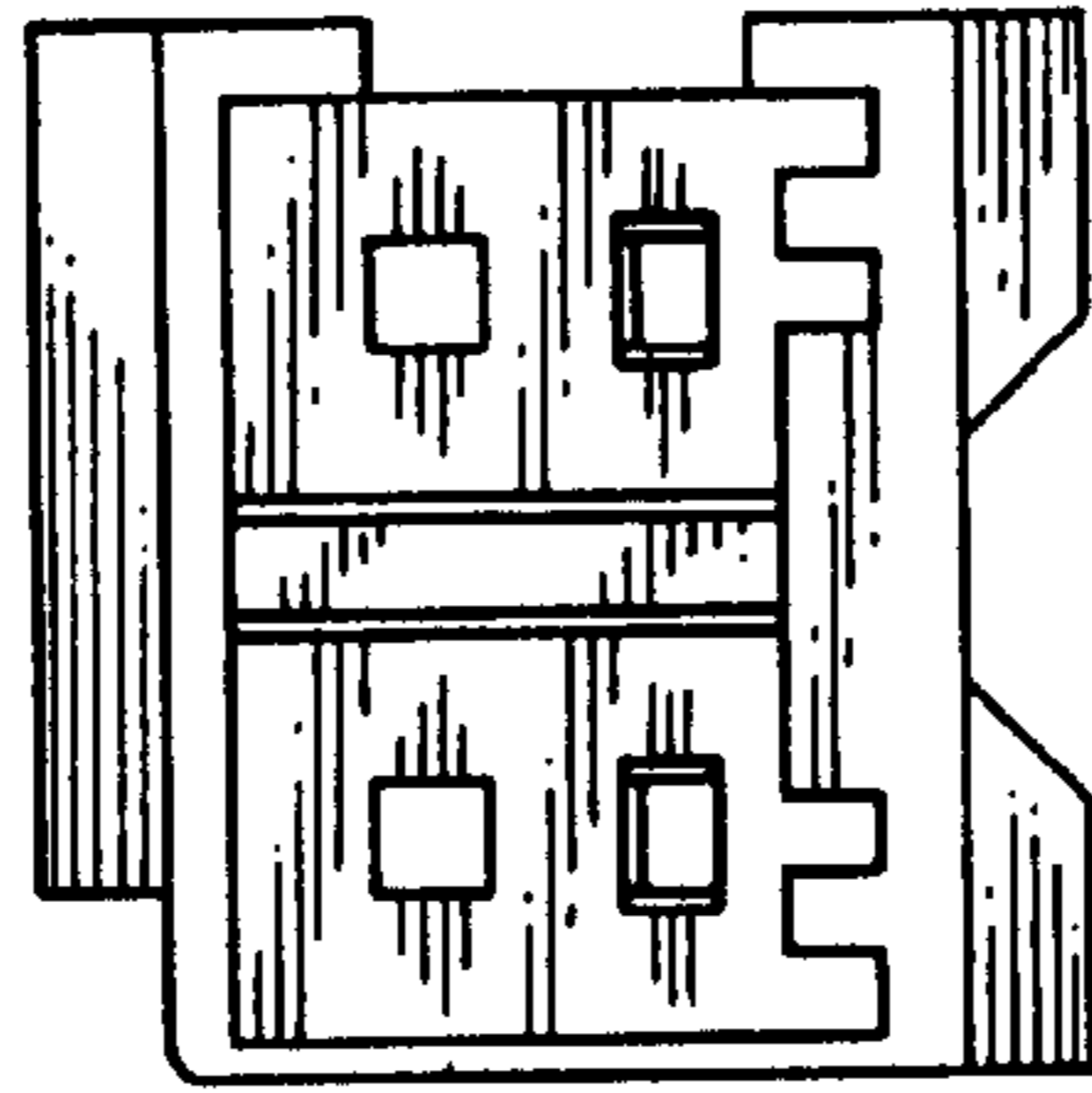

Fig. 6

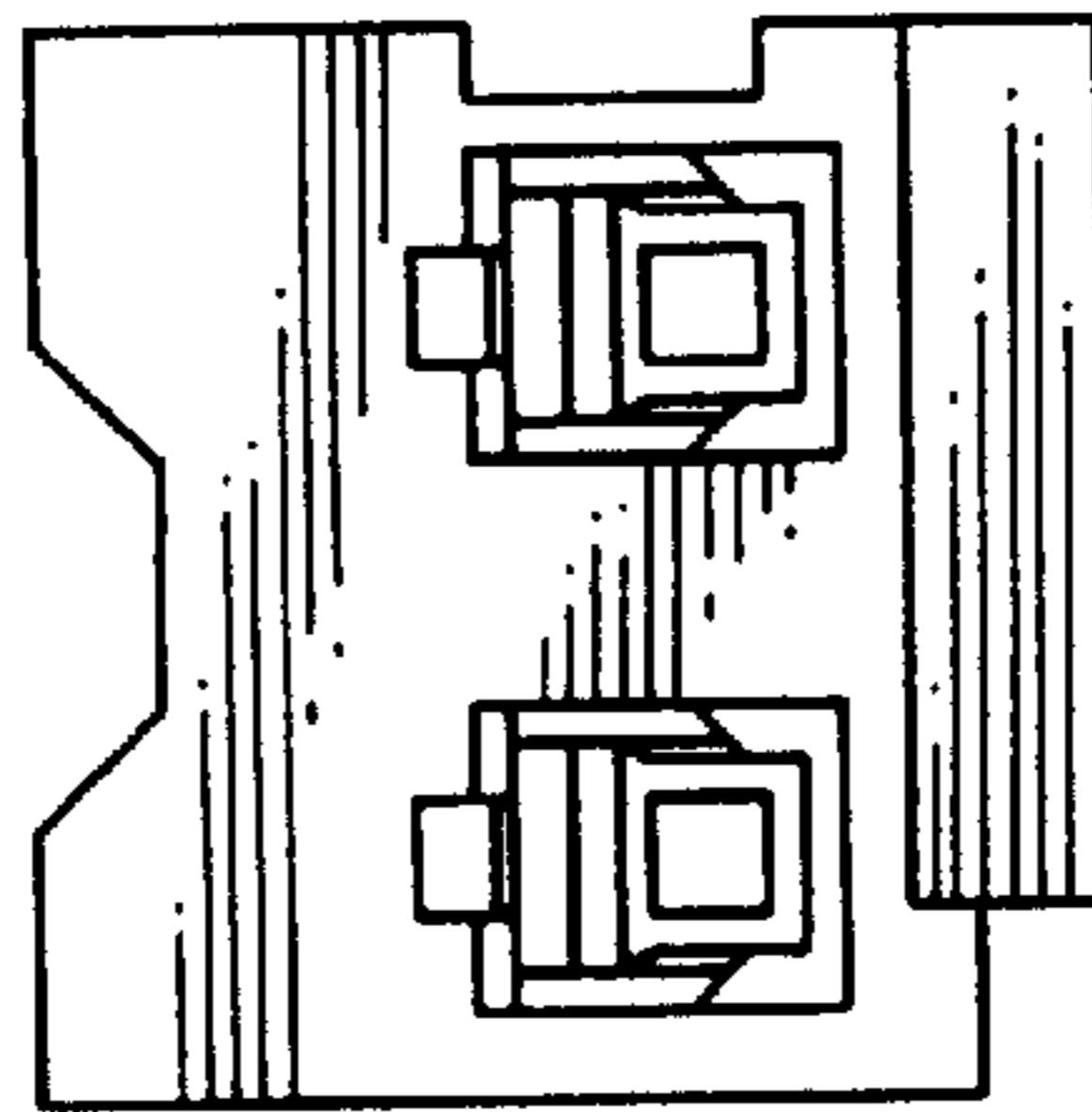

Fig. 7

