



US00D462048S

(12) **United States Design Patent** (10) **Patent No.:** **US D462,048 S**
Potier (45) **Date of Patent:** **** Aug. 27, 2002**

- (54) **TREAD OF A TIRE**
- (75) Inventor: **Daniel Potier**, Cebazat (FR)
- (73) Assignee: **Michelin Recherche et Technique S.A.**, Granges-Paccots (CH)
- (**) Term: **14 Years**
- (21) Appl. No.: **29/123,020**
- (22) Filed: **May 9, 2000**
- (51) **LOC (7) Cl.** **12-15**
- (52) **U.S. Cl.** **D12/579**
- (58) **Field of Search** D12/134-152;
152/209.1, 209.3, 209.8, 209.9, 209.12,
209.13, 209.22, 209.25, 902

Michelin XHD1 Tire, Tread Design Guide, p. 177. 3/1, Jan. 1999.*
Greeball Forklift Tire Illustration, Tire Review, p. 29, Jan. 1999.*
Michelin XADN Tire Illustration, Modern Tire Dealer Magazine, p. 42, Dec. 1998.*
Off-The-Road Tires, Alliance 318 Super Grip (E3) *Tread Design Guide 2000*, p. 158.
Bridgestone VGT V-Steel G-Traction, E2/E3) TL-S-S-B-RP, *Tread Design Guide 2000*, p. 159.
Ceat, Industrial Lug TT-N, *Tread Design Guide 2000*, p. 160.
Goodyear RL-2+ (E-2+/L-2+) TL-S-SB-RP, *Tread Design Guide 2000*, p. 165.
Michelin XRS (E4) TL-S-SB-RP, *Tread Design Guide*, p. 168.

* cited by examiner

- (56) **References Cited**
- U.S. PATENT DOCUMENTS**
- D168,714 S 1/1953 Schlichtman
- D177,233 S 3/1956 Hawkinson
- 4,649,976 A * 3/1987 Cherveney et al. 152/209.8
- D400,479 S * 11/1998 Baus D12/147
- D412,302 S * 7/1999 Rayman et al. D12/146
- D420,630 S * 2/2000 De Connick et al. D12/147

- OTHER PUBLICATIONS**
- Cordovan Power King Deep Lug TX25 Tire, Tread Design Guide, p. 131. 2/2, Jan. 1999.*
- Hankook T25 Tire, Tread Design Guide, p. 141. 2/2, Jan. 1999.*
- Yokohama Y710L Tire, Tread Design Guide, p. 163. 4/3, Jan. 1999.*
- Firestone Super Rock Grip Deep Tread Loader Dozer Tire, Tread Design Guide, p. 171. 1/3, Jan. 1999.*

Primary Examiner—Robert M. Spear
(74) *Attorney, Agent, or Firm*—Baker Botts L.L.P.

(57) **CLAIM**

The ornamental design for a tread of a tire, as shown and described.

DESCRIPTION

FIG. 1 is a perspective view of the tire tread design of the present invention, it being understood that the pattern is repeated uniformly throughout the circumference of the tread; and,
FIG. 2 is an elevational view of the tire tread design shown in FIG. 1.
The broken line showing the inner bead FIG. 1 is for illustrative purposes only and forms no part of the claimed design.

1 Claim, 2 Drawing Sheets

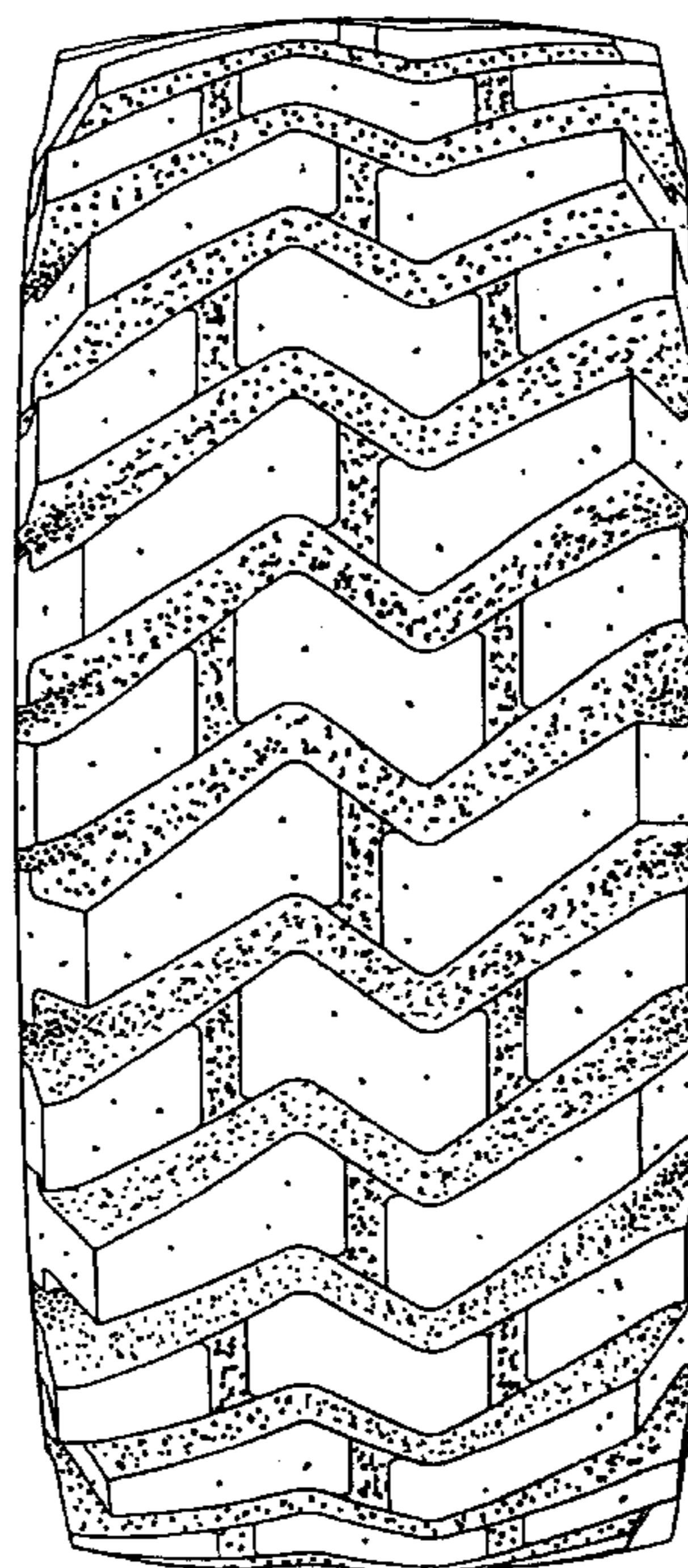

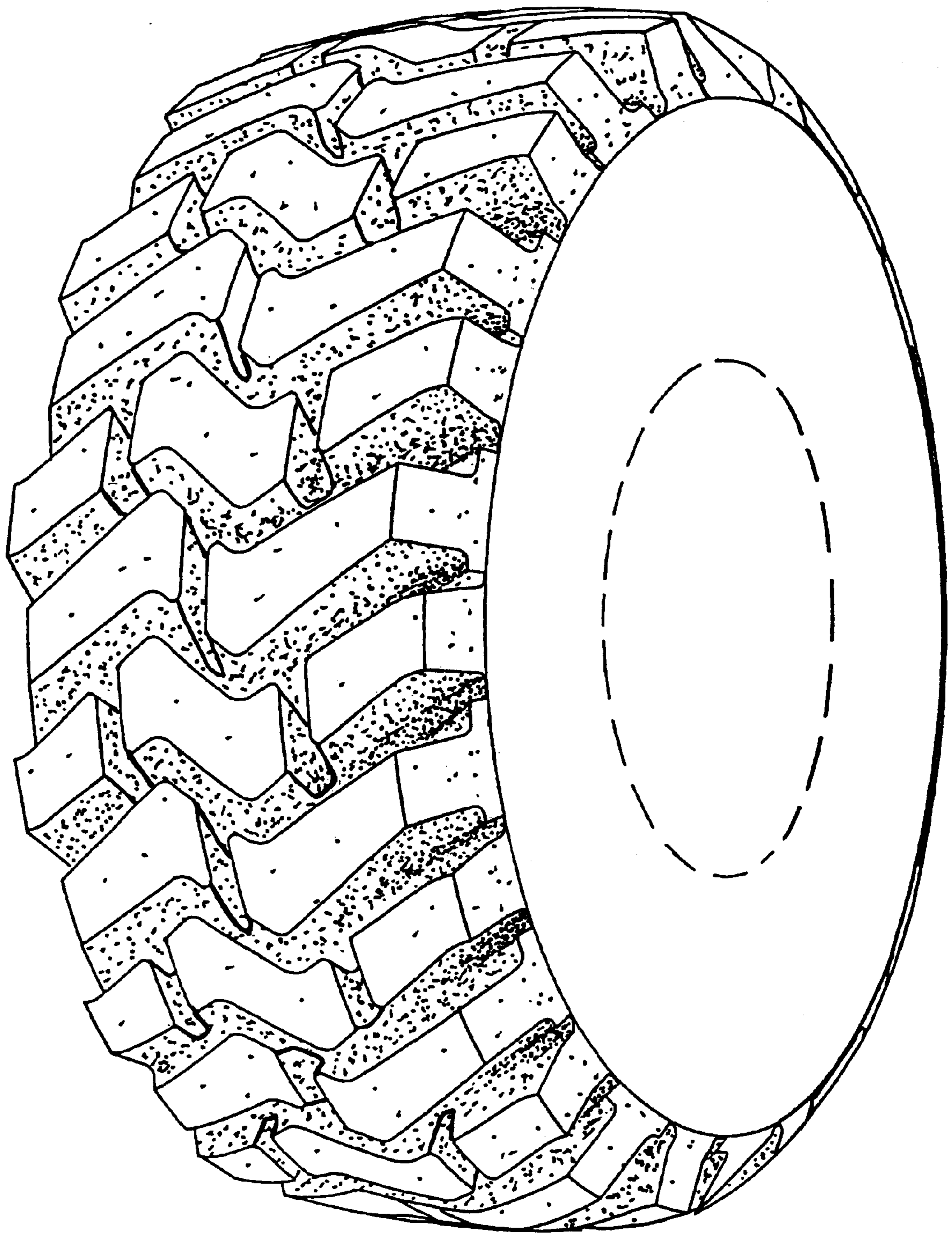

FIG. 1

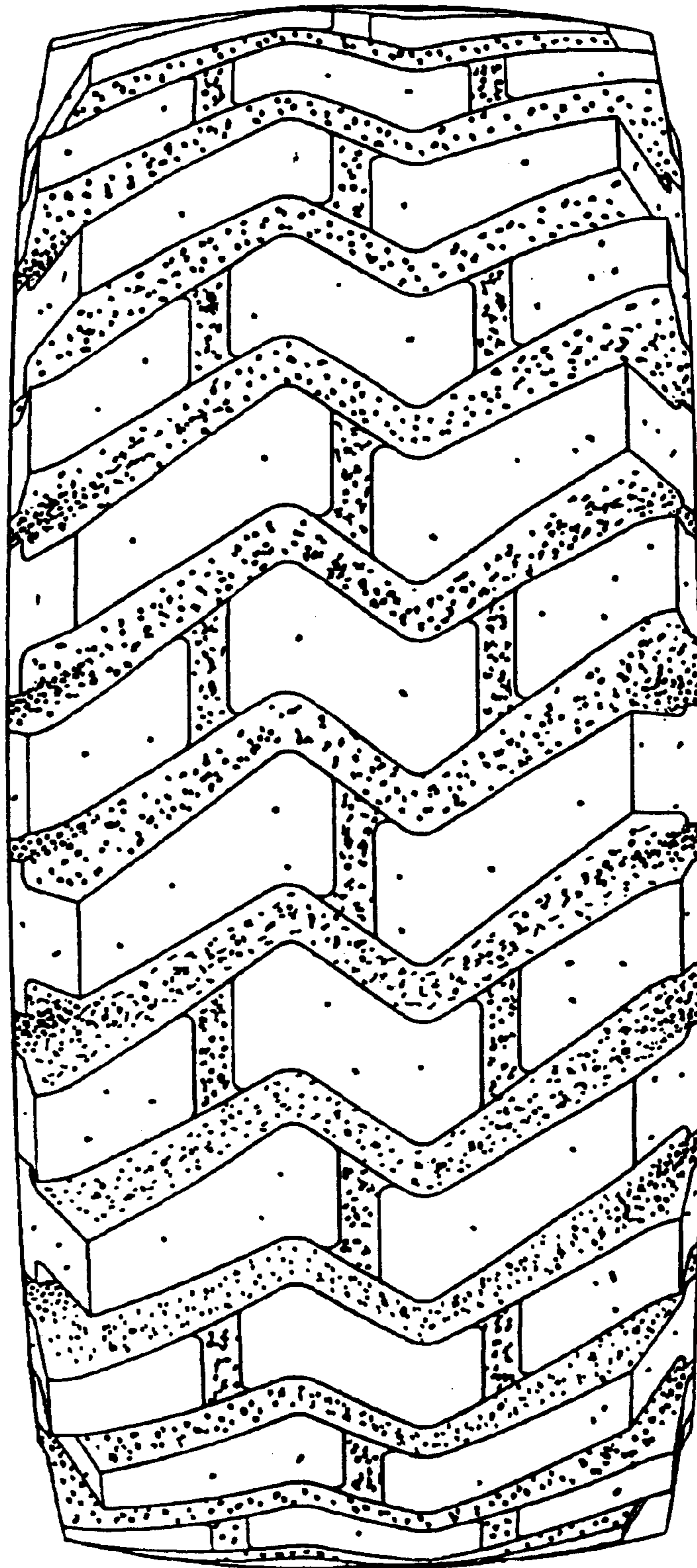

FIG. 2