



US00D461948S

(12) **United States Design Patent**
Merceron

(10) **Patent No.:** **US D461,948 S**

(45) **Date of Patent:** **** Aug. 27, 2002**

(54) **SHOE SOLE**

(75) Inventor: **Jean-Paul Merceron**, Monthodon (FR)

(73) Assignee: **L'Article Chaussant Europeen**,
Chateau-Renault (FR)

(**) Term: **14 Years**

(21) Appl. No.: **29/142,306**

(22) Filed: **May 23, 2001**

(30) **Foreign Application Priority Data**

Mar. 6, 2001 (XH) DM/055699

(51) **LOC (7) Cl.** **02-04**

(52) **U.S. Cl.** **D2/960**

(58) **Field of Search** D2/946-948, 951-962,
D2/967, 972, 977; 36/25 R, 32 R, 36 R,
3 B, 59 R

(56) **References Cited**

U.S. PATENT DOCUMENTS

- 306,561 A * 10/1884 Vaughan
- 334,668 A * 1/1886 Knipe et al. 36/25 R
- 1,061,415 A * 5/1913 Small 36/25 R
- D250,943 S * 1/1979 Bergamaschi D2/960
- D294,653 S * 3/1988 Le D2/900

- D353,480 S * 12/1994 Merceron D2/956
- D421,828 S * 3/2000 Malka D2/916
- 6,092,309 A * 7/2000 Edwards 36/29
- D449,156 S * 10/2001 McClaskie D2/960
- D449,430 S * 10/2001 McClaskie D2/960
- D452,989 S * 1/2002 Chen D2/918

* cited by examiner

Primary Examiner—Celia Murphy

(74) *Attorney, Agent, or Firm*—Milbank, Tweed, Hadley & McCloy LLP

(57) **CLAIM**

The ornamental design for a shoe sole, as shown and described.

DESCRIPTION

FIG. 1 is a perspective view of a shoe sole Showing my new design;

FIG. 2 is a front elevational view thereof;

FIG. 3 is a rear elevational view thereof;

FIG. 4 is a right side elevational view thereof;

FIG. 5 is a left side elevational view thereof; and,

FIG. 6 is a bottom plan view thereof.

The broken lines shown in FIG. 2 illustrate the boundary of the claimed design. Neither the top surface nor the broken lines form any part of the claimed design.

1 Claim, 4 Drawing Sheets

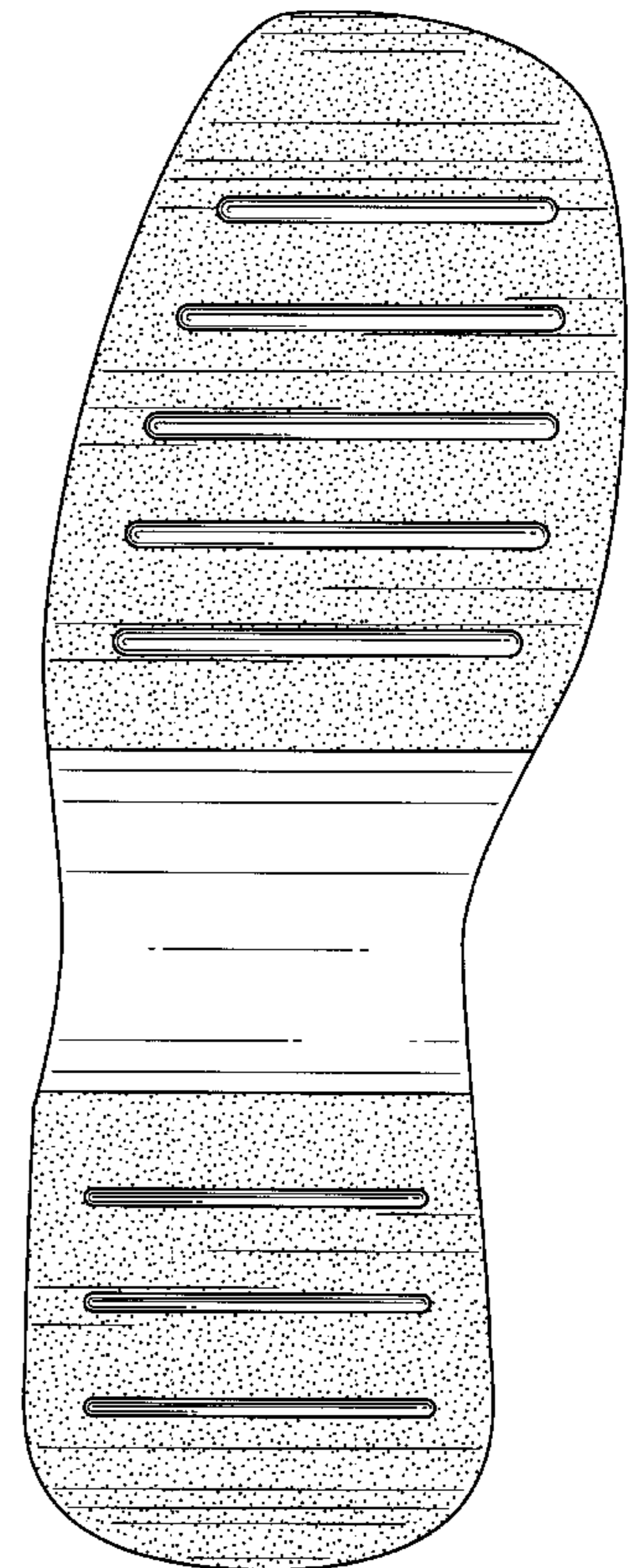
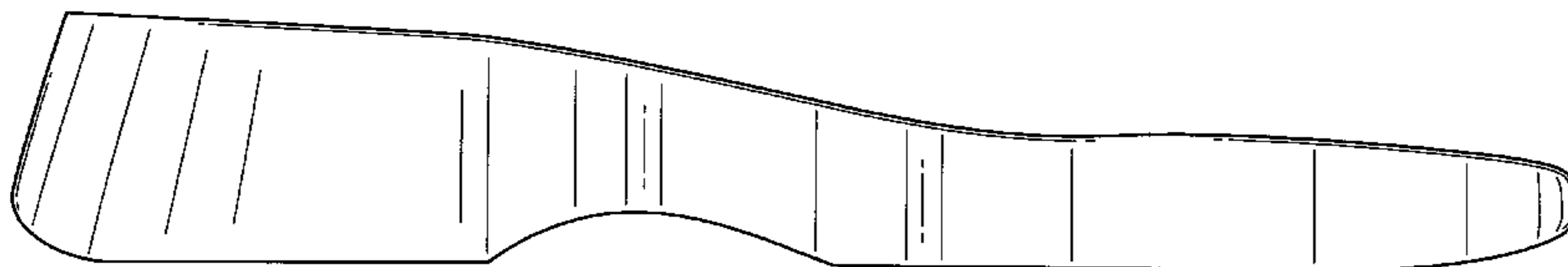

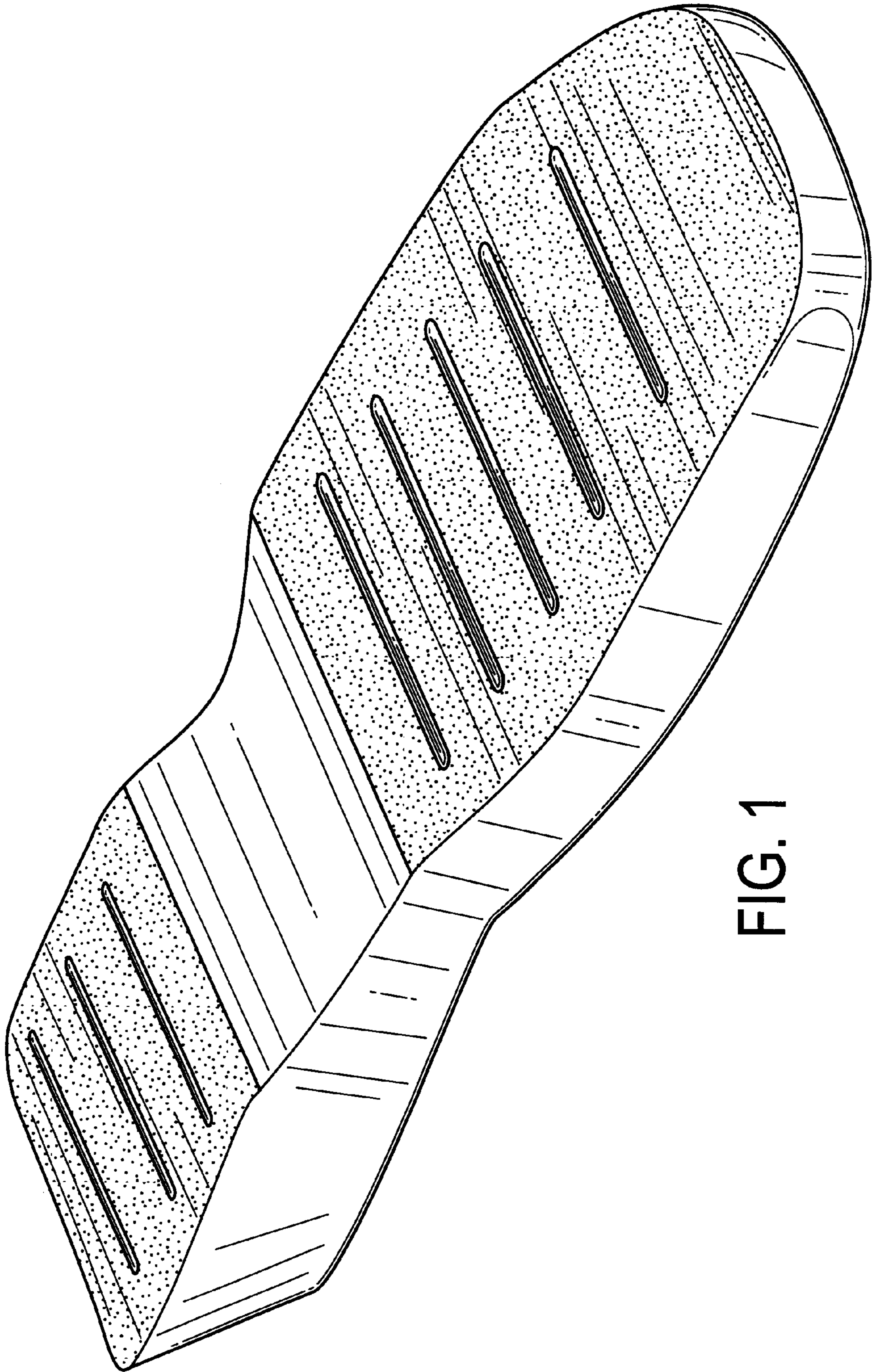

FIG. 1

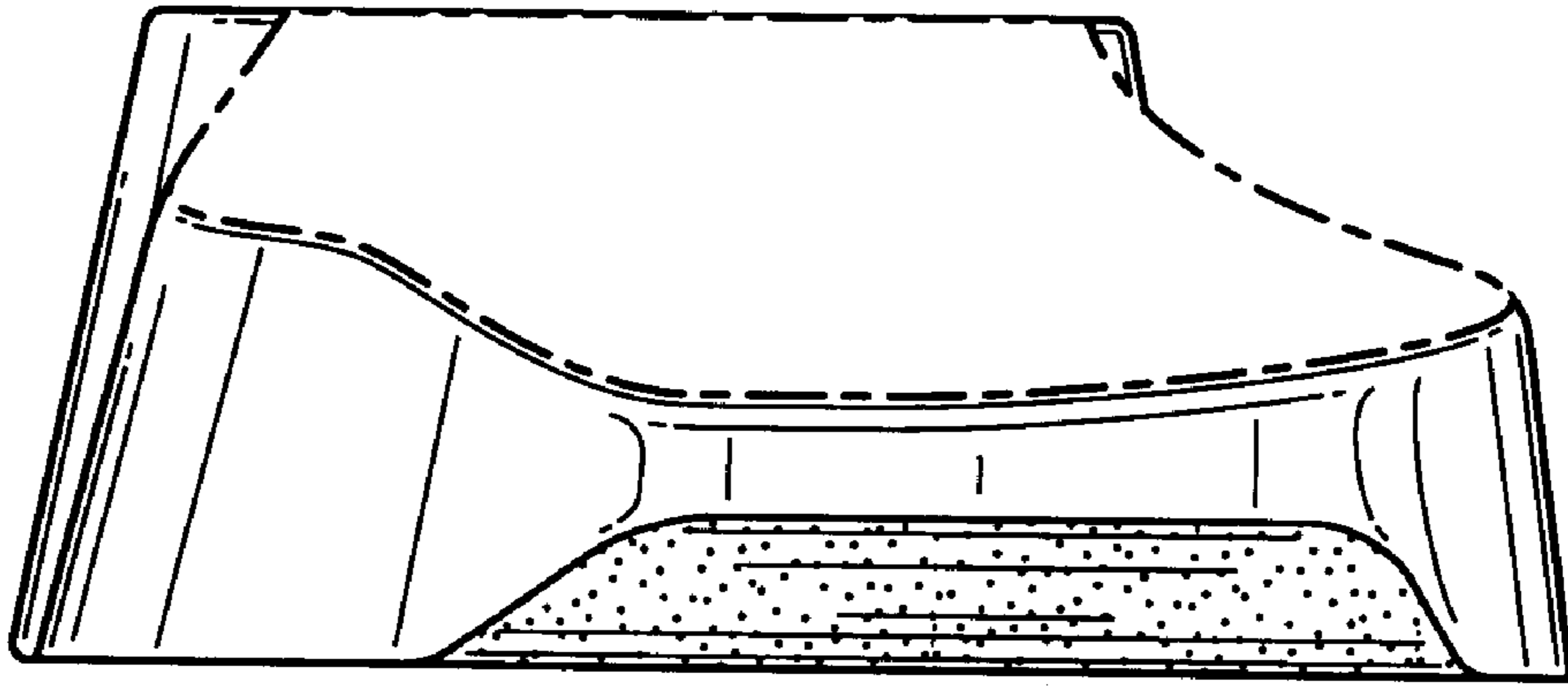

FIG. 2

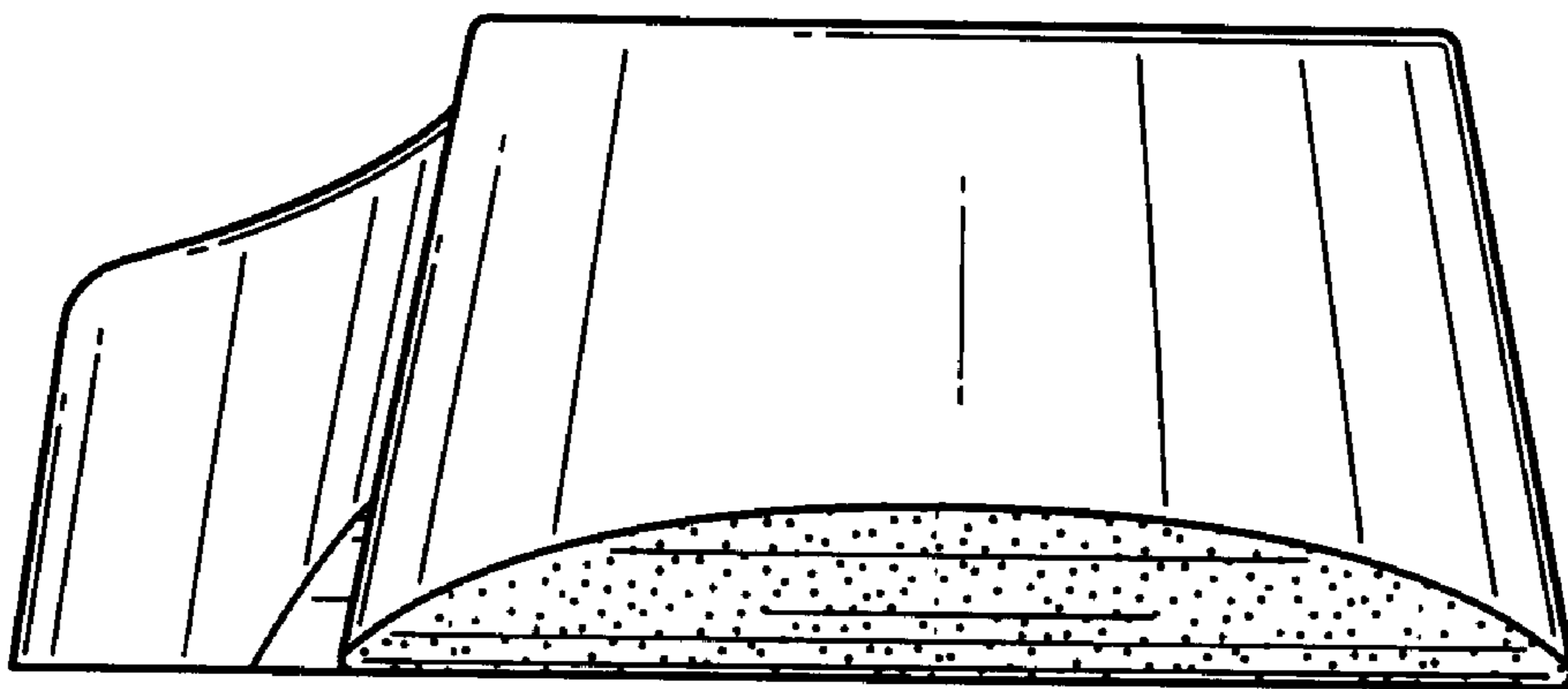

FIG. 3

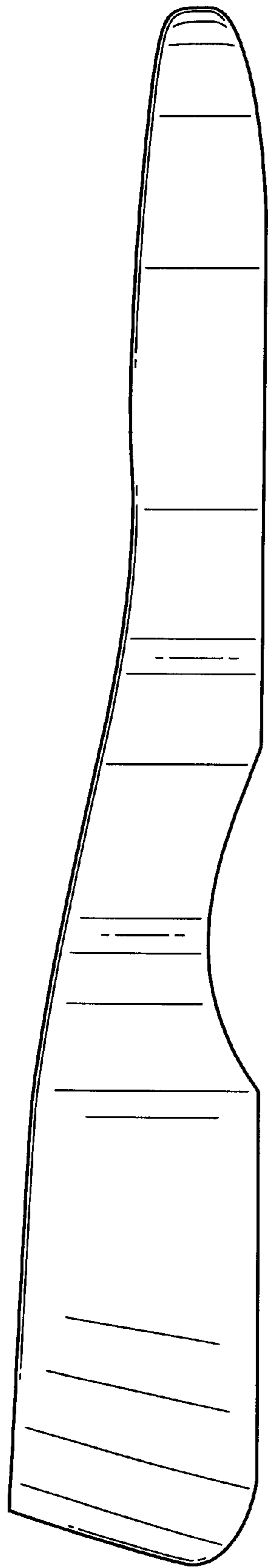

FIG. 4

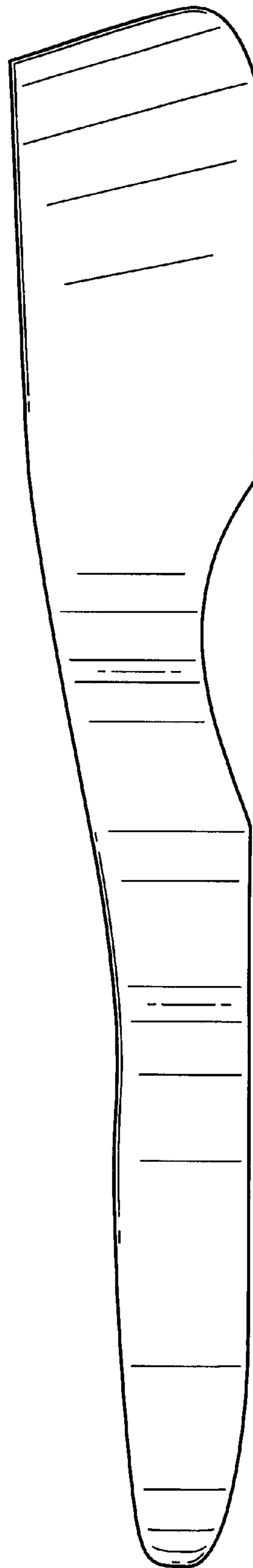

FIG. 5

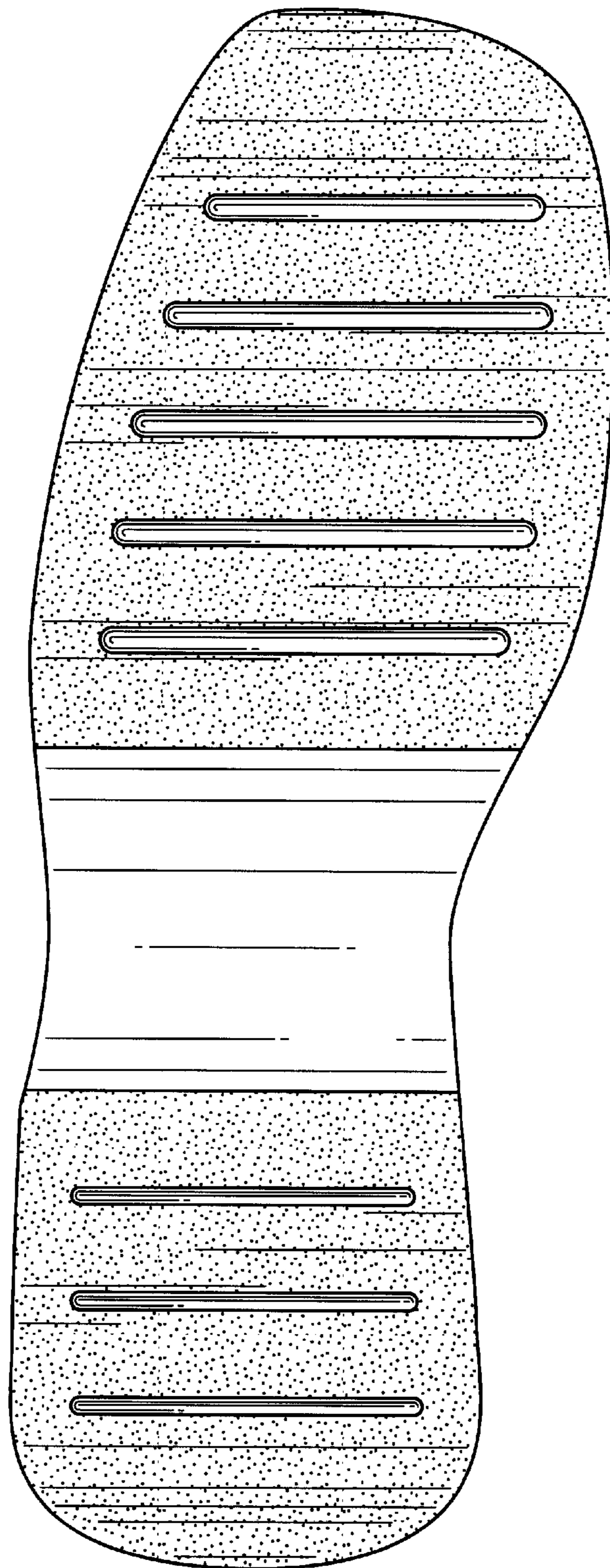

FIG. 6