



US00D461914S

(12) **United States Design Patent**
Hughes et al.

(10) **Patent No.:** **US D461,914 S**

(45) **Date of Patent:** **** Aug. 20, 2002**

(54) **TOP FENCE RAIL**

(76) Inventors: **Roderick E. Hughes**, 2015 Yacht Mischief, Newport Beach, CA (US) 92660; **Kevin Fidati**, 360 Thornton Dr., Fayetteville, GA (US) 30214; **Joe Schiff**, 511 Manderstone, Peachtree City, GA (US) 30269; **Jack Cuttle**, 177 Peters Rd., Fairburn, GA (US) 30213; **George Vuduris**, 206 Pinnacle Ct., Peachree City, GA (US) 30269

(**) Term: **14 Years**

(21) Appl. No.: **29/135,696**

(22) Filed: **Jan. 16, 2001**

(51) **LOC (7) Cl.** **25-01**

(52) **U.S. Cl.** **D25/122**

(58) **Field of Search** D25/38, 122; 256/59, 256/65

(56) **References Cited**

U.S. PATENT DOCUMENTS

3,554,494 A	1/1971	Bee	
4,014,520 A *	3/1977	Walters	256/59
4,208,175 A	6/1980	Rosenbaum	
4,453,357 A	6/1984	Zwilgmeyer	
4,514,449 A	4/1985	Budich et al.	
4,610,902 A	9/1986	Eastman	
4,746,688 A	5/1988	Bistak et al.	
5,077,948 A	1/1992	Olson et al.	
5,100,109 A	3/1992	Robbins, III	
5,329,741 A	7/1994	Nicolaidis et al.	
5,404,685 A	4/1995	Collins	
5,416,139 A	5/1995	Zeiszler	
5,418,028 A	5/1995	DeWitt	
D382,653 S *	8/1997	Colitto	D25/122
5,706,620 A	1/1998	De Zen	

5,743,986 A	4/1998	Colombo
5,883,191 A	3/1999	Hughes
D409,869 S	5/1999	Marusak
5,953,878 A	9/1999	Johnson
6,039,307 A	3/2000	De Zen
6,133,349 A	10/2000	Hughes

OTHER PUBLICATIONS

Hughes, application No. 09/488,172, filed Jan. 20, 2000.
Hughes, application No. 09/488,287, filed Jan. 20, 2000.
Hughes, application No. 29/135,697, filed Jan. 16, 2001.
Hughes, application No. 29/135,695, filed Jan. 16, 2001.
Hughes, application No. 29/135,708, filed Jan. 16, 2001.
Hughes, application No. 09/761,331, filed Jan. 16, 2001.

* cited by examiner

Primary Examiner—Doris Clark

(74) *Attorney, Agent, or Firm*—Stout, Uxa, Buyan & Mullins, LLP; Frank J. Uxa

(57) **CLAIM**

The ornamental design for top fence rail, as shown and described.

DESCRIPTION

FIG. 1 is a perspective view showing the top, front and left side of the top fence rail.

FIG. 2 is a view showing the back of the top fence rail of the present invention.

FIG. 3 is an enlargement of area 3 in FIG. 2. of the top fence rail of the present invention.

FIG. 4 is a view showing the right side of the top fence rail of the present invention; and,

FIG. 5 is a view showing the bottom of the top fence rail of the present invention.

The top fence rail has been broken in the center indicating indefinite length.

1 Claim, 1 Drawing Sheet

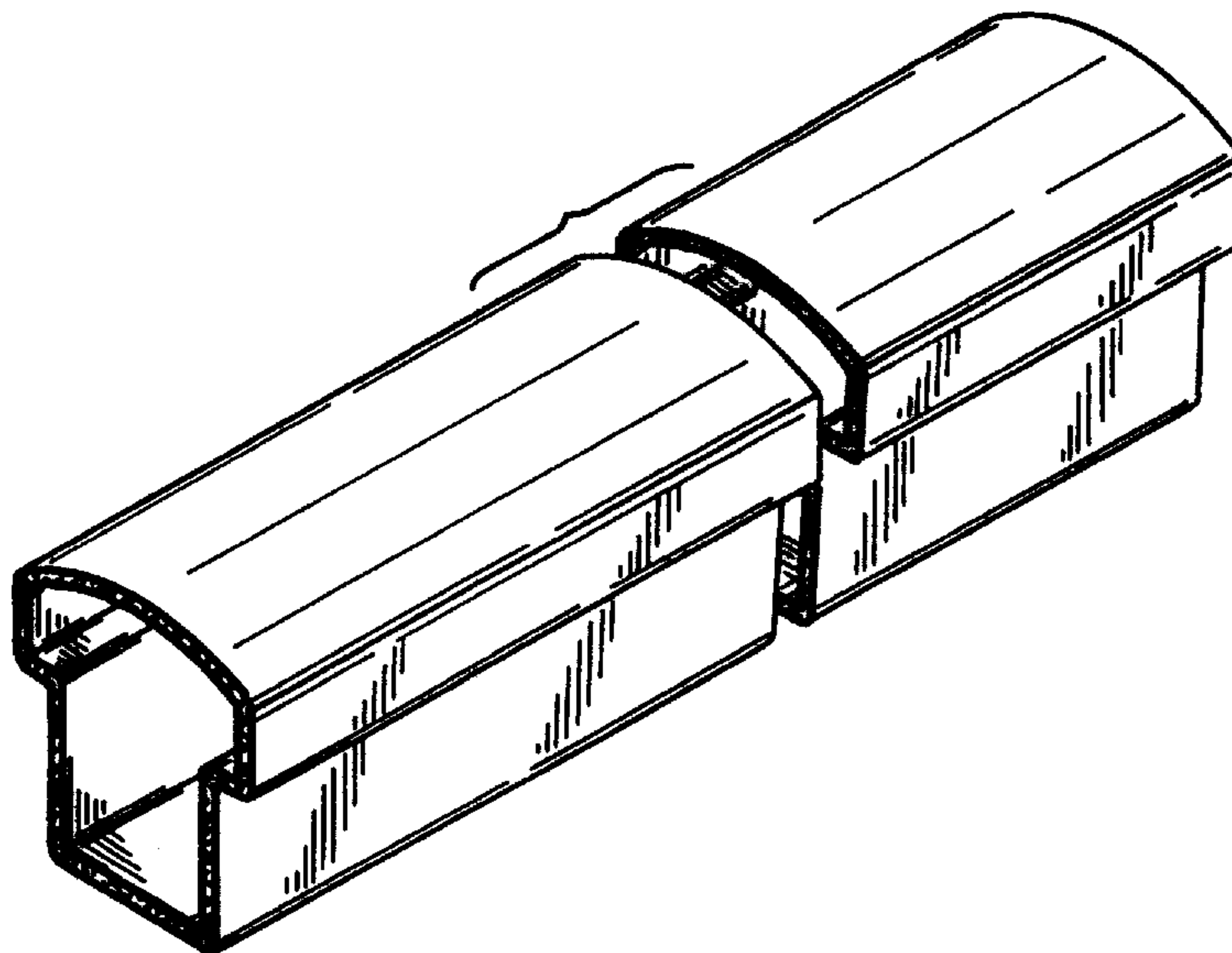

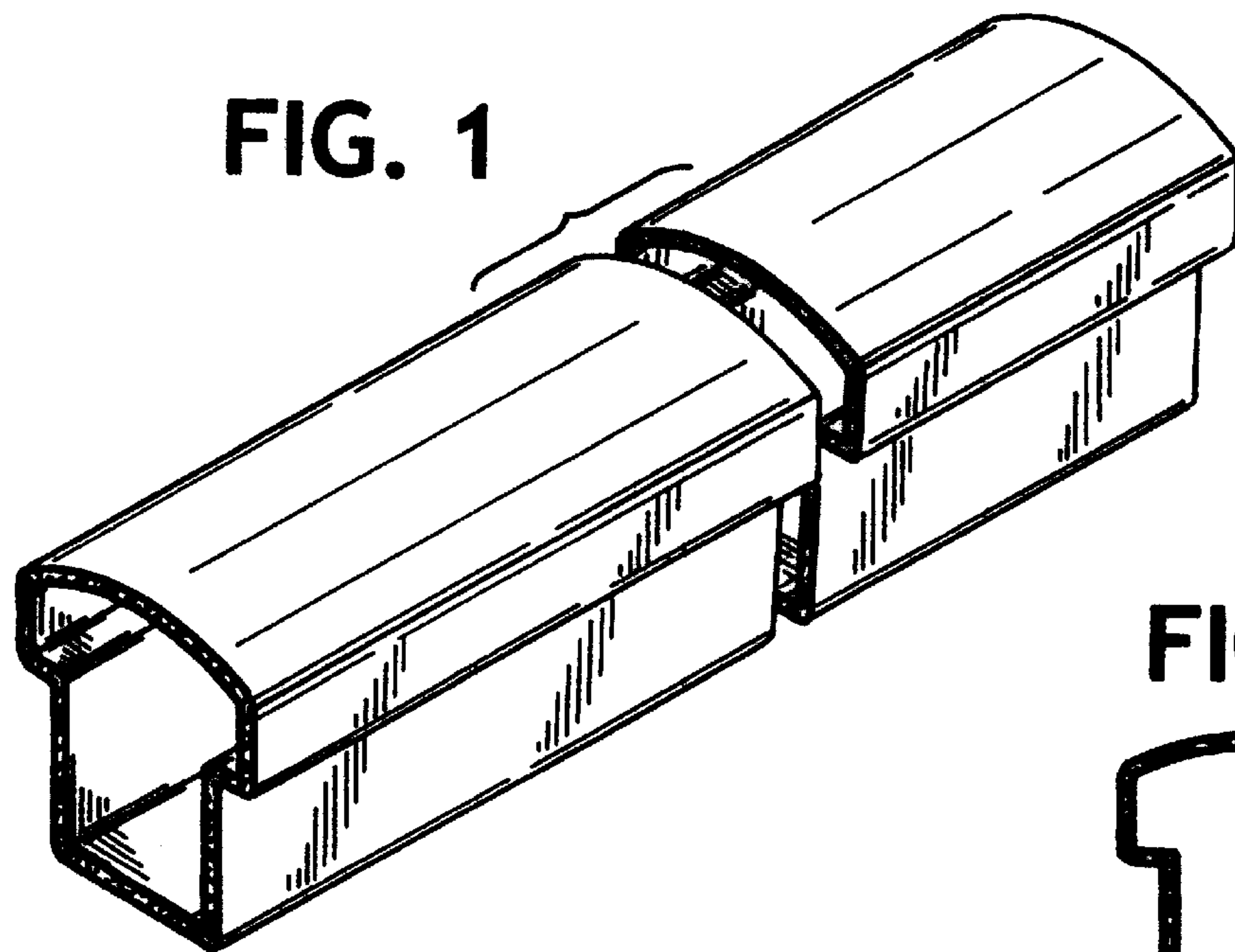

FIG. 1

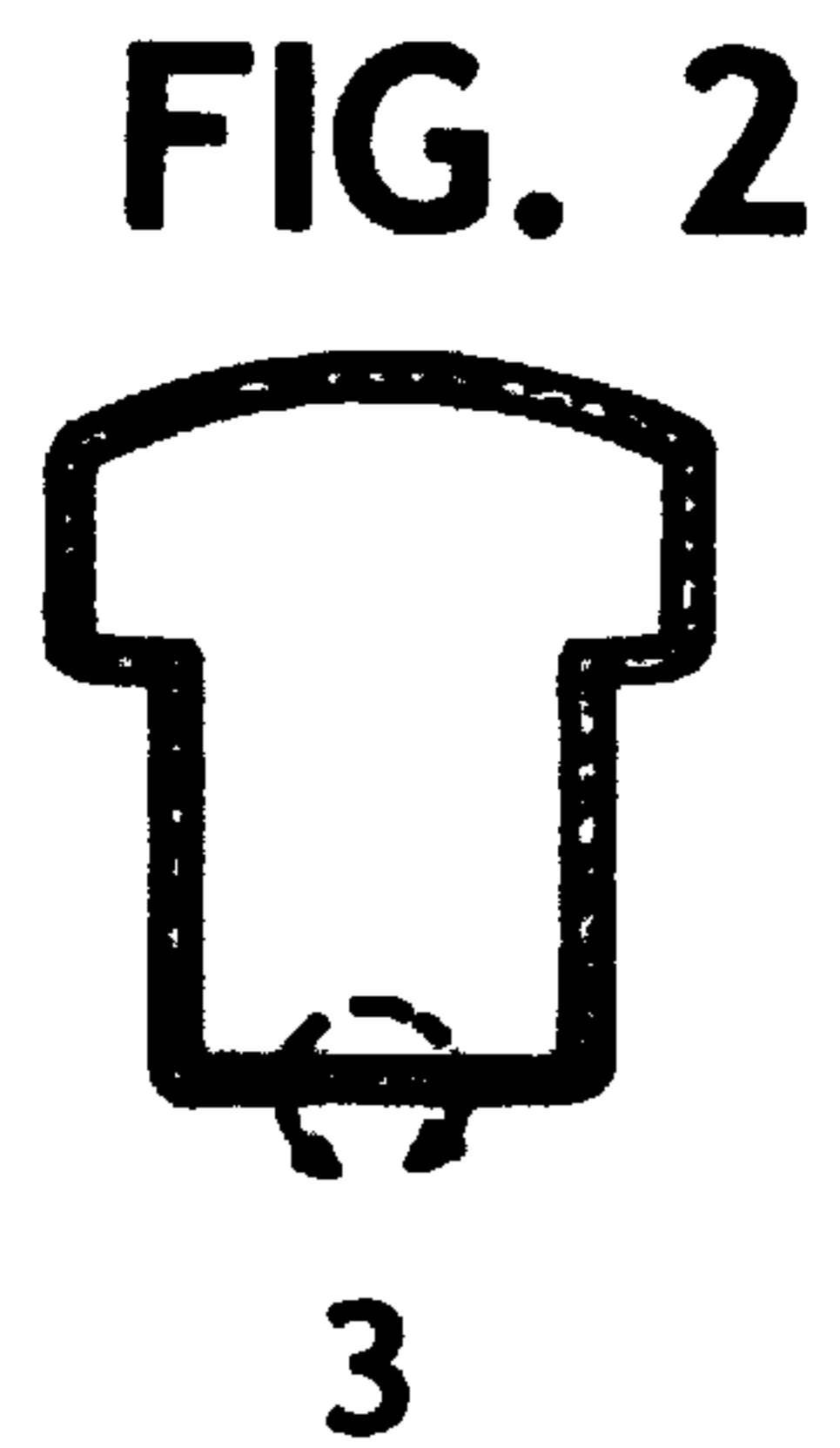

FIG. 2

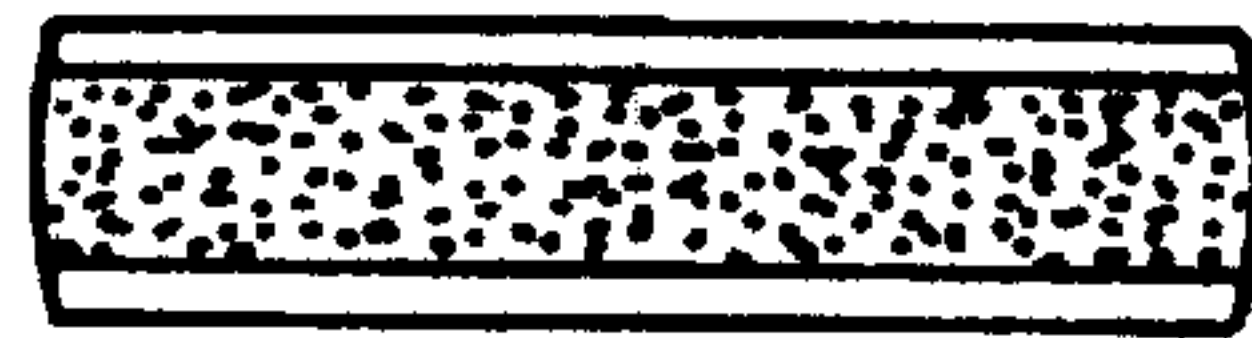

FIG. 3

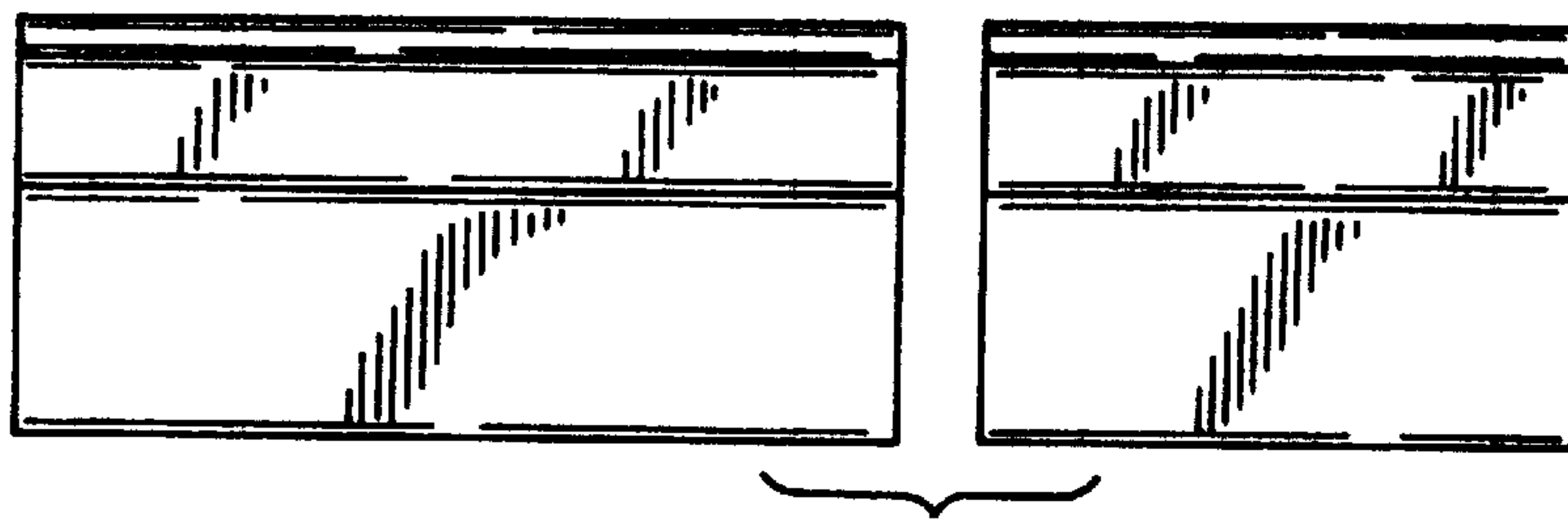

FIG. 4

FIG. 5

