

US00D461818S

(12) **United States Design Patent**  
**Goto**

(10) **Patent No.:** **US D461,818 S**

(45) **Date of Patent:** **\*\* Aug. 20, 2002**

(54) **MONITOR DISPLAY**

**FOREIGN PATENT DOCUMENTS**

(75) Inventor: **Teiyu Goto**, Tokyo (JP)

JP 1003542 6/2000  
JP 1075596 6/2000

(73) Assignee: **Sony Computer Entertainment Inc.**,  
Tokyo (JP)

\* cited by examiner

(\*\*) Term: **14 Years**

*Primary Examiner*—Kay H. Chin

(21) Appl. No.: **29/146,041**

(74) *Attorney, Agent, or Firm*—Radar, Fishman & Grauer,  
PLLC

(22) Filed: **Aug. 3, 2001**

(30) **Foreign Application Priority Data**

May 11, 2001 (JP) ..... 2001-013572

(51) **LOC (7) Cl.** ..... **14-02**

(52) **U.S. Cl.** ..... **D14/451**

(58) **Field of Search** ..... D14/448, 451,  
D14/452; 248/917-924, 346.01, 346.02;  
361/679-685; D6/449, 491, 445, 396, 512;  
200/5 R, 5 A, 6 R, 6 A

(56) **References Cited**

**U.S. PATENT DOCUMENTS**

D295,415 S \* 4/1988 Thies et al. .... D14/451  
D295,748 S \* 5/1988 Day et al. .... D14/451  
D303,959 S \* 10/1989 Suyama et al. .... D14/451  
D368,706 S \* 4/1996 Mieki ..... D14/451  
5,870,280 A \* 2/1999 Cho ..... 361/681

(57) **CLAIM**

The ornamental design for a monitor display, as shown and described.

**DESCRIPTION**

FIG. 1 is a front elevational view of a monitor display showing my new design;  
FIG. 2 is a rear elevational view thereof;  
FIG. 3 is a left side elevational view thereof;  
FIG. 4 is a right side elevational view thereof;  
FIG. 5 is a top plan view thereof;  
FIG. 6 is a bottom plan view thereof;  
FIG. 7 is a partially enlarged front elevational view thereof taken along the line 7—7 of FIG. 1; and,  
FIG. 8 is an enlarged perspective view of the leg portion of the embodiment of FIG. 1.  
Portions in broken lines are for illustrative purposes only and form no part of the claimed design.

**1 Claim, 4 Drawing Sheets**

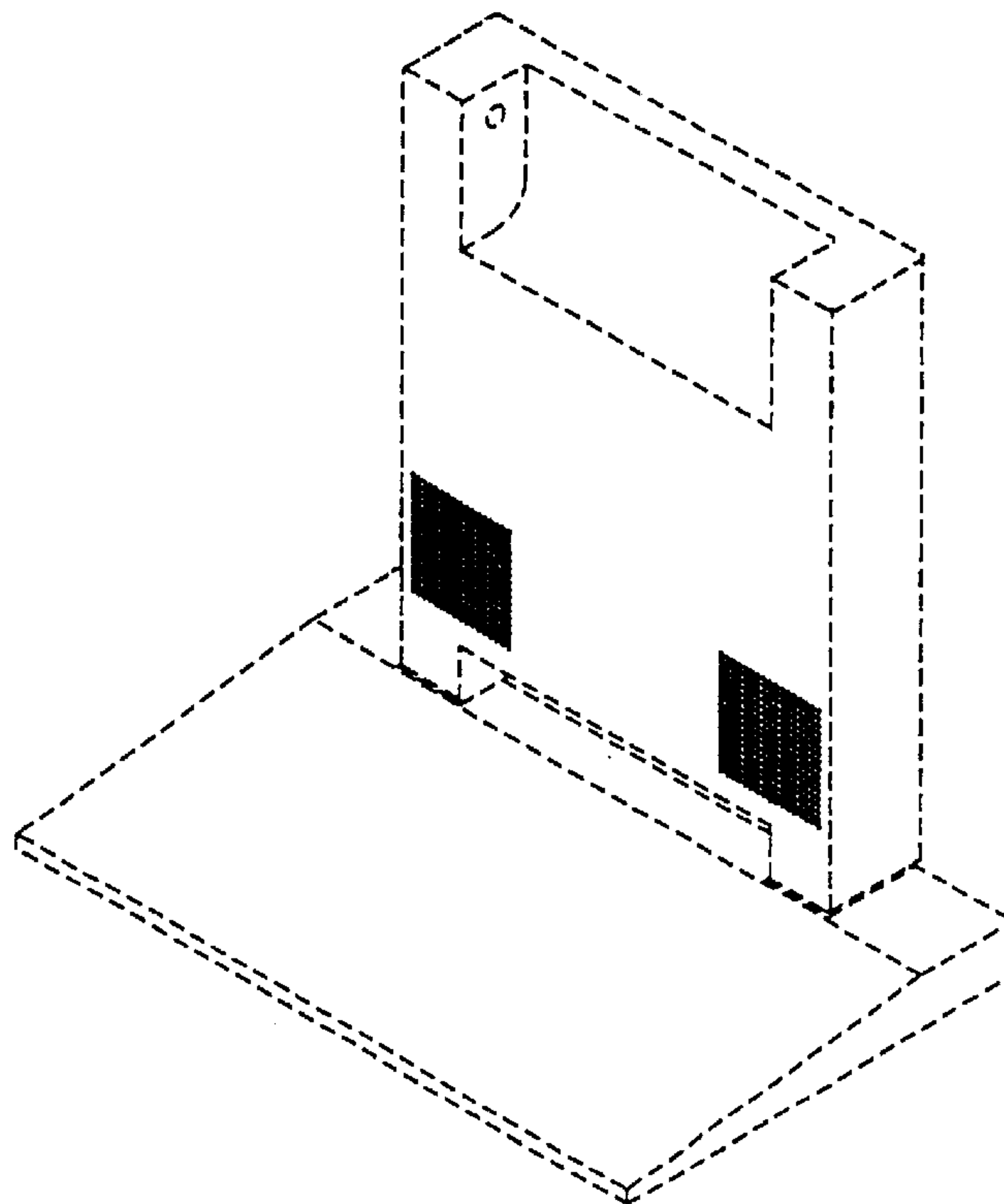

FIG. 1

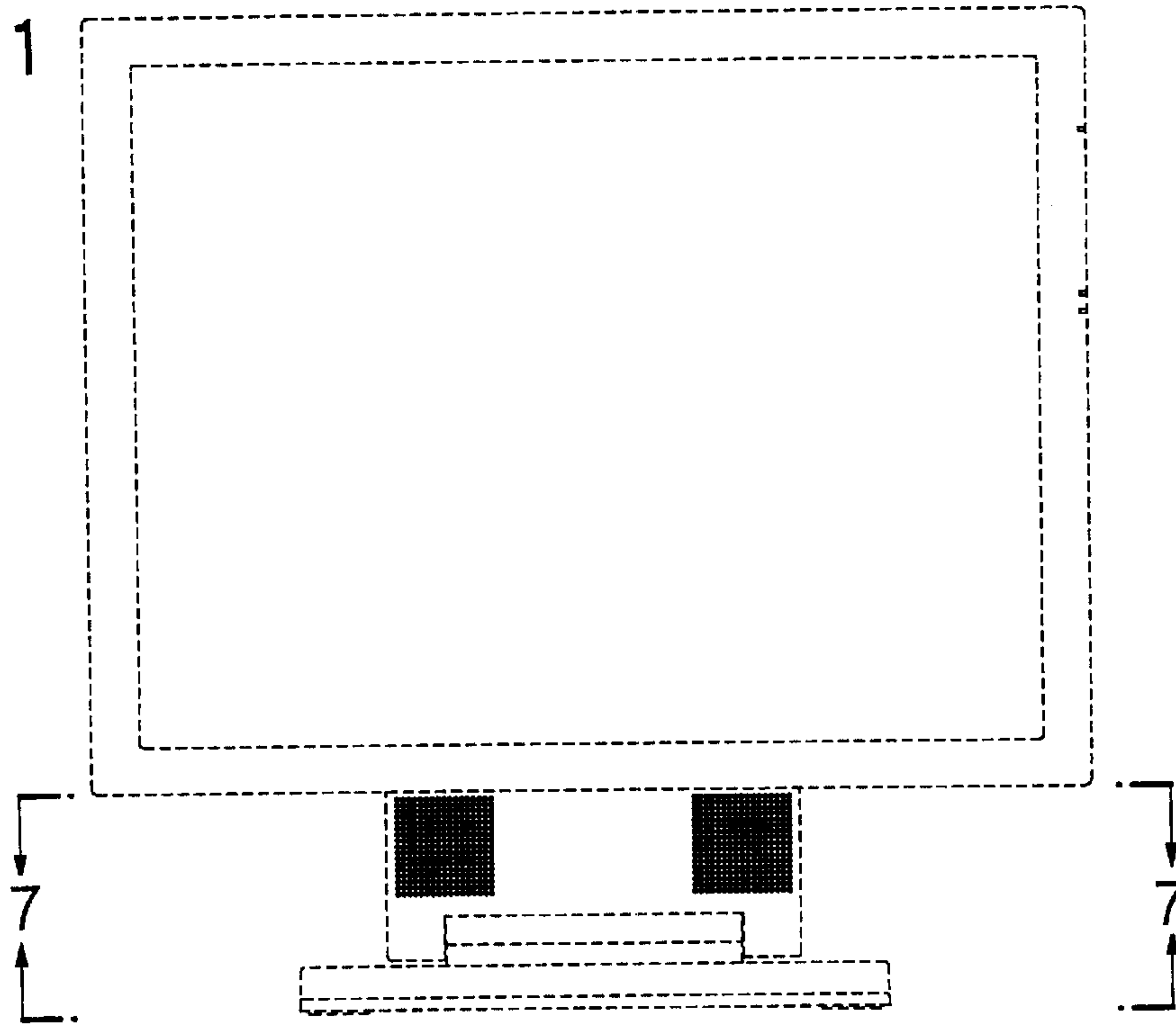

FIG. 2

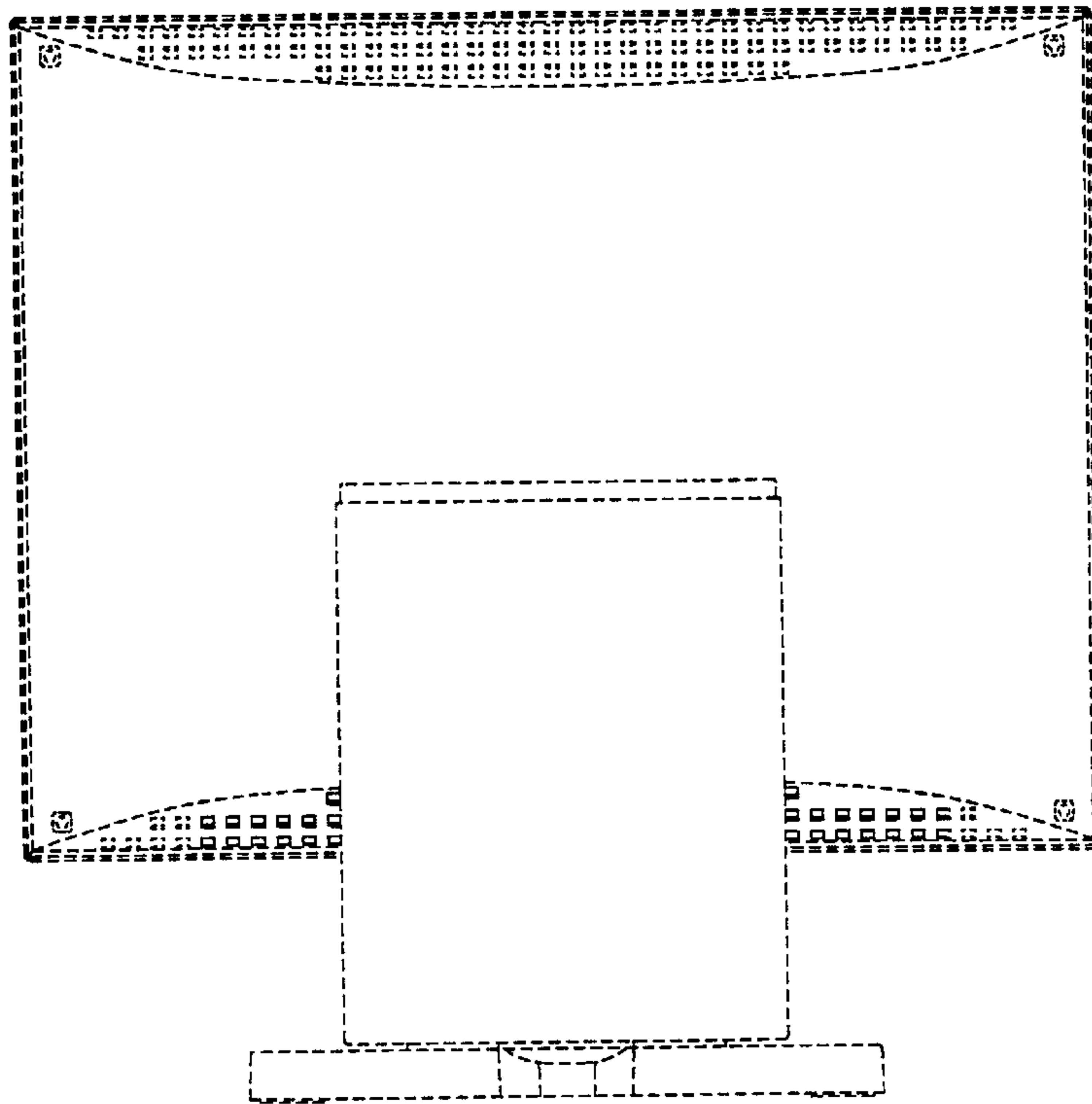

FIG. 3

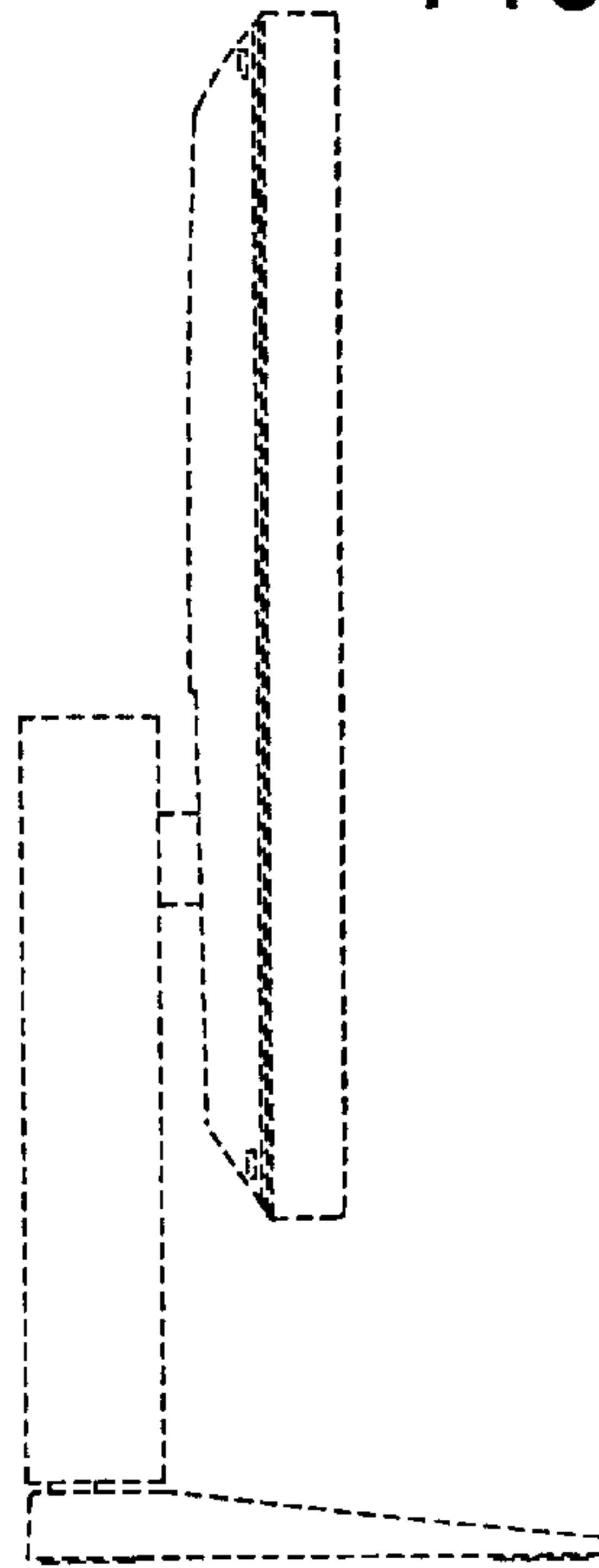

FIG. 4

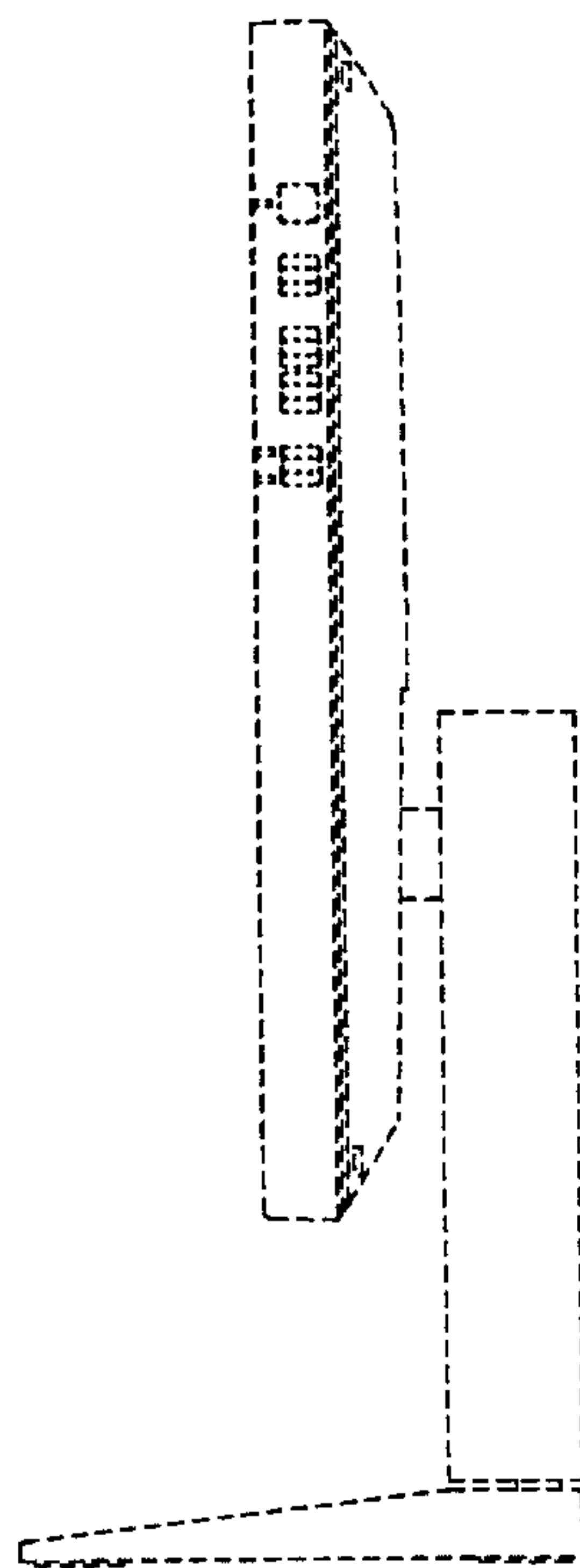

FIG. 5

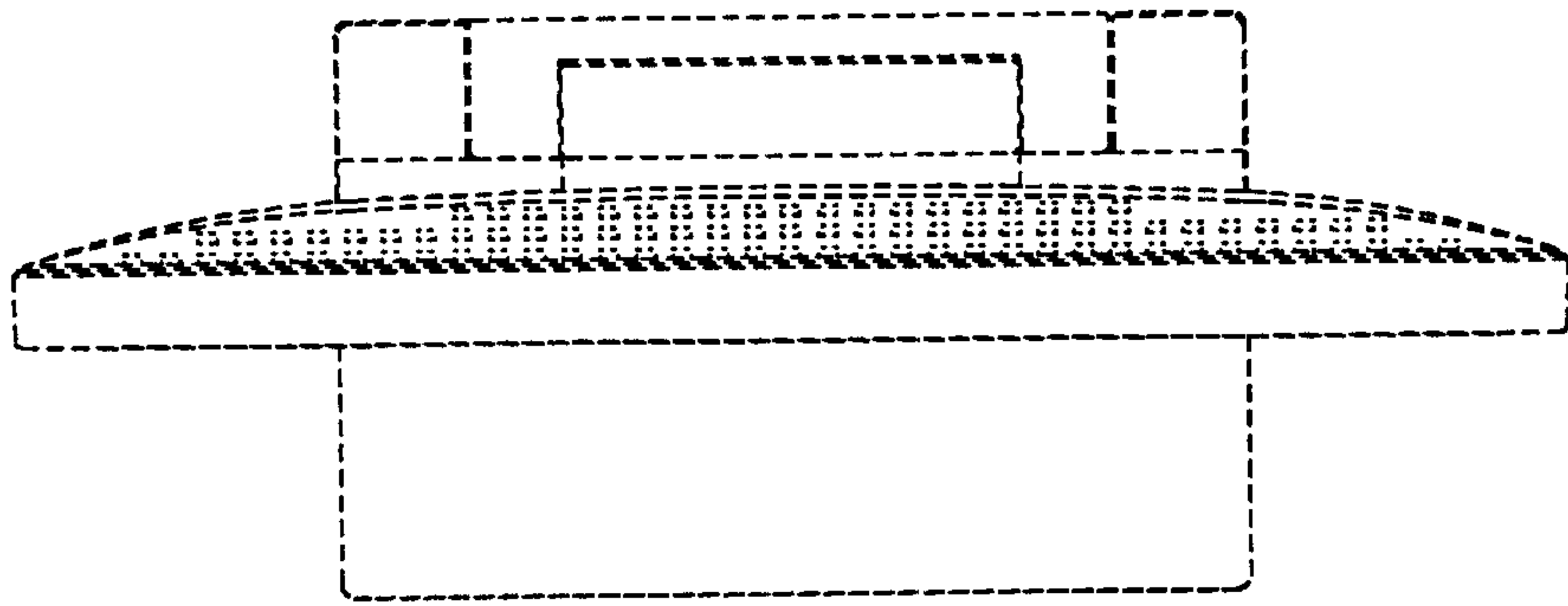

FIG. 6

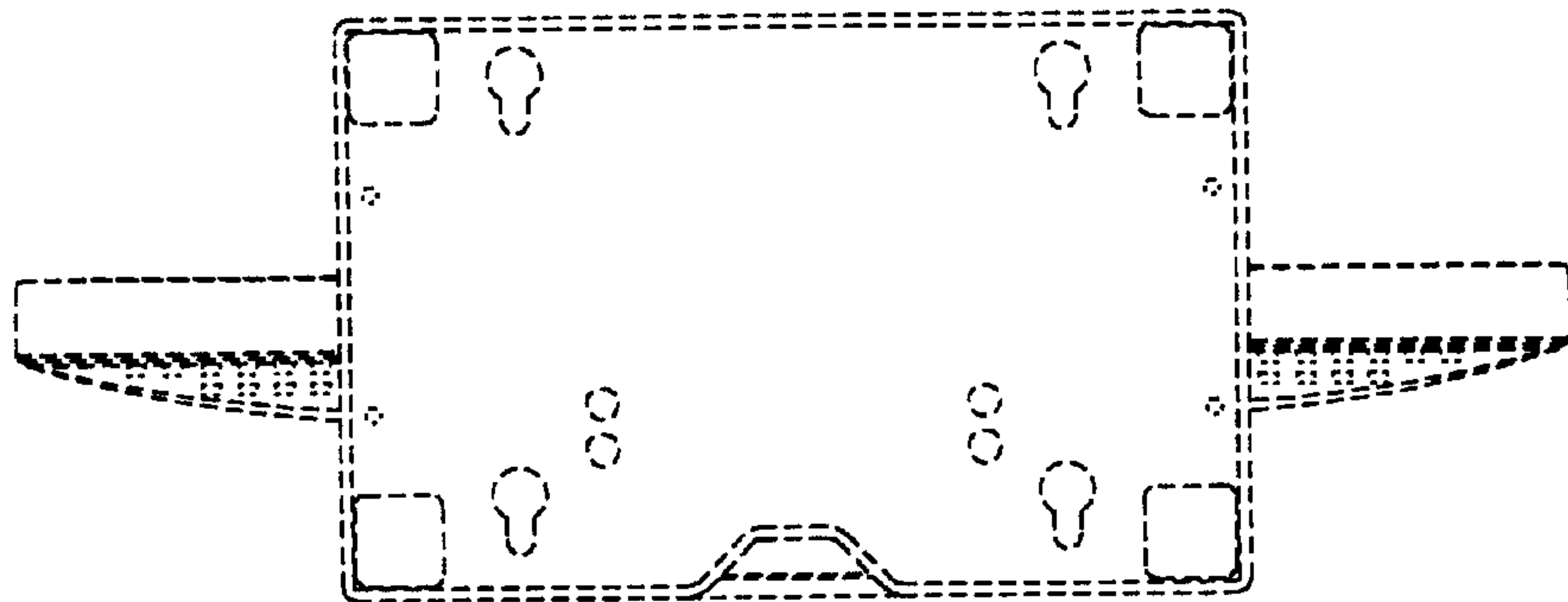

FIG. 7

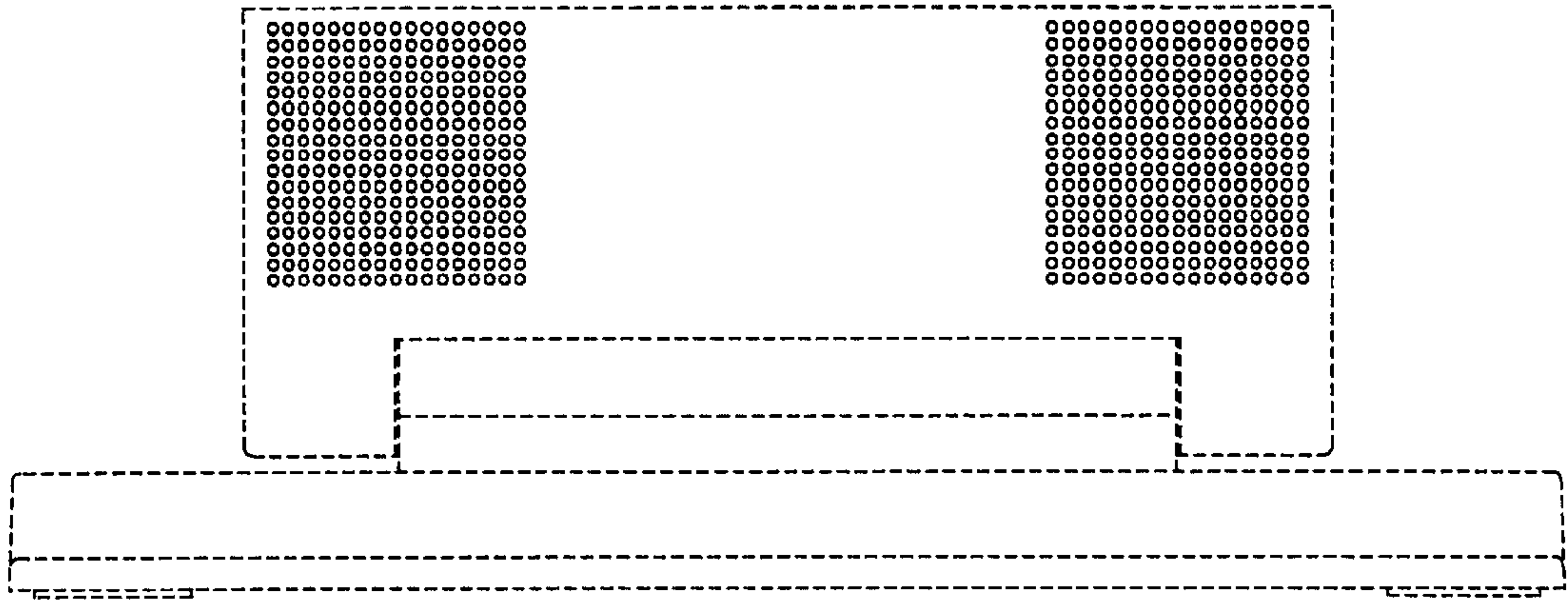

FIG. 8

