



US00D461750S

(12) **United States Design Patent**
Janajreh

(10) **Patent No.:** **US D461,750 S**

(45) **Date of Patent:** **** Aug. 20, 2002**

(54) **WIDE TIRE TREAD**

(75) Inventor: **Ibrahim Mustafa Janajreh**, Fountain Inn, SC (US)

(73) Assignee: **Michelin Recherche et Technique S.A.** (CH)

(**) Term: **14 Years**

(21) Appl. No.: **29/120,741**

(22) Filed: **Mar. 24, 2000**

(51) **LOC (7) Cl.** **12-15**

(52) **U.S. Cl.** **D12/147; D12/152**

(58) **Field of Search** **D12/134-152;**
152/209.1, 209.3, 209.9, 209.13, 209.28,
902, 903, 904

(56) **References Cited**

U.S. PATENT DOCUMENTS

D334,362 S	3/1993	Stone et al.	D12/147
D380,995 S	7/1997	Grosskopf	D12/143
D387,310 S	* 12/1997	Scheuren et al.	D12/143
D394,029 S	* 5/1998	Gillard et al.	D12/141

OTHER PUBLICATIONS

- Falken SN-813 Tire, 1999 Tread Design Guide, Jan. 1999, p. 29. 1/3.*
- Goodyear Eagle NCT 2 Tire, 1999 Tread Design Guide, Jan. 1999, p. 36. 4/2.*
- National Y388 Tire, 1999 Tread Design Guide, Jan. 1999, p. 54. 2/3.*
- Continental HS45 Tire, 1999 Tread Design Guide, Jan. 1999, p. 129. 3/2.*
- Tread Design Guide, 1991, p. 146, BRIDGESTONE V-Steel Rib 194.
- Tread Design Guide, 1992, p. 63, PIRELLI P7.
- Tread Design Guide, 1992, p. 114, JETZON Revenger II Radial A/S.
- Tread Design Guide, 1998, p. 134, DOUBLE COIN RT500.
- Tread Design Guide, 1998, p. 144, HERITAGE Super Fleet Cargo Carrier RD-20.

- Tread Design Guide, 1998, p. 151, MICHELIN XDA2.
- Tread Design Guide, 1998, p. 191, FIRESTONE Flotation (HF-1) Flotation All Terrain.
- Tread Design Guide, 1999, p. 129, CONTINENTAL HS45.

* cited by examiner

Primary Examiner—Robert M. Spear
(74) *Attorney, Agent, or Firm*—Martin Farrell; Robert R. Reed; Alan A. Csontos

(57) **CLAIM**

The ornamental design for a wide tire tread, as shown and described.

DESCRIPTION

FIG. 1 is a perspective view of a wide tire tread showing my new design, it being understood that a tread pattern is repeated over the outer circumference and shoulder of the tire tread, the opposite side being the same as that illustrated;

FIG. 2 is a enlarged fragmentary front elevation view of the tread pattern of FIG. 1 showing my new design for the wide tire tread; and,

FIG. 3 is an enlarged fragmentary front elevation view of another embodiment of a wide tire tread showing my new design, it being understood that the perspective view thereof is substantially identical to that of FIG. 1, the only difference being the appearance of the two innermost and two outermost circumferential grooves, and that the tread pattern is repeated over the outer circumference and shoulder of the tire tread, the opposite side being the same as that illustrated.

The broken line showing of a tire sidewall and inner bead is for illustrative purposes only and forms no part of the claimed design.

In the drawings, the dark stippled shading in the groove area the tread surface represents the recessed portion of the tread grooves, having a depth and configuration as best shown at the top and bottom boundaries of FIGS. 2 and 3.

1 Claim, 3 Drawing Sheets

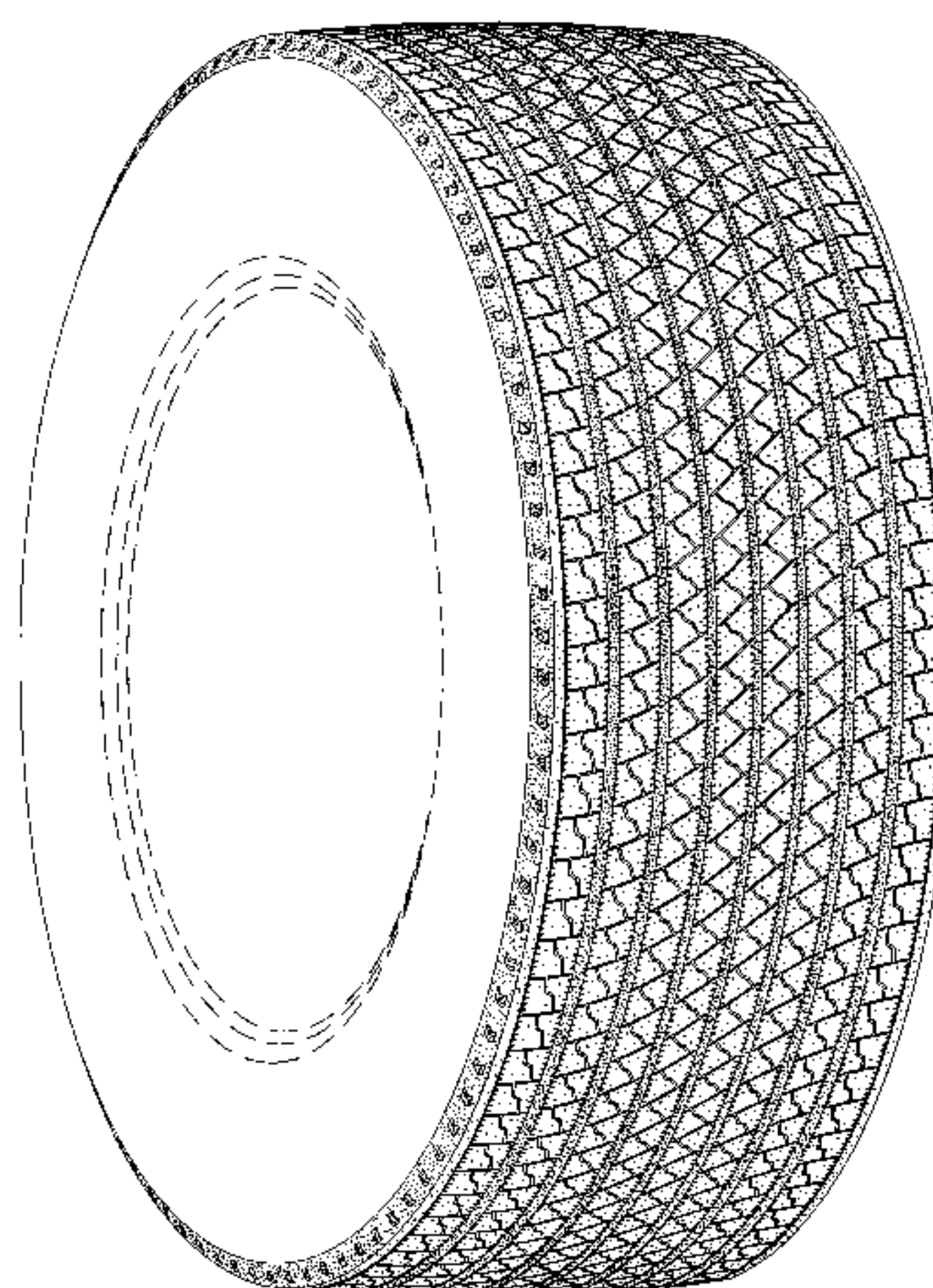

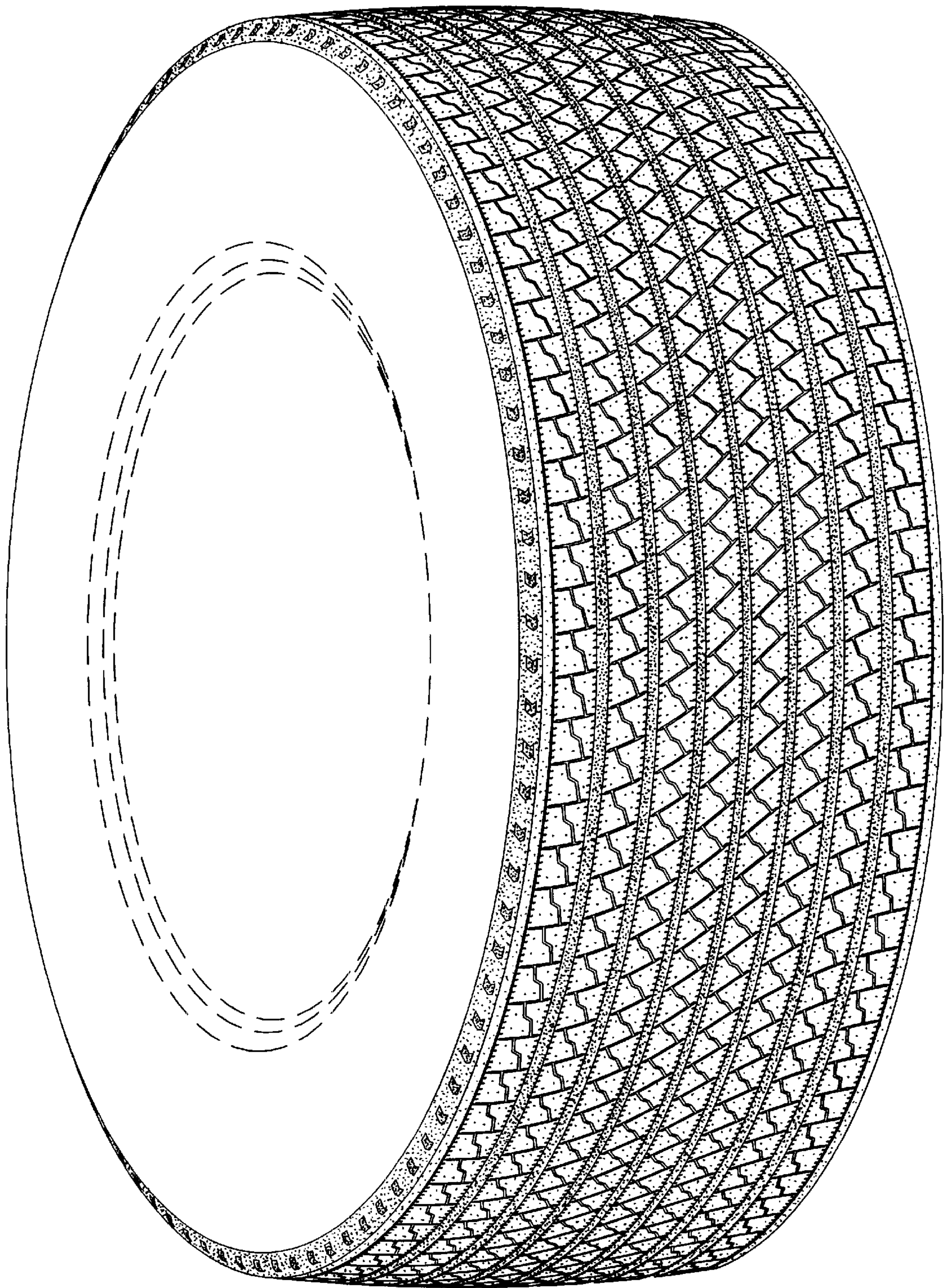

Fig. 1

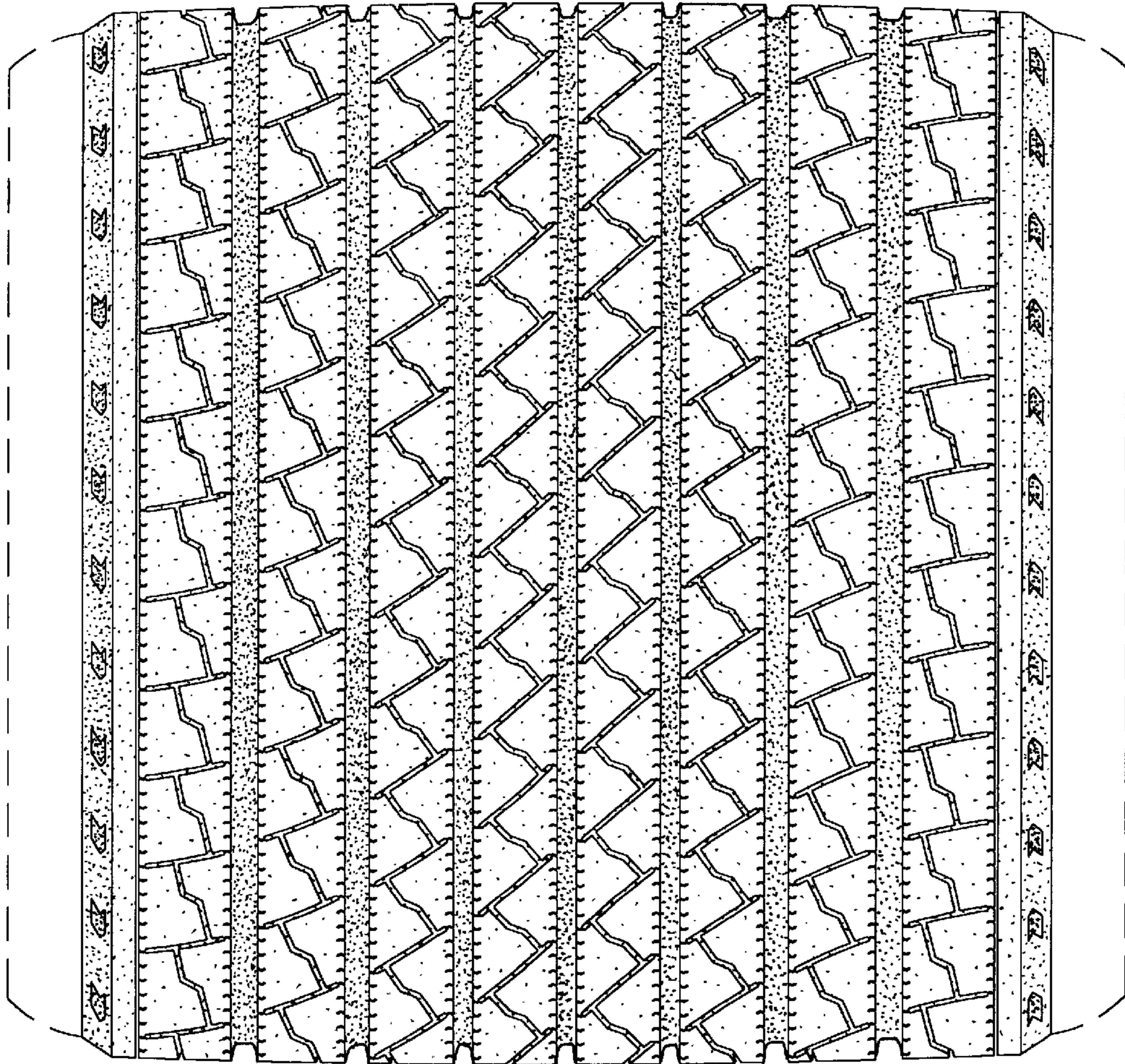

Fig. 2

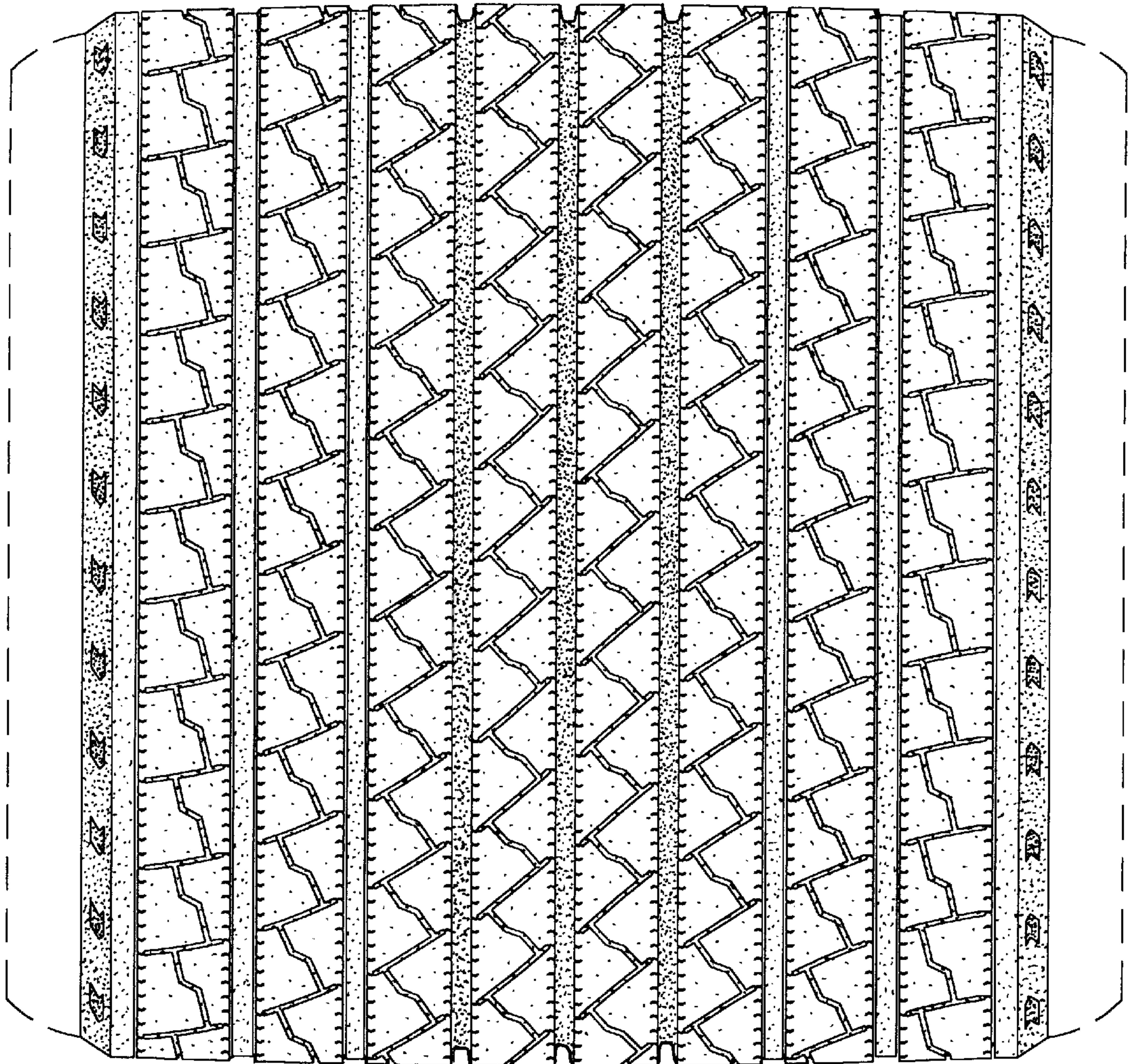

Fig. 3