



US00D461730S

(12) **United States Design Patent**
Luebke et al.

(10) **Patent No.:** **US D461,730 S**

(45) **Date of Patent:** **** Aug. 20, 2002**

(54) **ELECTRICAL TESTING DEVICE**

D446,135 S * 8/2001 Chen D10/57
D446,463 S * 8/2001 Chang D10/78

(75) Inventors: **Thomas M. Luebke**, Menomonee Falls;
David L. Wiesemann, Pewaukee;
George R. Steber, Mequon; **Raymond H. Klein**, Milwaukee, all of WI (US)

* cited by examiner

Primary Examiner—Antoine Duval Davis
(74) *Attorney, Agent, or Firm*—Quarles & Brady LLP

(73) Assignee: **Actuant Corporation**, Milwaukee, WI (US)

(57) **CLAIM**

(**) Term: **14 Years**

The ornamental design for an electrical testing device, as shown and described.

(21) Appl. No.: **29/140,265**

DESCRIPTION

(22) Filed: **Apr. 13, 2001**

FIG. 1 is a perspective view of an electrical testing device showing our new design;

(51) **LOC (7) Cl.** **10-04**

FIG. 2 is a front elevational view thereof;

(52) **U.S. Cl.** **D10/78**

FIG. 3 is a right side elevational view thereof, the left side elevational view being a mirror image of FIG. 3;

(58) **Field of Search** D10/78; 324/66, 324/67, 158 P, 539-542; 379/1-10, 21, 60, 66, 96, 105-107

FIG. 4 is rear elevational view thereof;

FIG. 5 is a top elevational view thereof; and,

FIG. 6 is a bottom elevational view thereof.

(56) **References Cited**

The broken line representations in FIGS. 1-6 are exemplary and form no part of the invention.

U.S. PATENT DOCUMENTS

D395,252 S * 6/1998 Nelson et al. D10/78

1 Claim, 2 Drawing Sheets

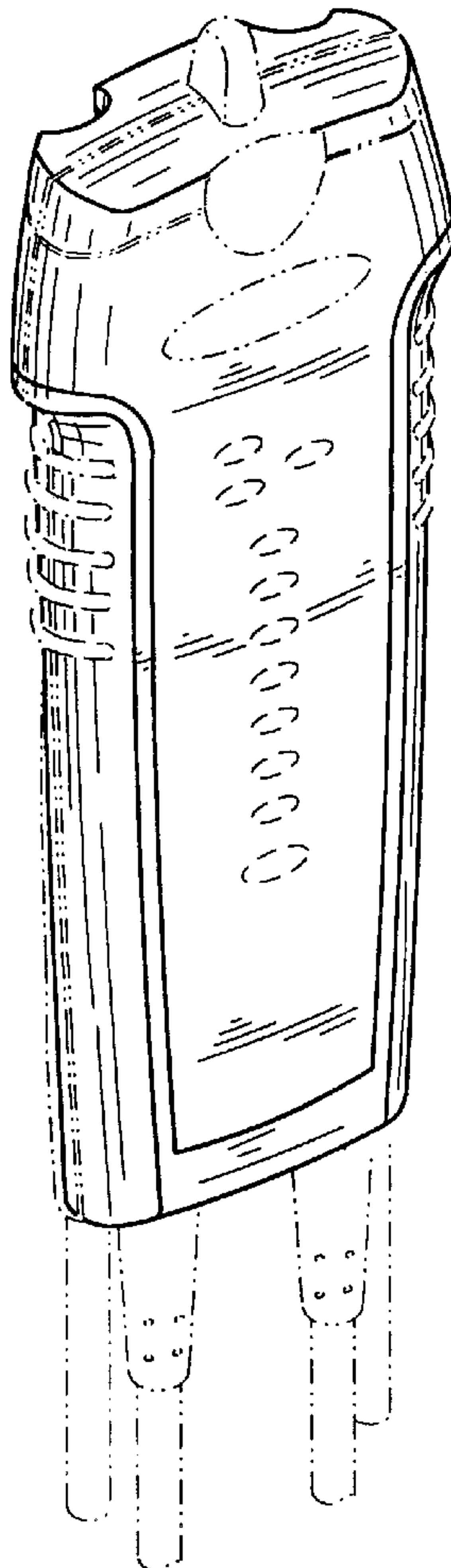

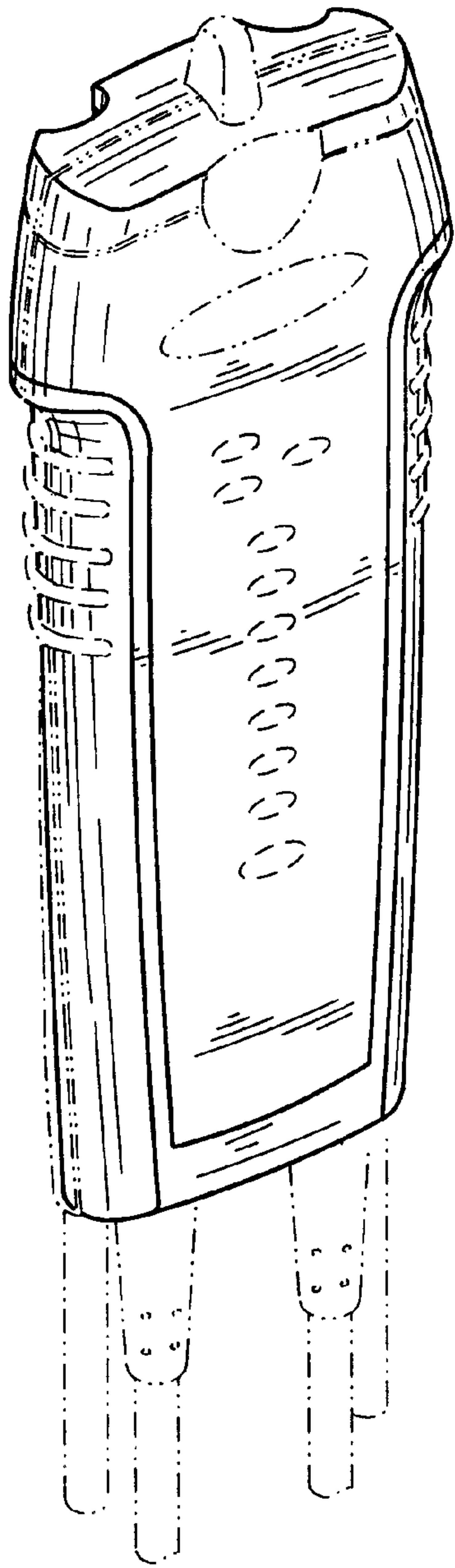

FIG. 1

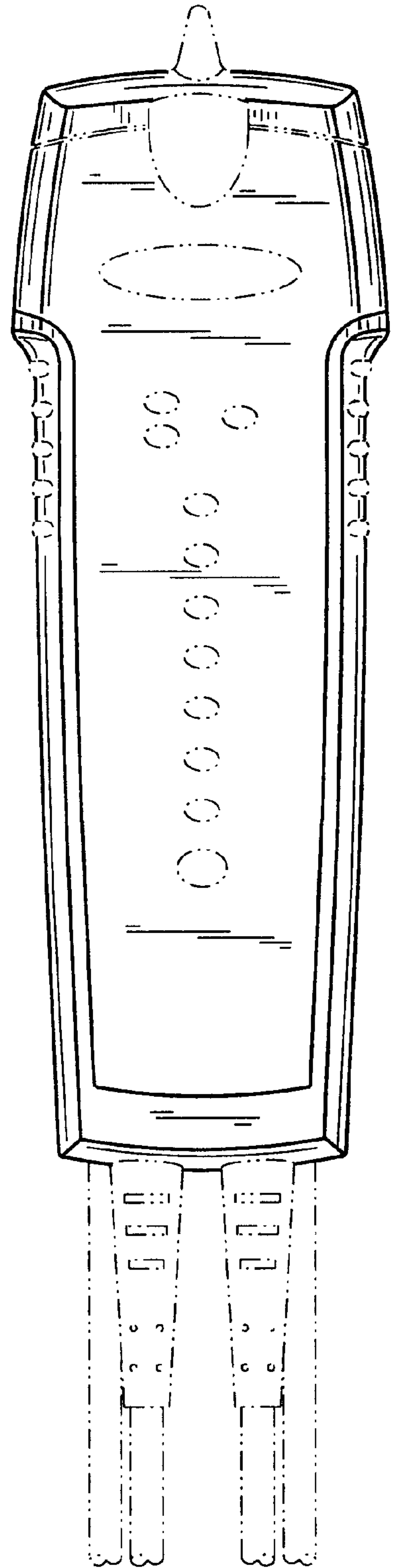

FIG. 2

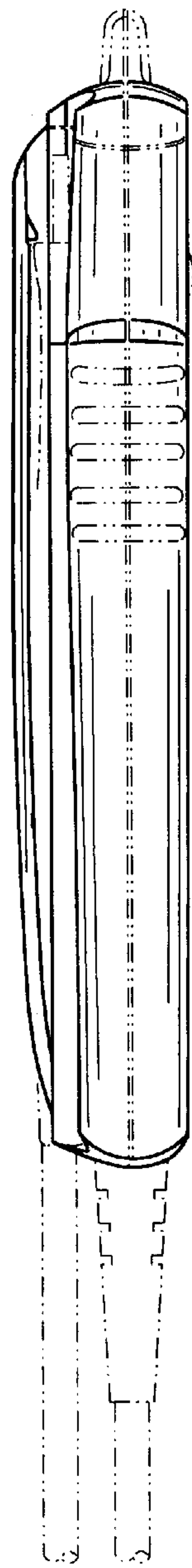

FIG. 3

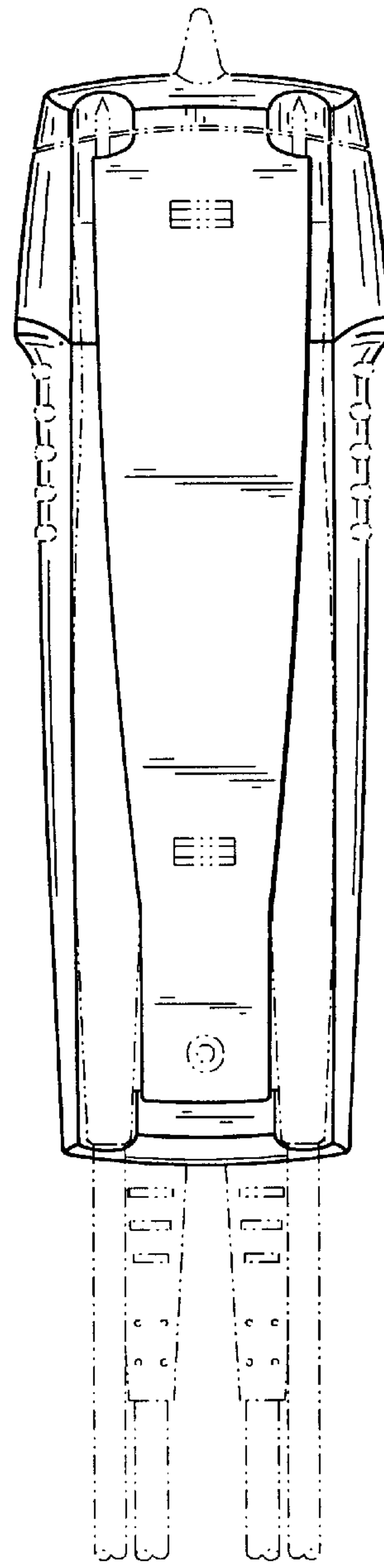

FIG. 4

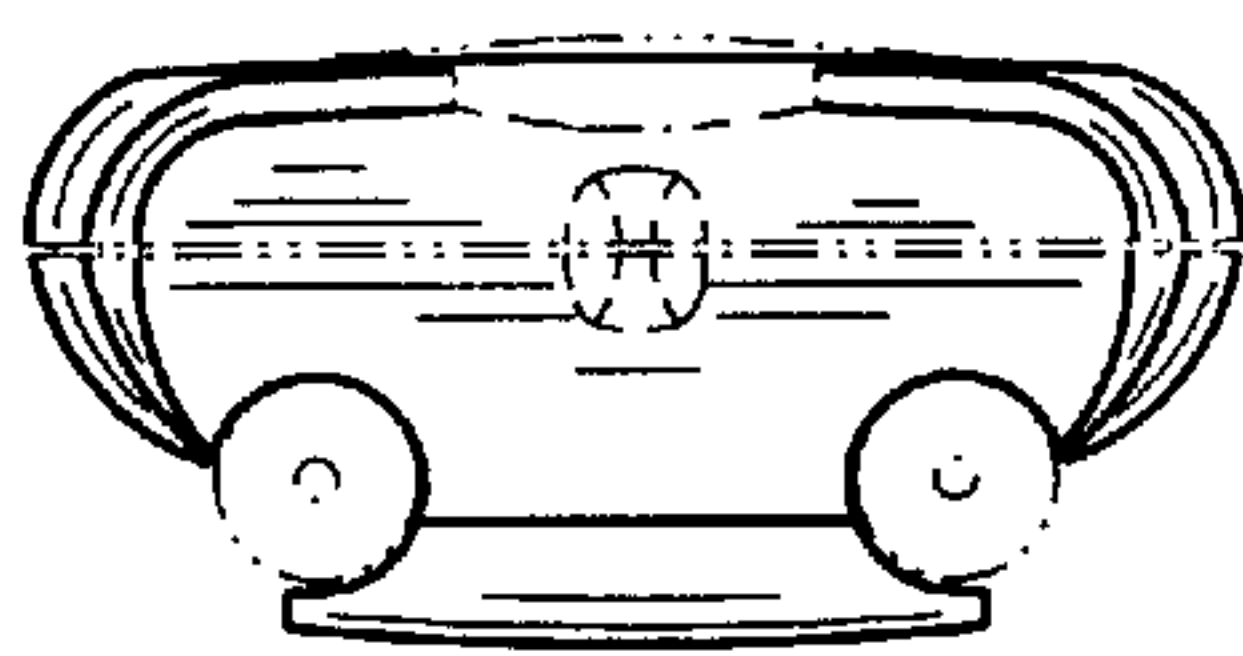

FIG. 5

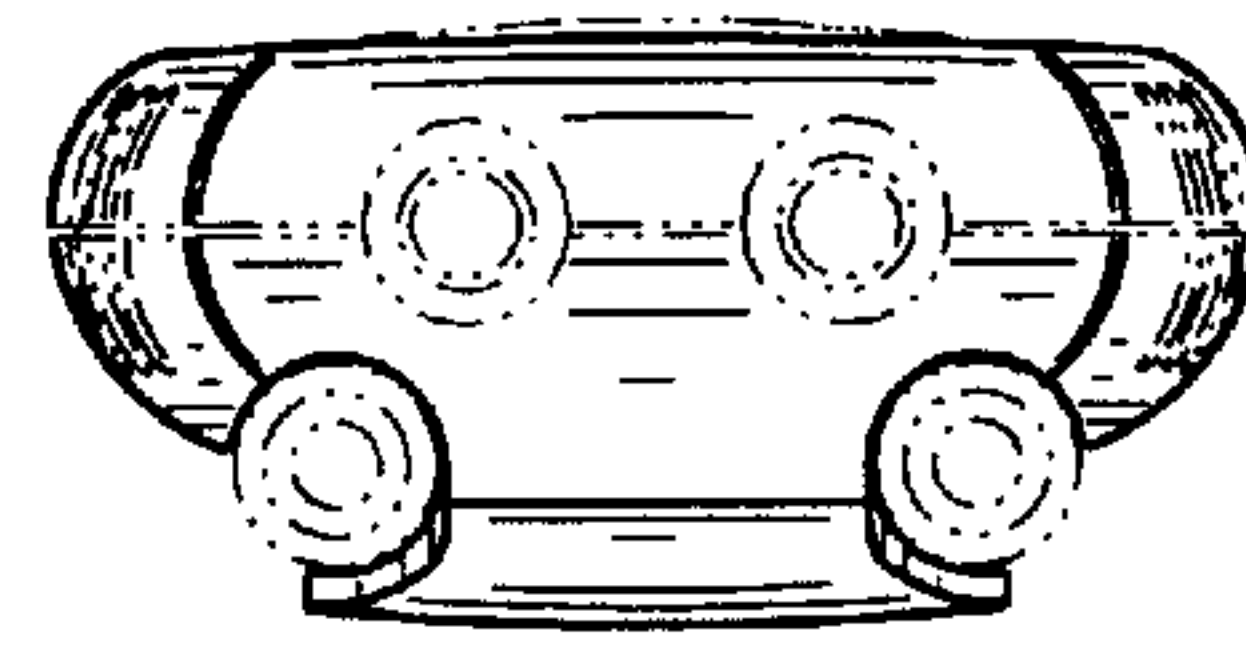

FIG. 6