



US00D461626S

(12) **United States Design Patent**  
**Hisamatsu**

(10) **Patent No.:** **US D461,626 S**

(45) **Date of Patent:** **\*\* Aug. 20, 2002**

(54) **SANDAL**

D190,164 S \* 4/1961 Lacek ..... D2/932  
D253,498 S \* 11/1979 Katz ..... D2/930

(76) **Inventor:** **Atsuko Hisamatsu**, Omotemachi 1-6-3,  
Suite 406, Sakura-shi, Chiba-ken  
285-0811 (JP)

\* cited by examiner

(\*\*) **Term:** **14 Years**

*Primary Examiner*—Louis S. Zarfes

*Assistant Examiner*—Gregory Andoll

(74) *Attorney, Agent, or Firm*—Saidman DesignLaw Group

(21) **Appl. No.:** **29/128,205**

(57) **CLAIM**

(22) **Filed:** **Aug. 21, 2000**

The ornamental design for a sandal, as shown and described.

(51) **LOC (7) Cl.** ..... **02-04**

**DESCRIPTION**

(52) **U.S. Cl.** ..... **D2/926; D2/897; D2/925**

(58) **Field of Search** ..... D2/897, 900, 910,  
D2/916-919, 922-923, 925-943, 964-966,  
969, 971; 36/1, 105, 8.3, 8.4, 11, 11.5,  
24.5, 28, 34 R, 36 R, 45, 50.1, 59.2

FIG. 1 is a front, top, and left side perspective view of a sandal showing my new design;  
FIG. 2 is a rear, top and right side persepective view thereof;  
FIG. 3 is a left side view thereof;  
FIG. 4 is a right side view thereof;  
FIG. 5 is a top view thereof;  
FIG. 6 is a bottom view thereof;  
FIG. 7 is a front view thereof; and,  
FIG. 8 is a rear view thereof.

(56) **References Cited**

**U.S. PATENT DOCUMENTS**

D143,809 S \* 2/1946 Eisenberg ..... D2/897  
2,940,184 A \* 6/1960 Malone ..... 36/1  
2,941,315 A \* 6/1960 Irving et al. .... 36/8.3

**1 Claim, 4 Drawing Sheets**

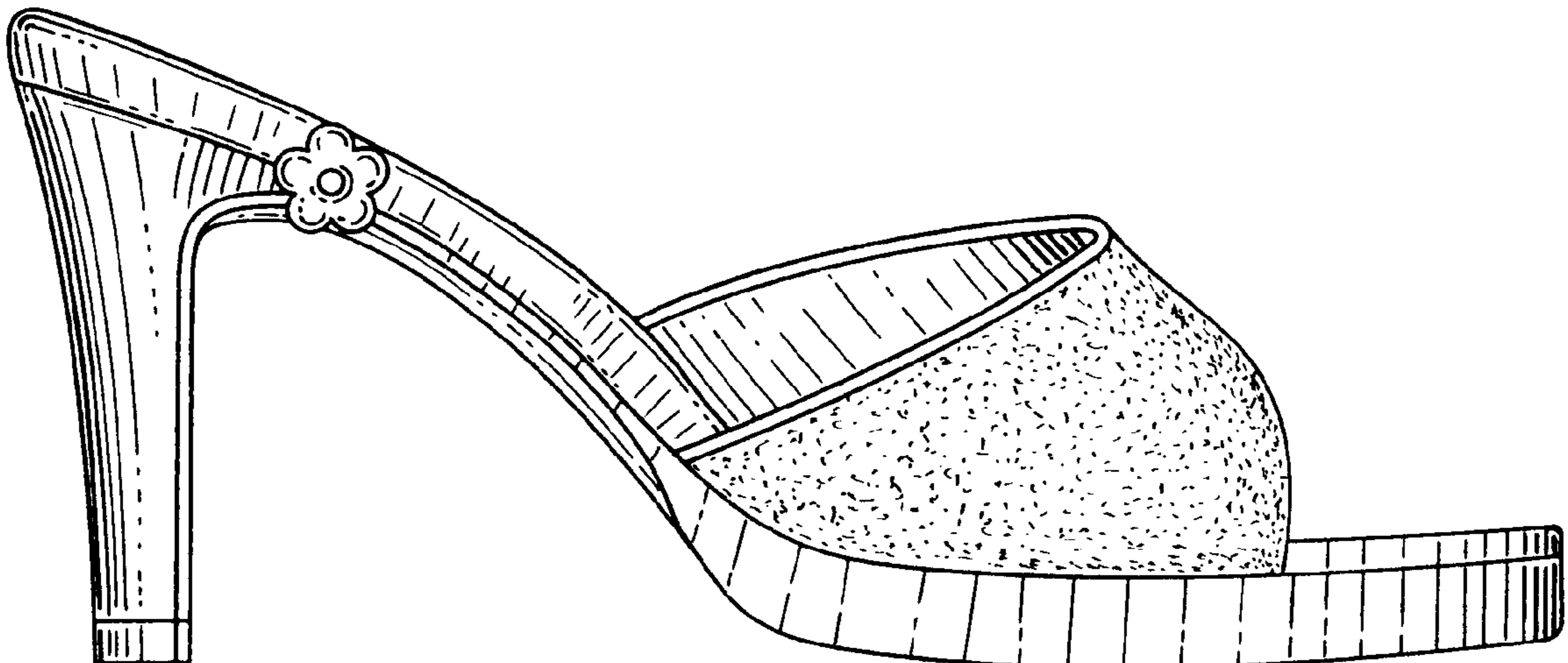

**FIG.1**

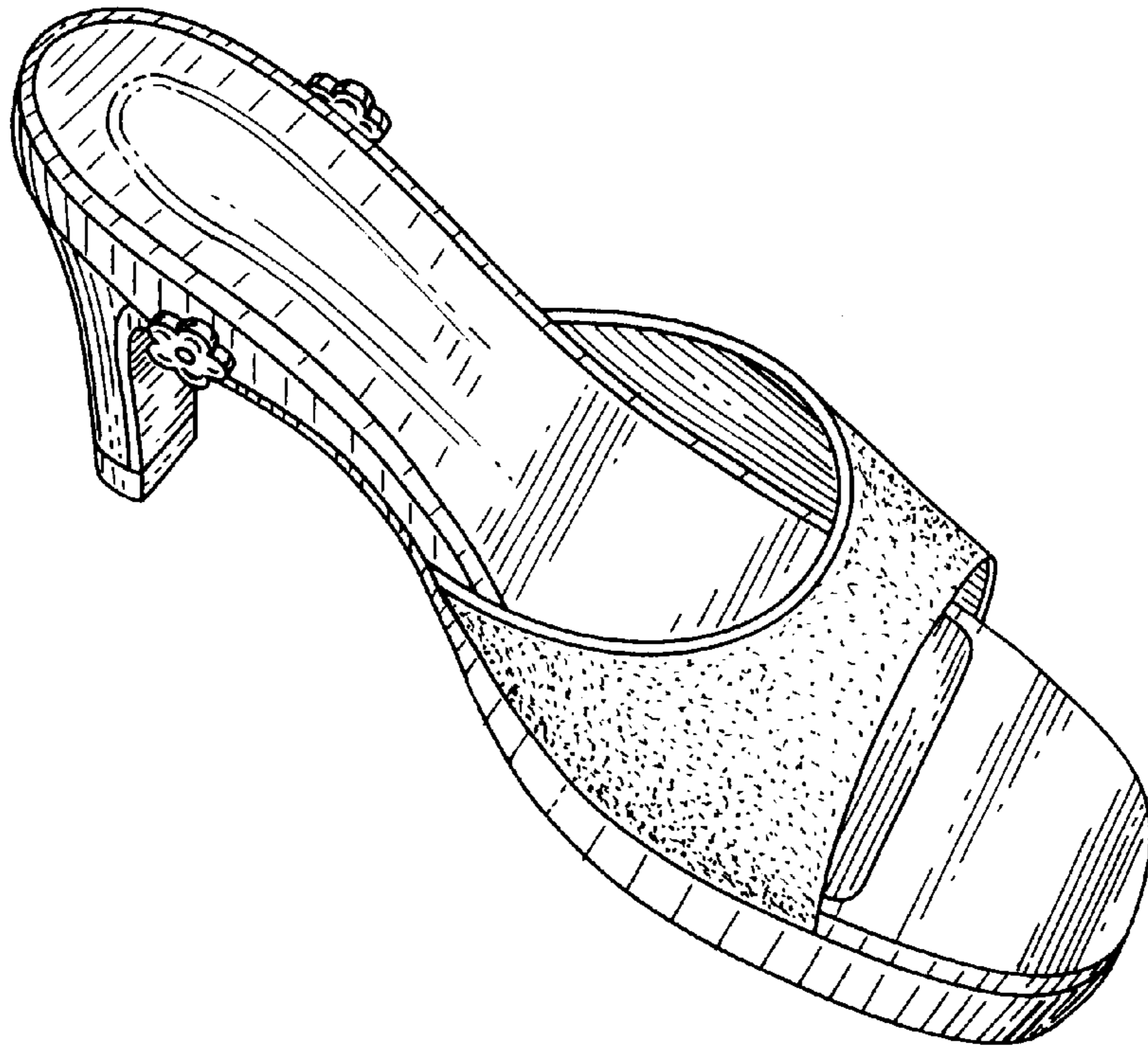

**FIG.2**

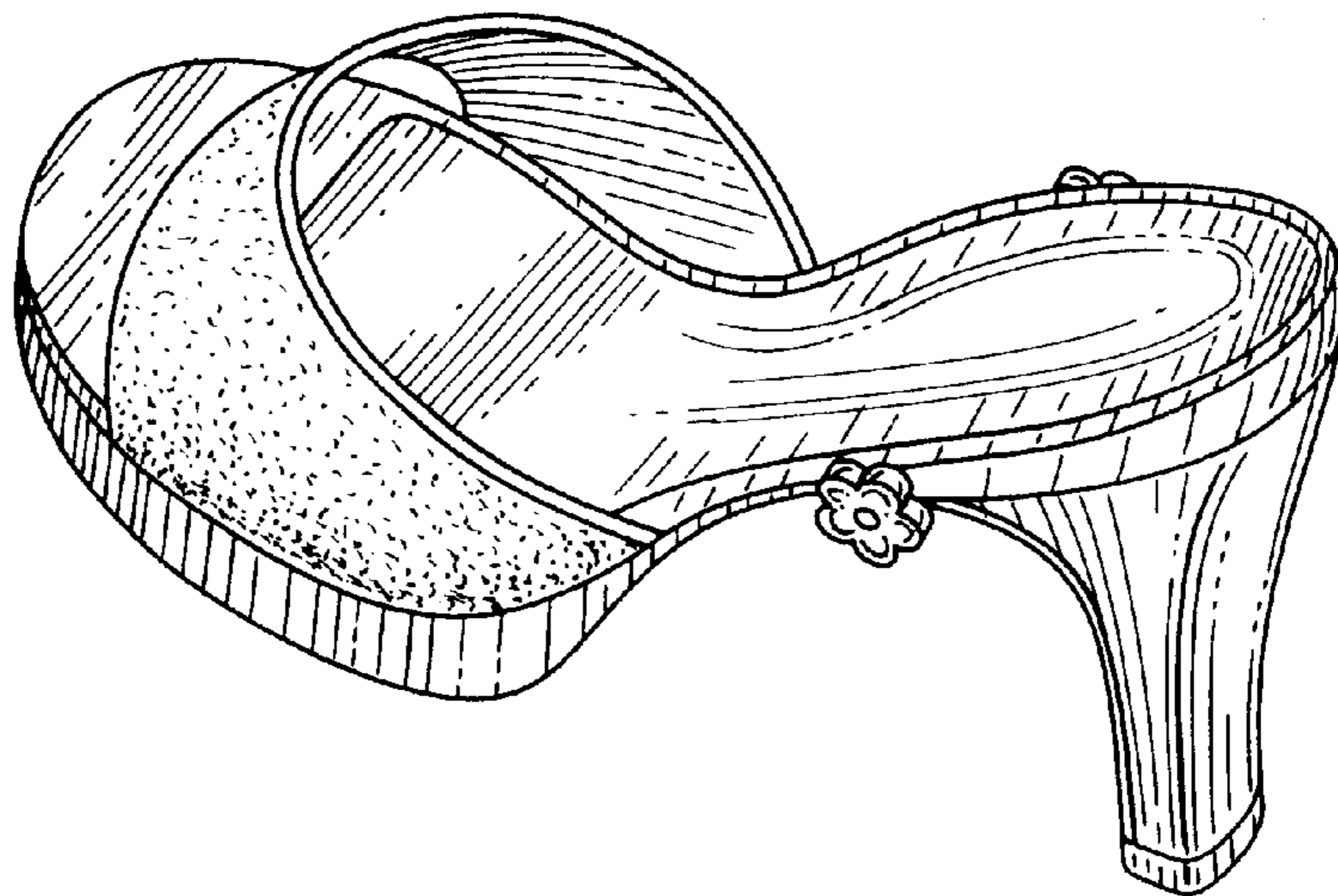

**FIG.3**

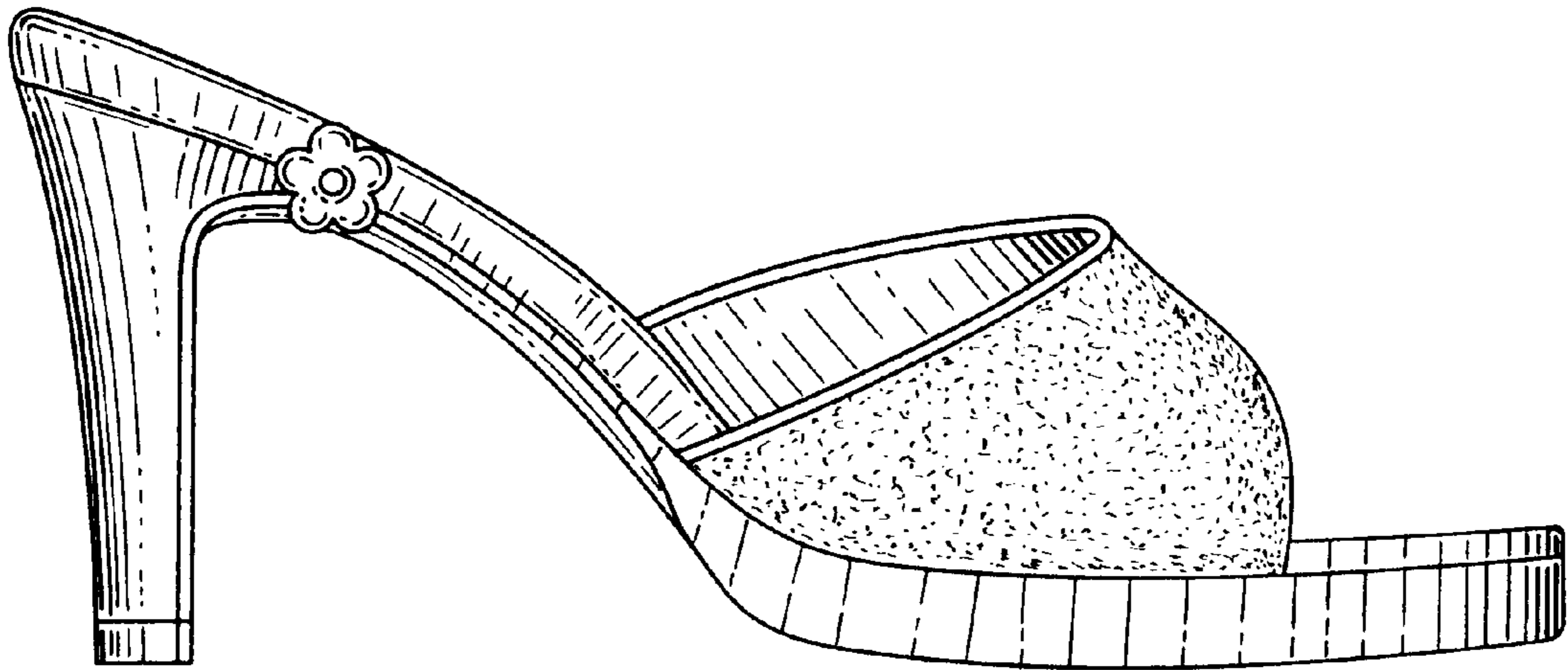

**FIG.4**

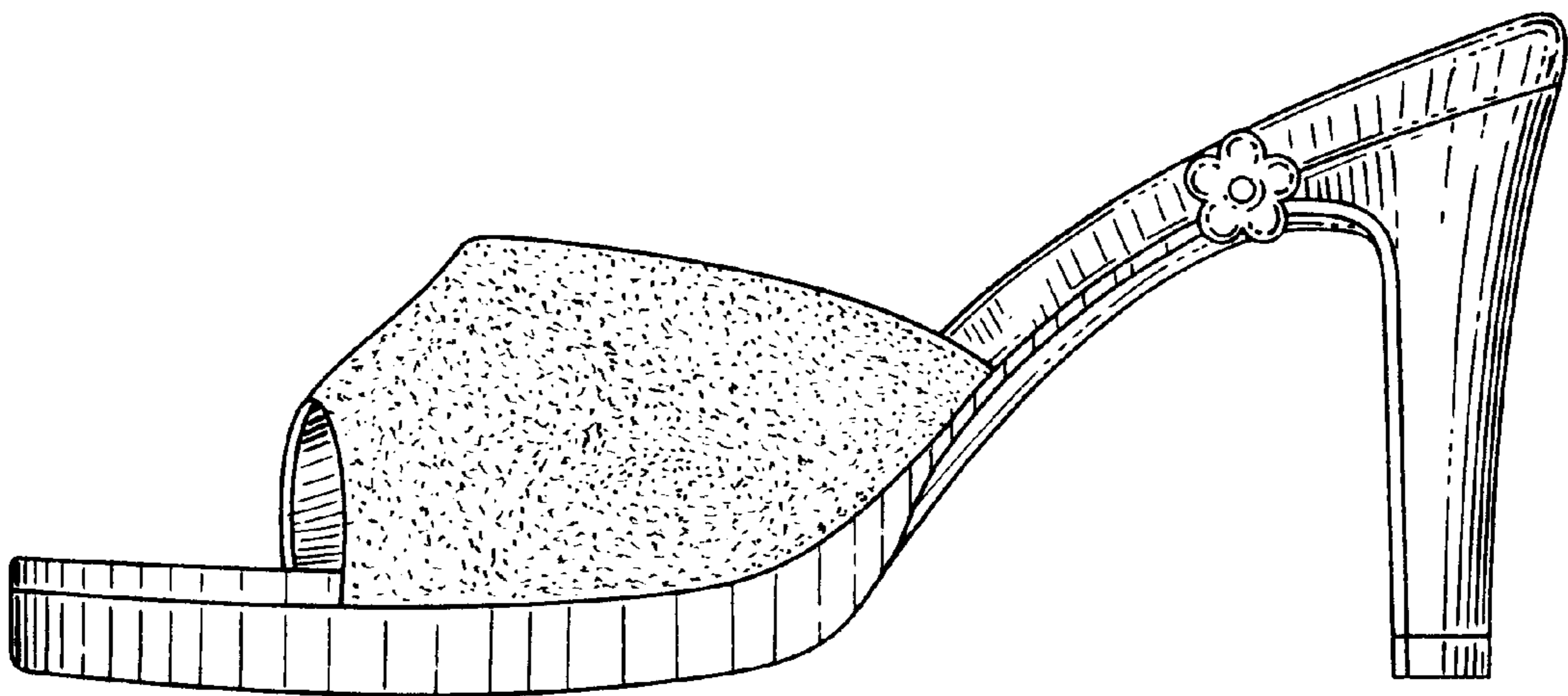

**FIG.5**

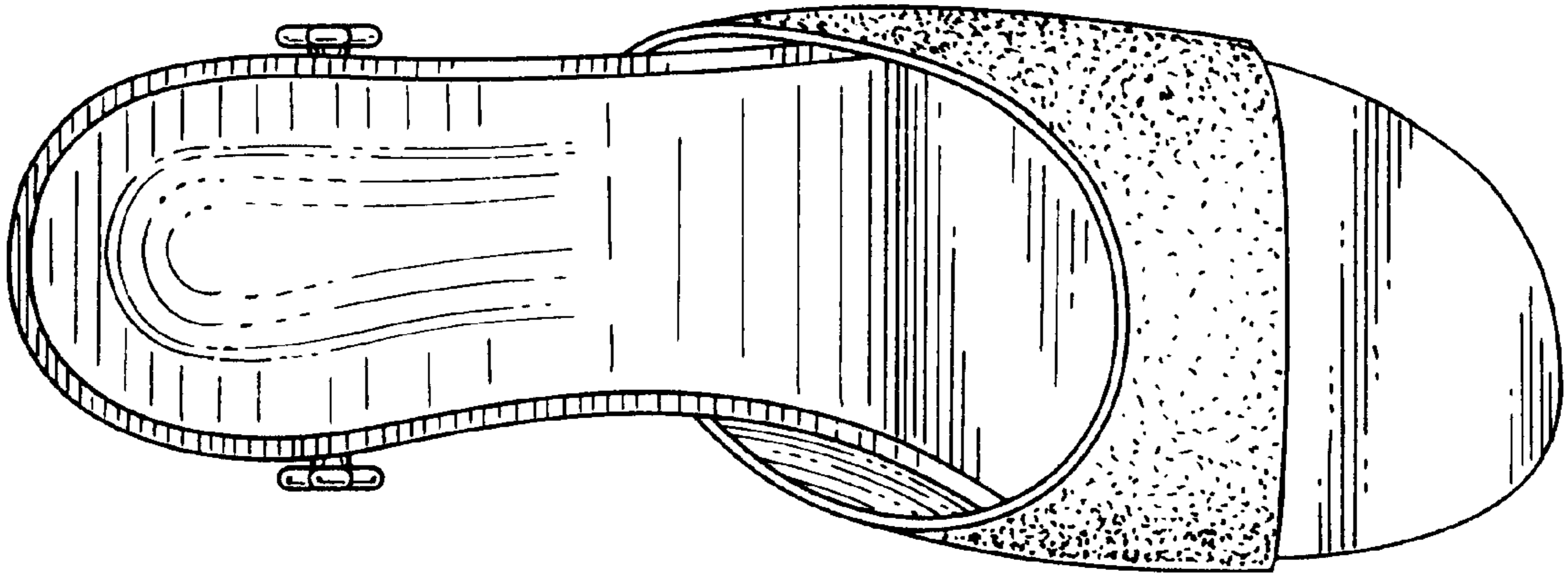

**FIG.6**

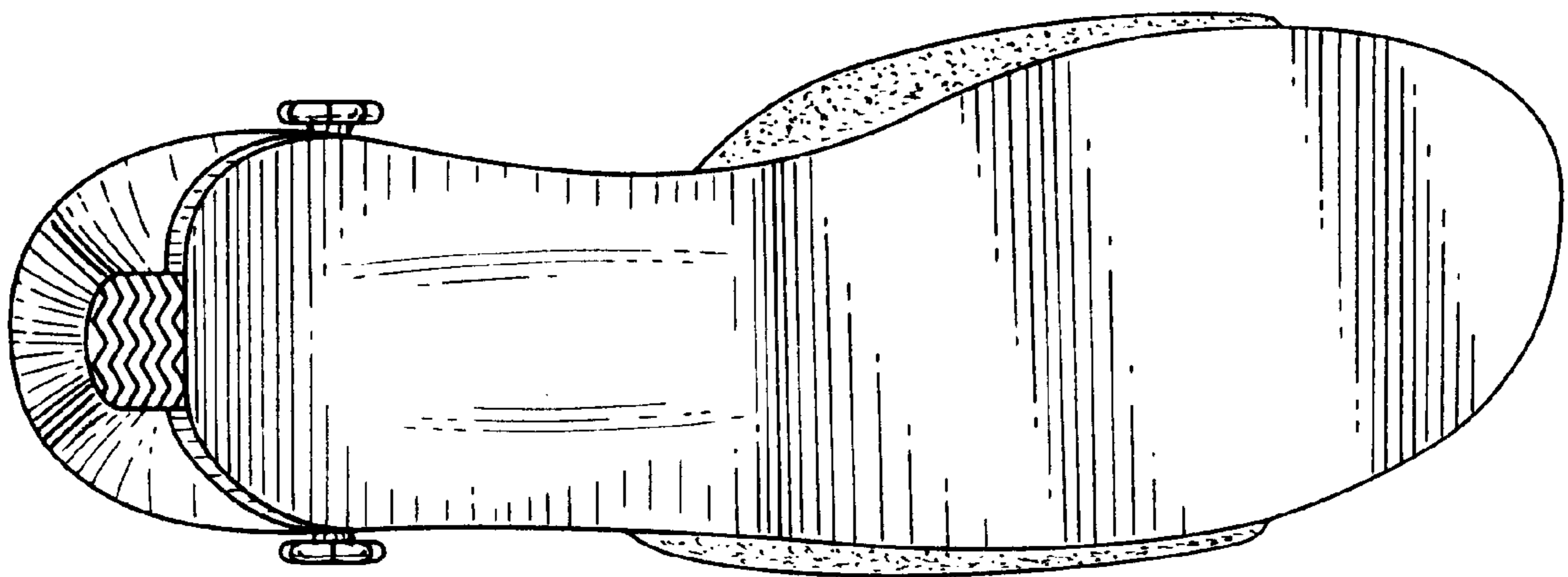

**FIG.7**

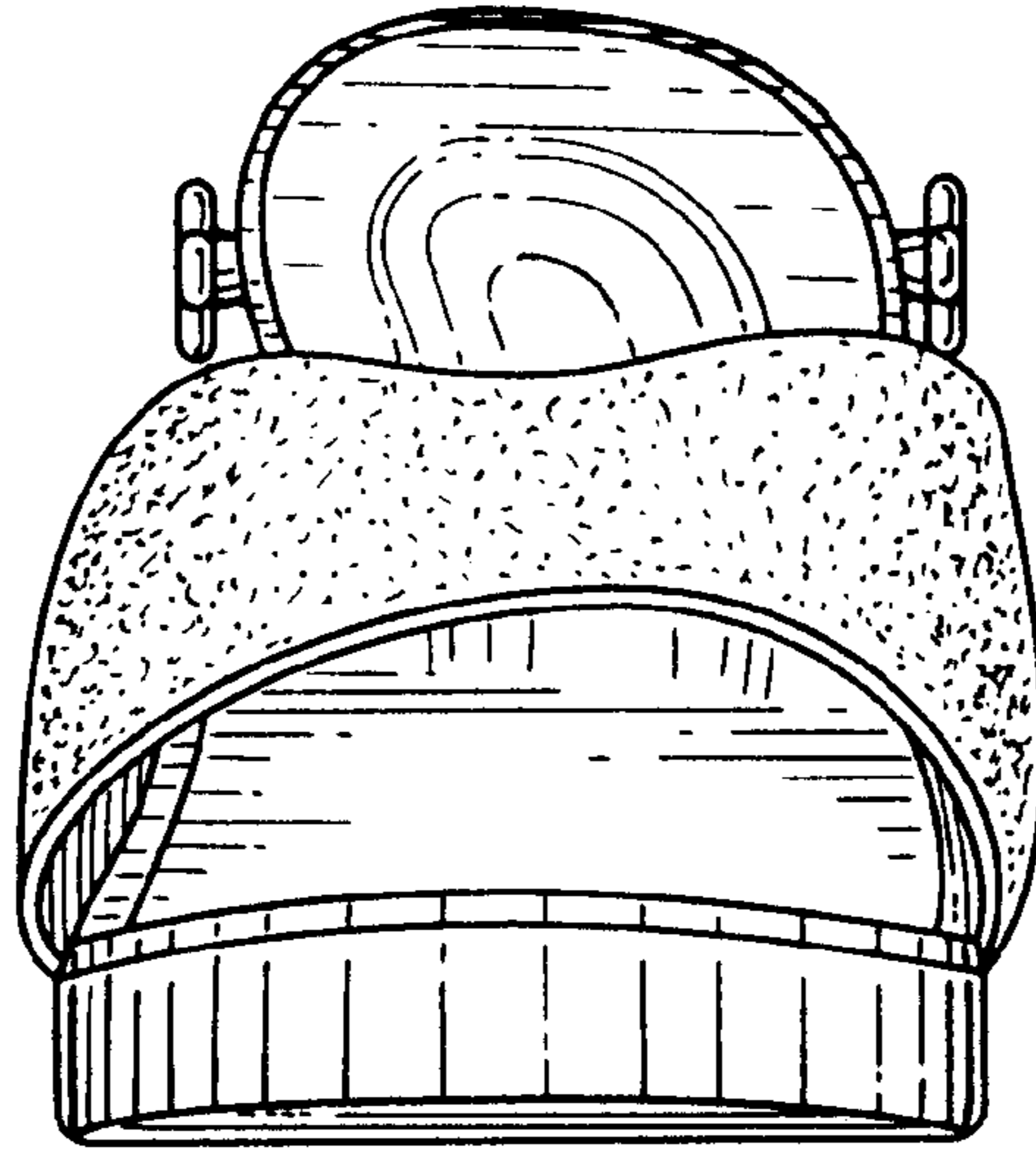

**FIG.8**

