



US00D461503S

(12) **United States Design Patent**
Horie

(10) **Patent No.:** **US D461,503 S**

(45) **Date of Patent:** **** Aug. 13, 2002**

(54) **CONTAINER FOR BRUSH-ON ADHESIVE**

5,316,399 A 5/1994 Joulia 401/127
D421,058 S * 2/2000 Regan et al. D19/66

(75) Inventor: **Takashi Horie**, Dublin, OH (US)

FOREIGN PATENT DOCUMENTS

(73) Assignee: **Toagosei America, Inc.**, West Jefferson, OH (US)

JP 737062 3/1988
JP 773690 7/1989
JP 3002828 11/1999

(**) Term: **14 Years**

* cited by examiner

(21) Appl. No.: **29/139,877**

Primary Examiner—Martie K. Holtje

(22) Filed: **Apr. 9, 2001**

(57) **CLAIM**

(51) **LOC (7) Cl.** **19-06**

The ornamental design for a container for brush-on adhesive, as shown and described.

(52) **U.S. Cl.** **D19/66**

(58) **Field of Search** D9/529, 533, 570,
D9/337, 338, 453; D19/35, 36, 65, 66,
70, 71, 49, 51, 57; 401/127, 98, 202, 213,
260-266, 129; 222/210, 212, 519, 541

DESCRIPTION

(56) **References Cited**

U.S. PATENT DOCUMENTS

D80,793 S * 3/1930 Kositchek D19/66
3,403,961 A * 10/1968 Gazzani 401/202
D223,437 S * 4/1972 Lluch D9/504
4,200,100 A * 4/1980 Willis 222/541 X
D258,565 S * 3/1981 Sekiguchi D9/338
D274,697 S * 7/1984 Venne D9/338
D303,926 S * 10/1989 Venne et al. D9/500
D317,127 S * 5/1991 Zubek D9/435
D323,455 S * 1/1992 Eichler D9/337

FIG. 1 is a front elevational view of a container for brush-on adhesive showing my new design, the rear view being a mirror image thereof;
FIG. 2 is a side elevational view, the opposite side being a mirror image thereof;
FIG. 3 is a bottom perspective view thereof; and,
FIG. 4 is a cross-sectional view taken in the direction of arrows 4—4 in FIG. 3.

The portions depicted by means of broken lines have been shown for illustrative purposes only and form no part of the claimed design.

1 Claim, 2 Drawing Sheets

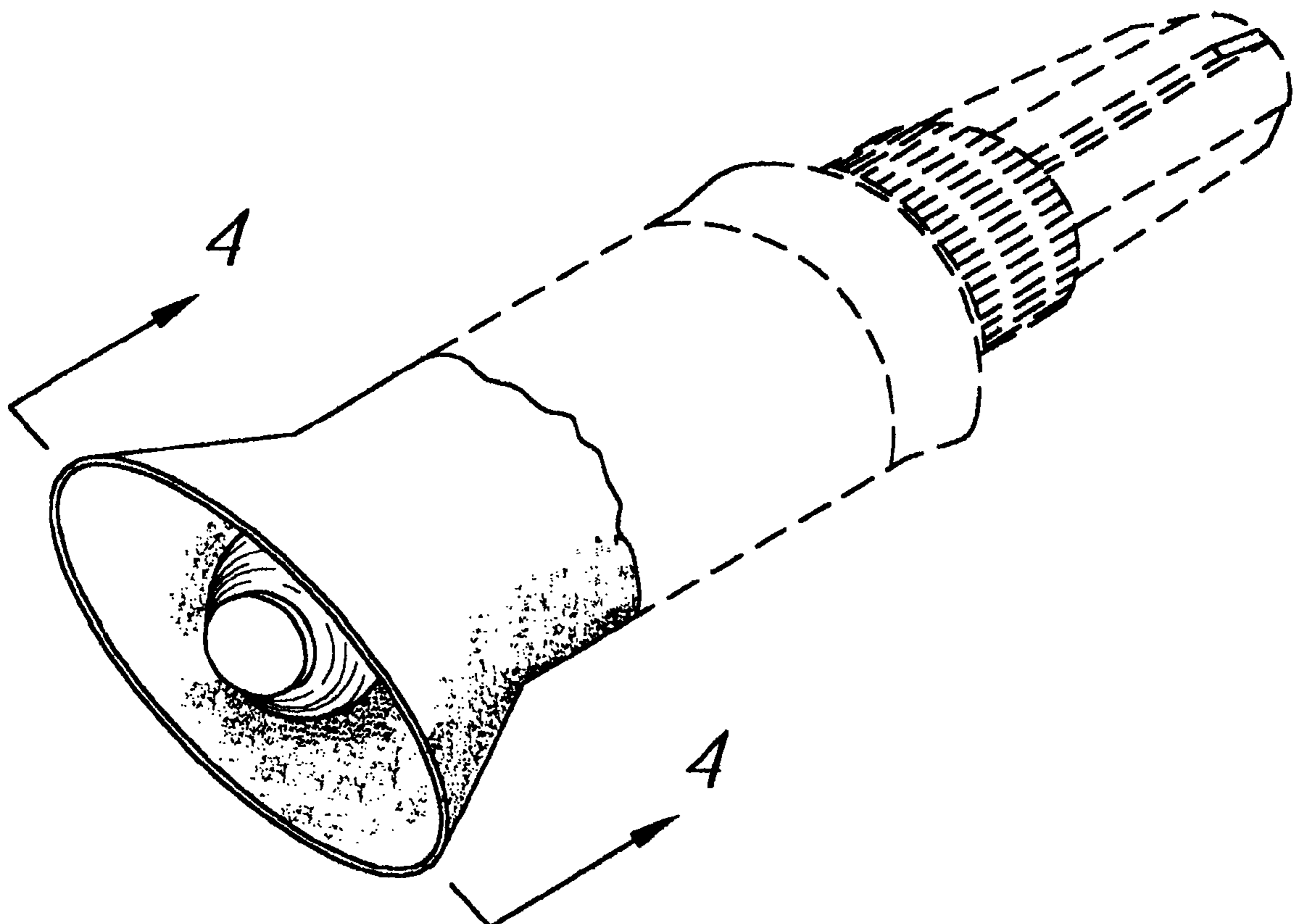

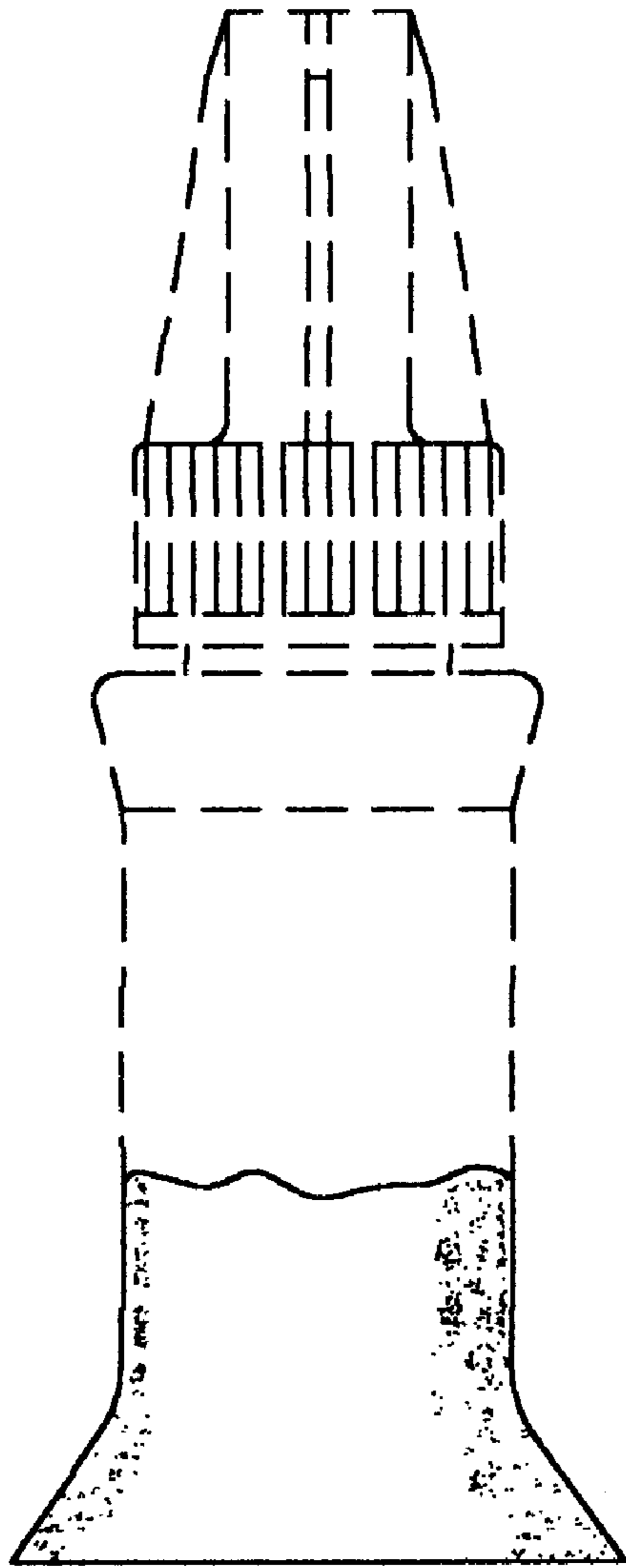

FIG. 1

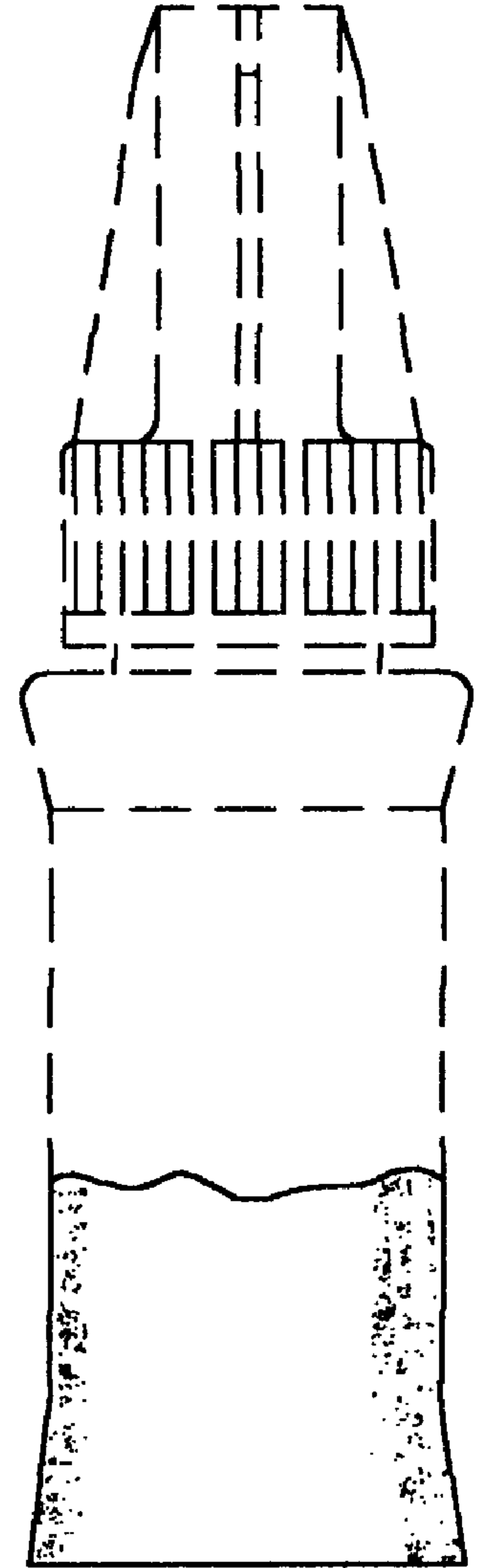

FIG. 2

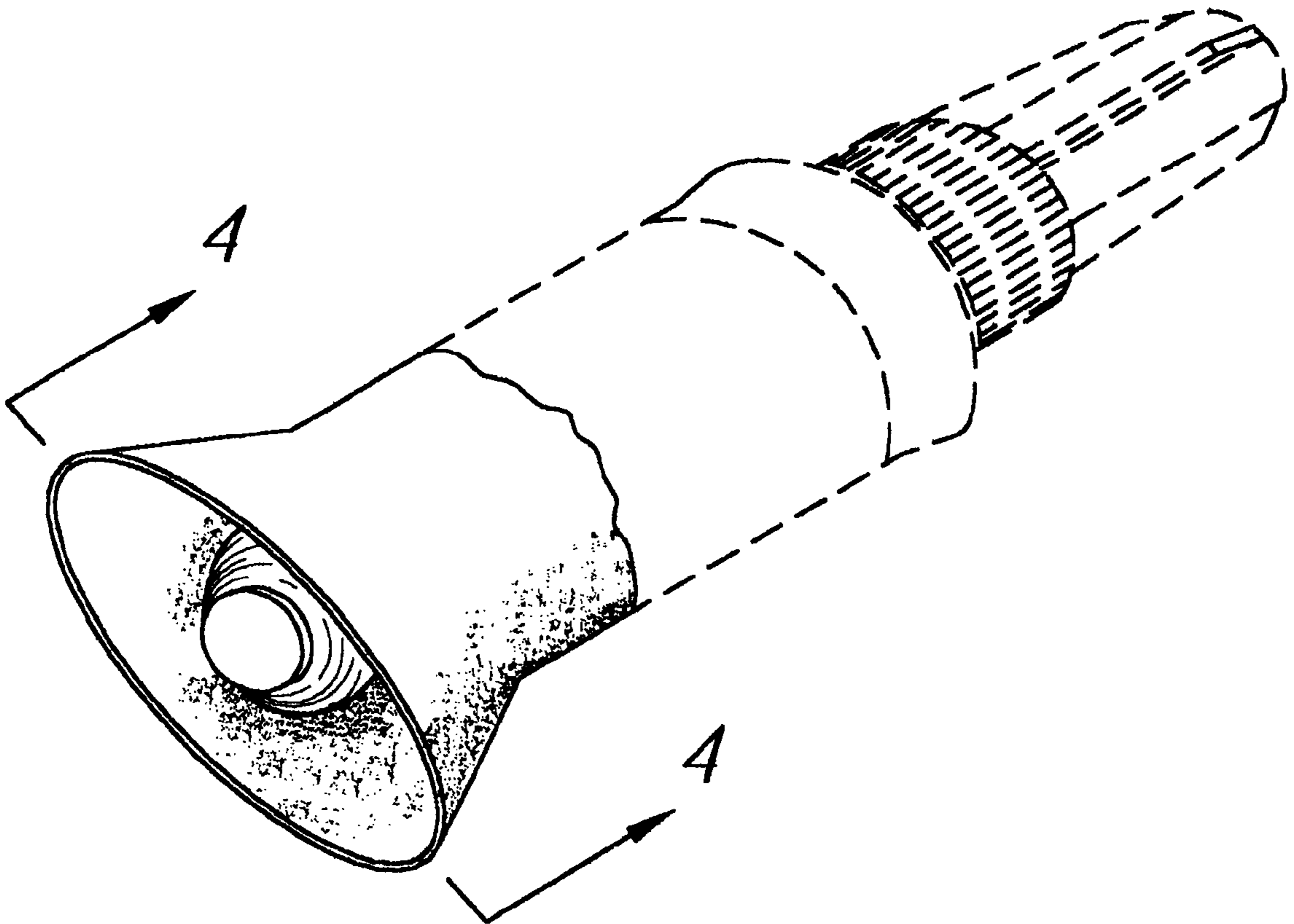

FIG. 3

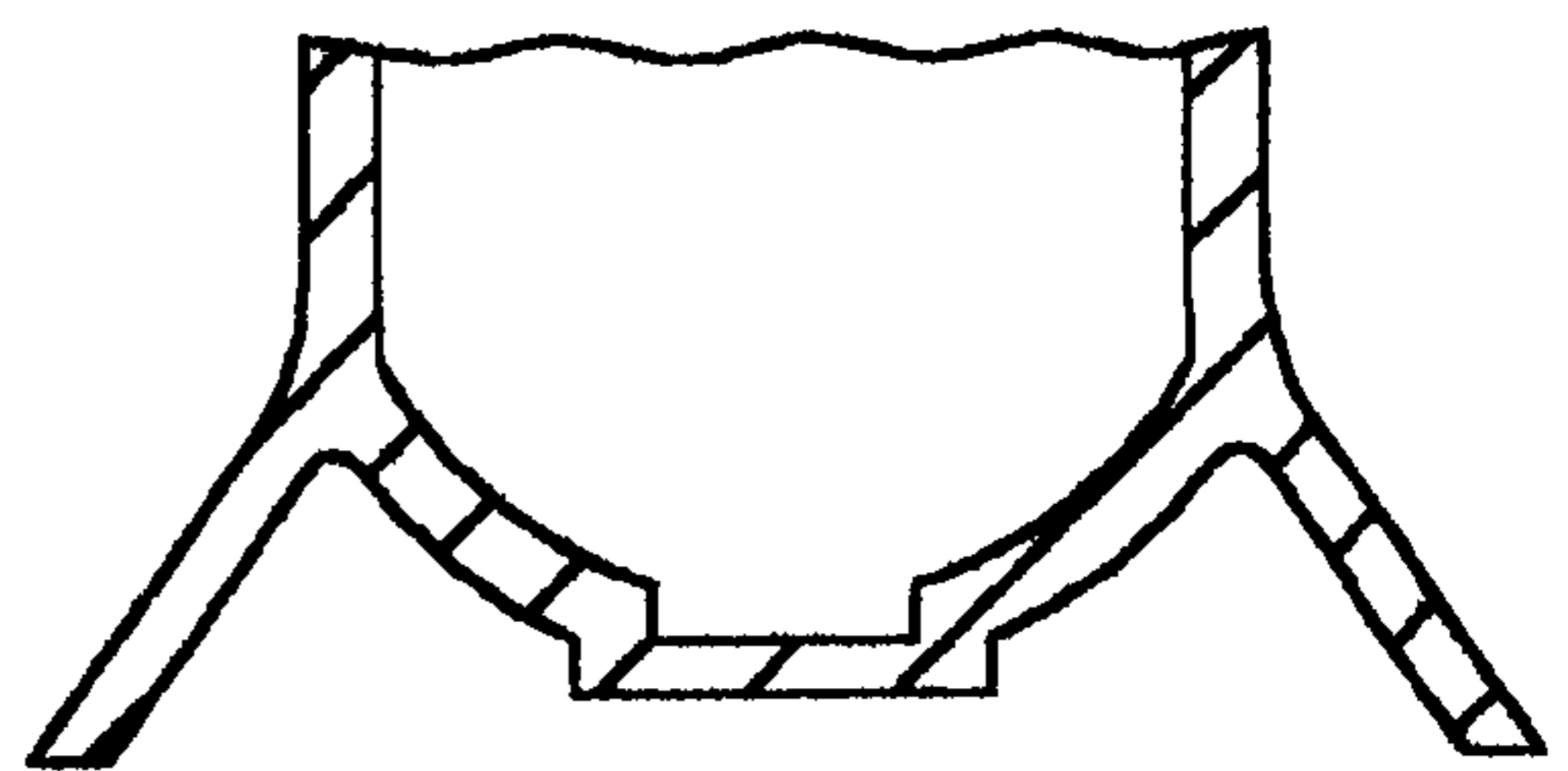

FIG. 4