



US00D461480S

(12) **United States Design Patent** (10) **Patent No.:** **US D461,480 S**
Knight et al. (45) **Date of Patent:** **** Aug. 13, 2002**

(54) **TROLLING MOTOR PROPULSION UNIT SUPPORT SHAFT**
(75) Inventors: **Steven J. Knight**, Madison Lake; **Ronald P. Hansen**, Mapleton; **Shawn Showcatally**, Mankato, all of MN (US)
(73) Assignee: **Johnson Outdoors Inc.**, Sturtevant, WI (US)
(**) Term: **14 Years**

4,417,879 A 11/1983 Kulischenko
4,527,983 A 7/1985 Booth
4,534,737 A 8/1985 Henderson
4,555,233 A 11/1985 Klammer et al.
4,631,034 A 12/1986 Menne et al.
4,664,644 A 5/1987 Kumata et al.
4,668,195 A 5/1987 Smith
4,698,032 A 10/1987 Hill
4,734,068 A 3/1988 Edwards

(List continued on next page.)

FOREIGN PATENT DOCUMENTS

(21) Appl. No.: **29/124,847**
(22) Filed: **Jun. 13, 2000**

DE 3733731 4/1989
GB 2 106 848 4/1983

OTHER PUBLICATIONS

(51) **LOC (7) Cl.** **15-01**
(52) **U.S. Cl.** **D15/4**
(58) **Field of Search** D15/4; 74/500.5, 74/501.5 R, 512, 515 R; 440/6, 7, 78, 56, 83; 114/153; 84/426

Johnny Morris "Brass Pro Shops 25th Anniversary" 1997 Catalog, front cover, pp. 319-328.
JWA Marine, Minn Kota Electric Fishing Motors, 1997, 52 pages.
Motor Guide, Take on the World, Sporting Goods, 2000 Catalog, 24 pages.

(56) **References Cited**

U.S. PATENT DOCUMENTS

1,671,169 A 5/1928 Swain
2,804,838 A 9/1957 Moser
2,902,967 A 9/1959 Wanzer
3,023,633 A 3/1962 Tudos, Jr.
3,246,915 A 4/1966 Alexander
3,470,844 A 10/1969 Johns et al.
3,598,947 A 8/1971 Osborn
3,707,939 A 1/1973 Berg
3,795,219 A 3/1974 Peterson
3,807,345 A 4/1974 Peterson
3,861,628 A 1/1975 Krieger
3,870,258 A 3/1975 Shimanckas et al.
3,915,417 A 10/1975 Norton et al.
3,930,461 A 1/1976 Brock et al.
3,948,204 A 4/1976 Brock et al.
3,989,000 A 11/1976 Foley, Jr.
3,995,579 A 12/1976 Childre
4,033,530 A 7/1977 Harris
4,129,088 A 12/1978 Foley, Jr.
4,151,807 A 5/1979 Black, Jr.
4,154,417 A 5/1979 Foley, Jr.
4,386,918 A 6/1983 Matthews et al.

Primary Examiner—Melody N. Brown
(74) *Attorney, Agent, or Firm*—Foley & Lardner

(57) **CLAIM**

The ornamental design for a trolling motor propulsion unit support shaft, as shown and described.

DESCRIPTION

FIG. 1 is a perspective view of the trolling motor support shaft of the present invention with portions of an adjacent trolling motor shown in phantom;
FIG. 2 is an enlarged perspective view of the trolling motor support shaft of FIG. 1;
FIG. 3 is a top plan view thereof;
FIG. 4 is a right side elevational view thereof;
FIG. 5 is a front elevational view thereof; the rear elevational view being a mirror image thereof; and,
FIG. 6 is a left end elevational view thereof.
The broken lines in the drawings are for illustrative purposes only and form no part of the claimed design.

1 Claim, 3 Drawing Sheets

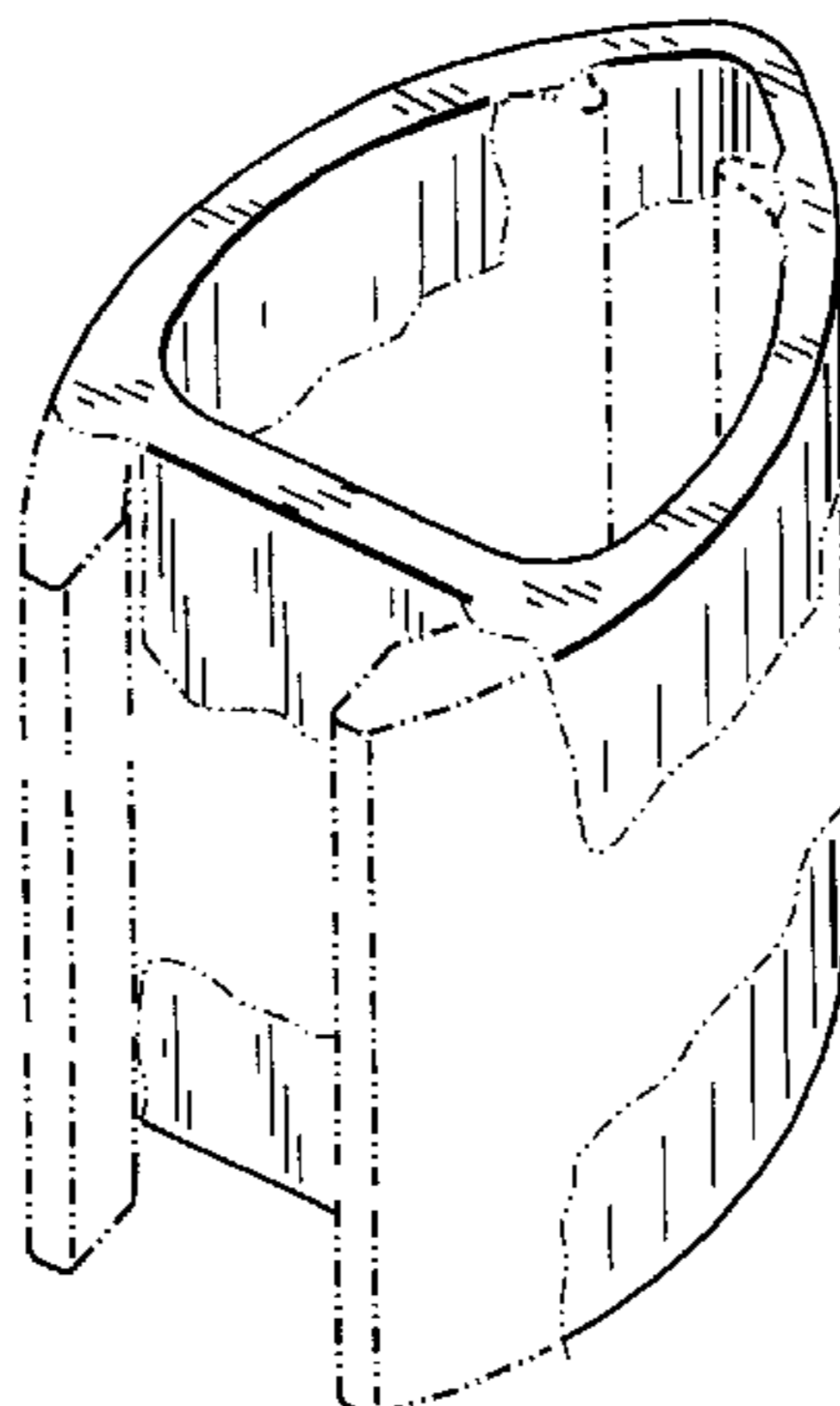

US D461,480 S

Page 2

U.S. PATENT DOCUMENTS

4,735,166 A	4/1988	Dimalanta		5,425,675 A	6/1995	Pfeifer	
D298,631 S	* 11/1988	Richfield	D15/4	5,439,401 A	8/1995	Clark	
4,820,208 A	4/1989	Phillips, Sr.		5,465,633 A	11/1995	Bernloehr	
4,917,639 A	4/1990	Onoue		5,470,264 A	11/1995	Eick	
4,932,907 A	6/1990	Newman et al.		5,540,606 A	7/1996	Strayhorn	
D318,474 S	* 7/1991	Reynolds	D15/4	5,580,287 A	12/1996	Wierenga	
5,037,337 A	8/1991	Richter		5,607,136 A	3/1997	Bernloehr	
5,046,974 A	9/1991	Griffin, Jr. et al.		5,618,212 A	4/1997	Moore	
5,083,948 A	1/1992	Grobson		D380,478 S	* 7/1997	Robbins et al.	D15/4
5,129,845 A	7/1992	Henderson		D408,827 S	* 4/1999	Cook, III et al.	D15/4
5,169,349 A	12/1992	Hilbert		5,892,338 A	4/1999	Moore et al.	
5,171,177 A	* 12/1992	Hubbell	440/78	D418,520 S	* 1/2000	Hansen	D15/4
5,238,432 A	8/1993	Renner		6,116,973 A	* 9/2000	Higby	440/900 X

* cited by examiner

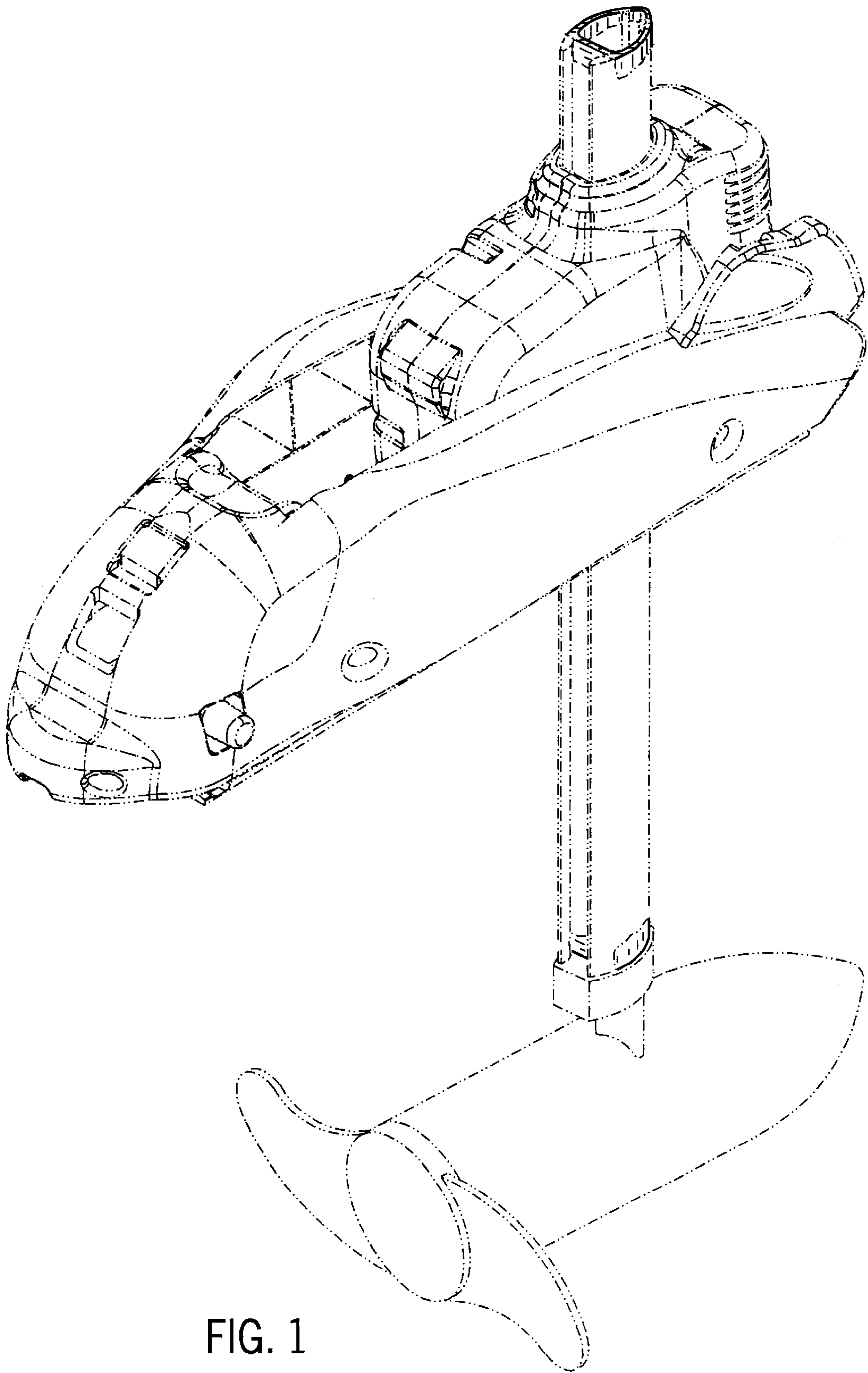

FIG. 1

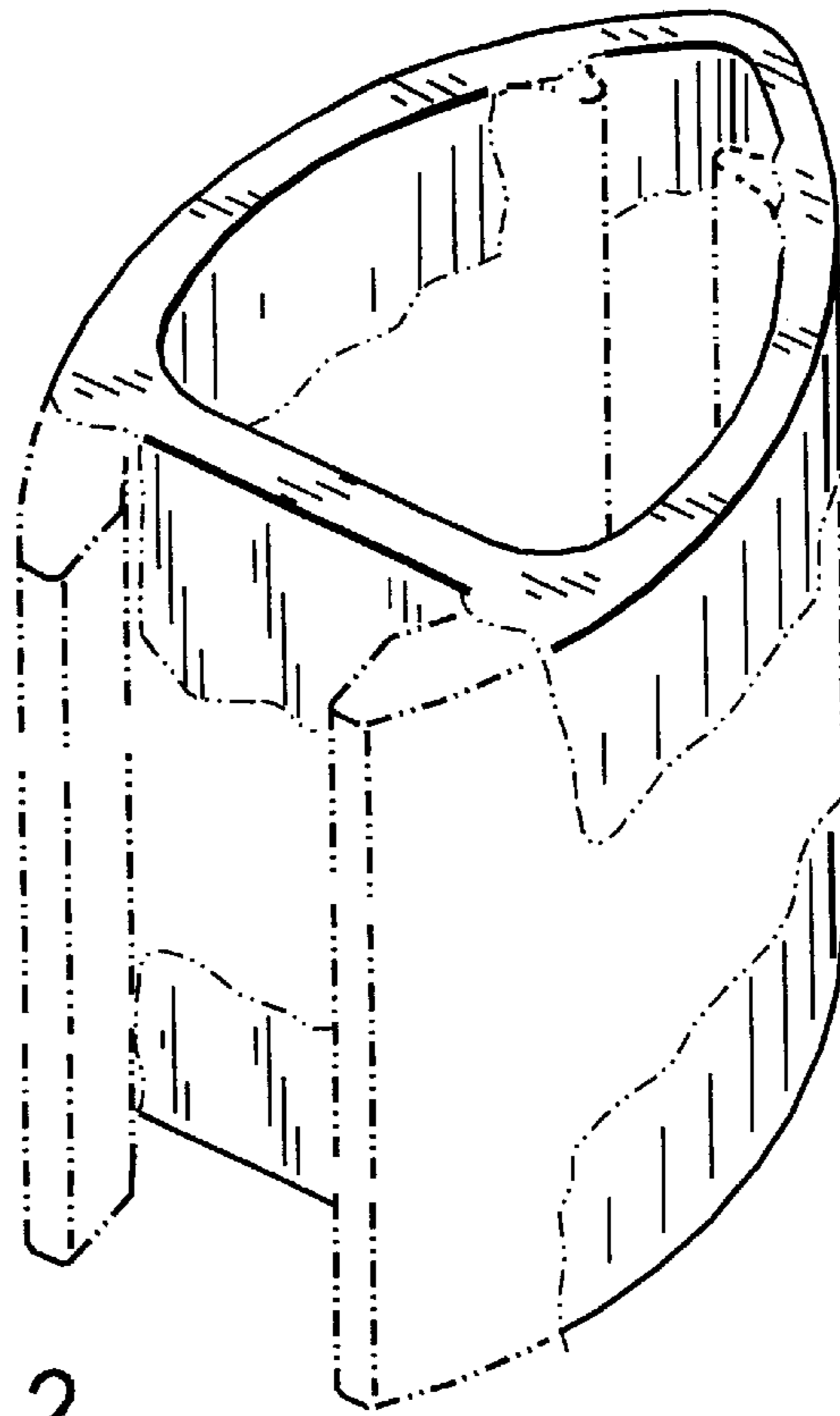

FIG. 2

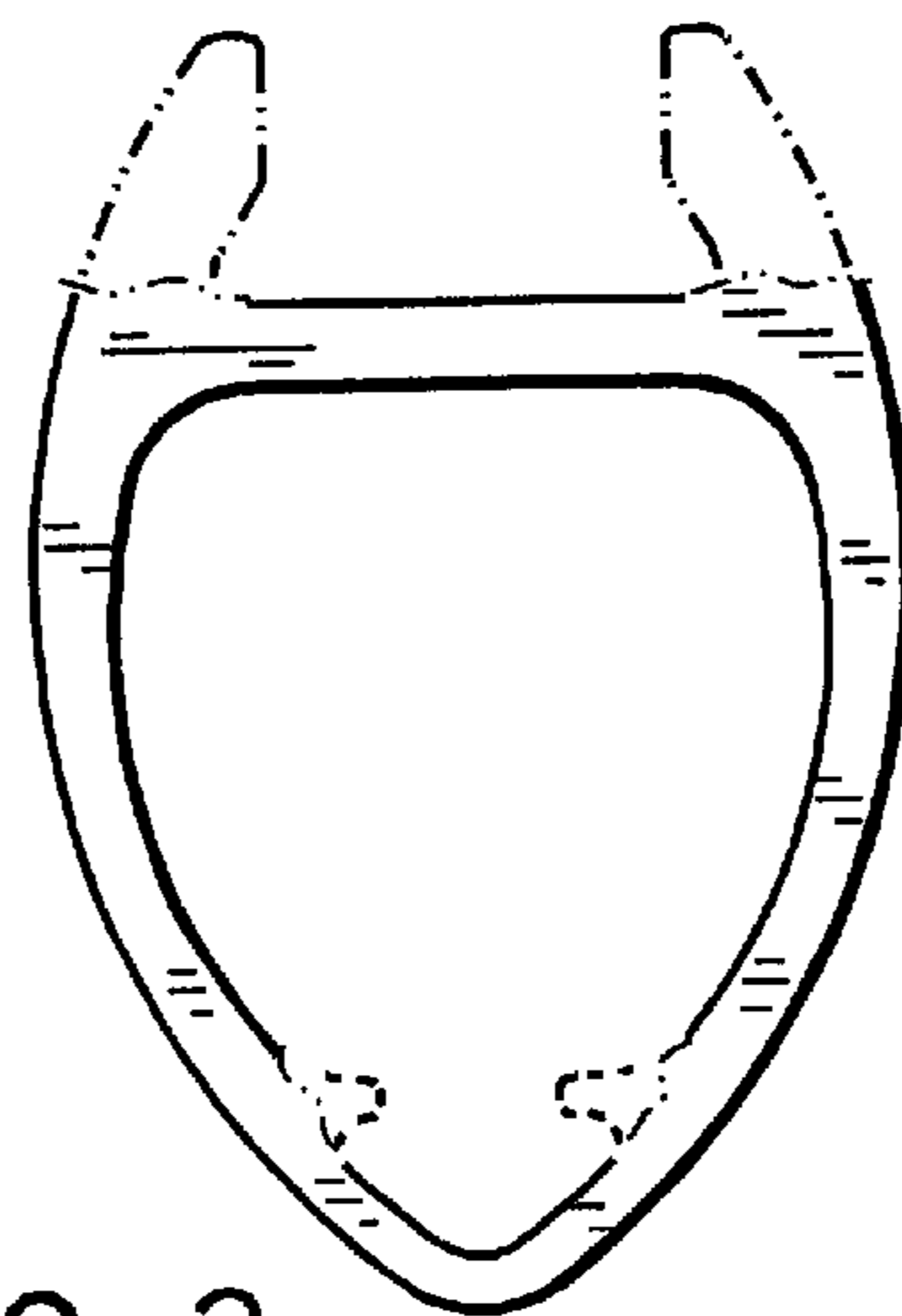

FIG. 3

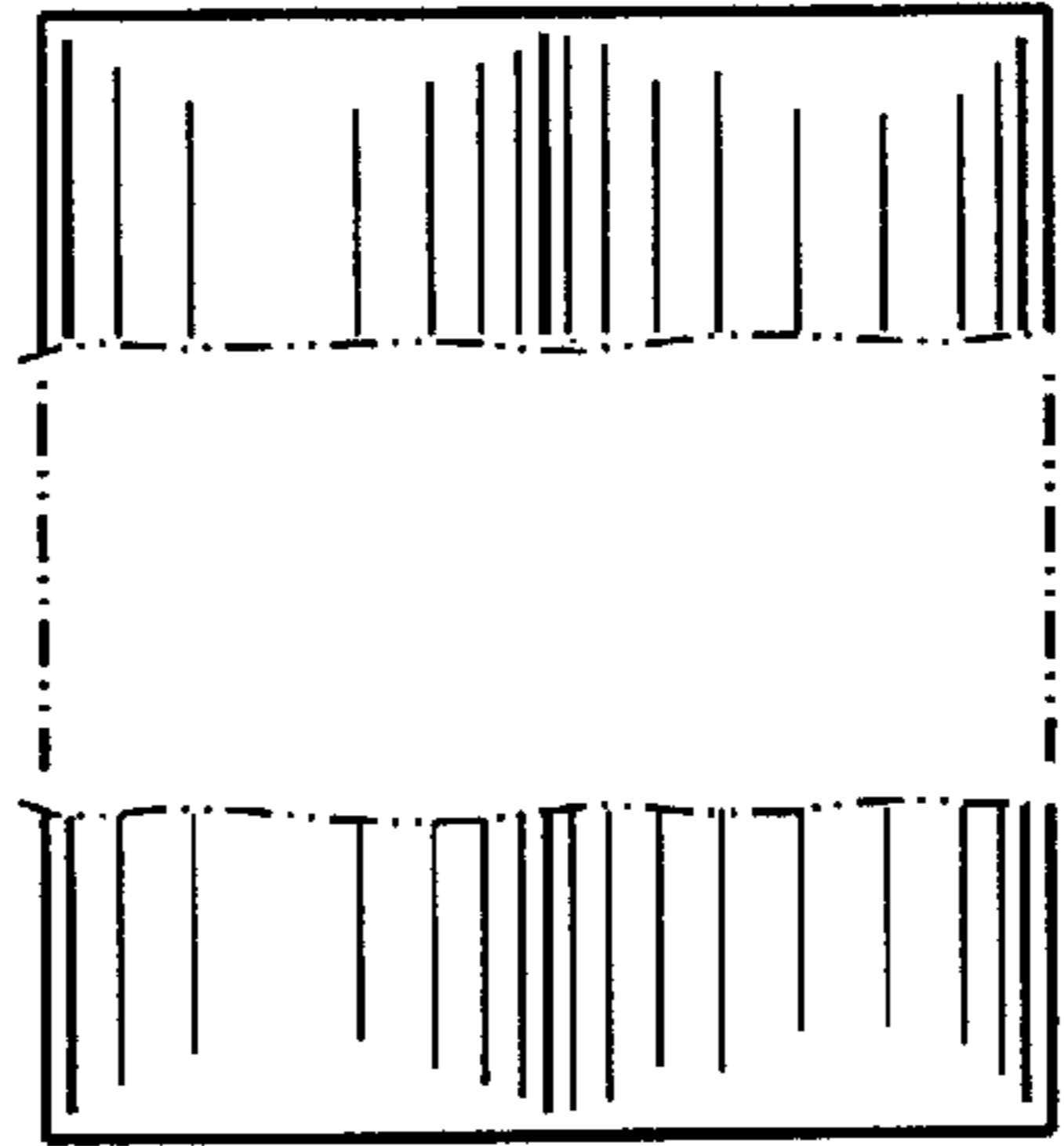

FIG. 4

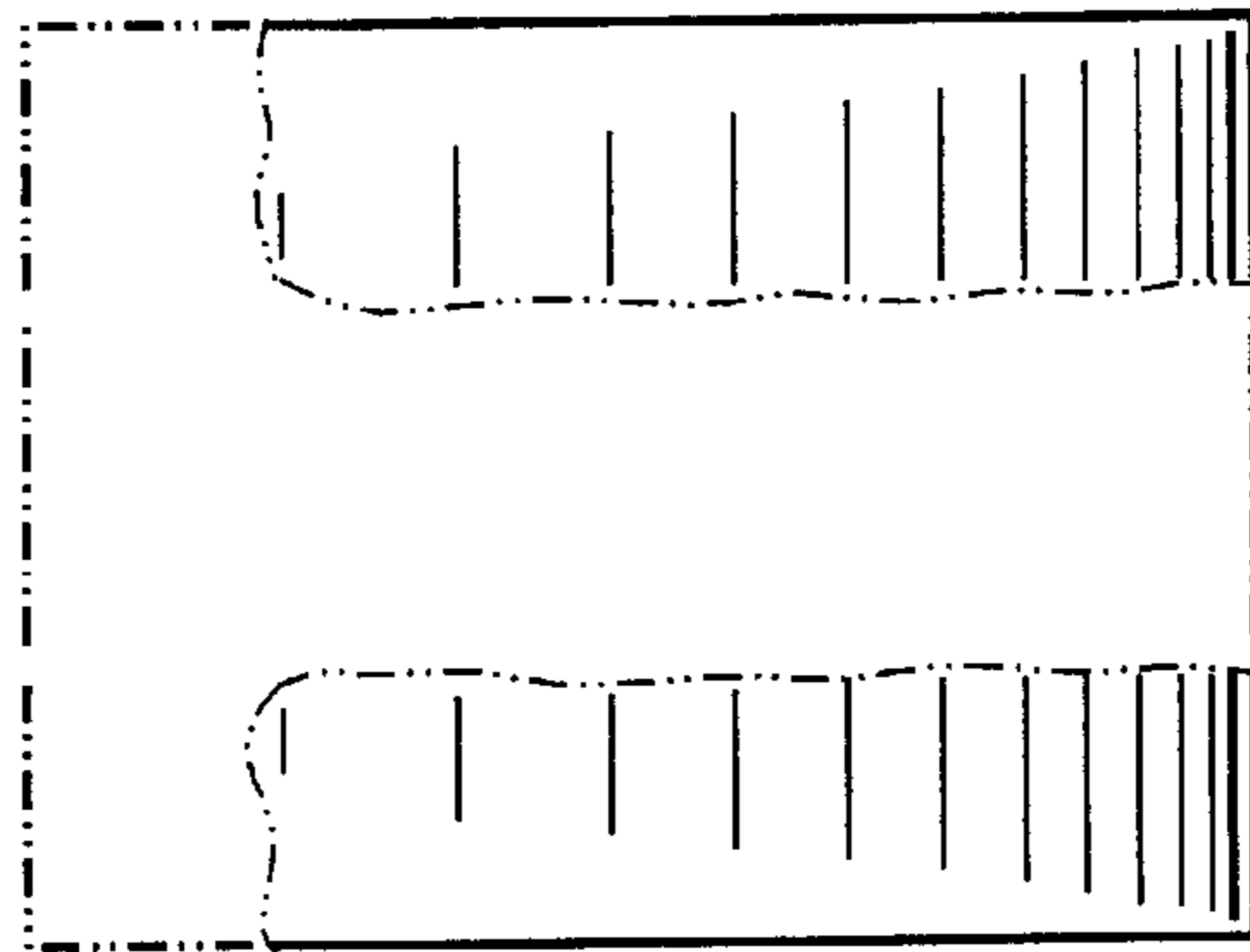

FIG. 5

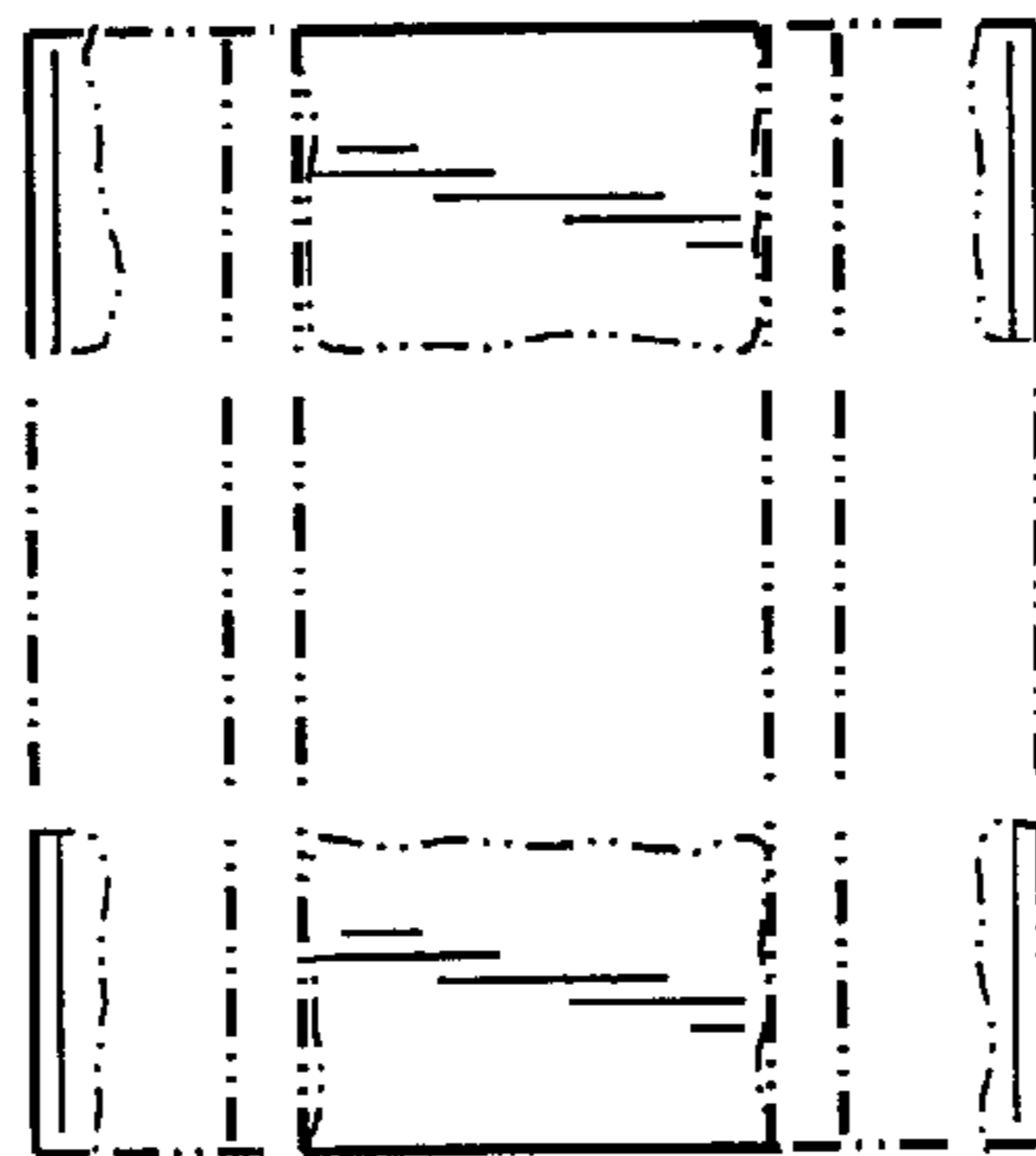

FIG. 6