



US00D461459S

(12) **United States Design Patent** (10) **Patent No.:** **US D461,459 S**
Harnden et al. (45) **Date of Patent:** **** Aug. 13, 2002**

(54) **SURFACE MOUNT PACKAGE**

(75) Inventors: **James Harnden**, Hollister; **Richard Williams**, Cupertino, both of CA (US); **Anthony Chia**, Singapore (SG); **Chu Weibing**, Shanghai (CN)

(73) Assignee: **GEM Services, Inc.**, Santa Clara, CA (US)

(**) Term: **14 Years**

(21) Appl. No.: **29/145,235**

(22) Filed: **Jul. 17, 2001**

(51) **LOC (7) Cl.** **13-03**

(52) **U.S. Cl.** **D13/182**

(58) **Field of Search** D13/182; D14/114;
257/621, 666, 669, 672, 673, 674, 676,
684, 690, 692, 696, 710, 711, 730, 731;
361/718, 742, 760, 774, 820

(56) **References Cited**

U.S. PATENT DOCUMENTS

5,224,021	A	*	6/1993	Takada et al.	361/774
5,446,623	A	*	8/1995	Kanetake	361/760
5,521,429	A	*	5/1996	Aono et al.	257/676
5,689,135	A	*	11/1997	Ball	257/676
6,211,462	B1	*	4/2001	Carter, Jr. et al.	174/52.4

OTHER PUBLICATIONS

JEDEC Solid State Product Outlines, "Small Outline J-Lead" (SOJ) .300 Body Family (MS-013 Body), Issue A, Jun., 1988, MO-088, AA-AF.

JEDEC Solid State Product Outline, Low Profile Small Outline J-Lead Package (LSOJ), PRSO-J/LSOJ, Issue B, Jun., 1999, MO-199, pp. 1-5.

JEDEC Solid State Product Outlines, "Plastic Small Outline (SOJ) Package Family with .330 Inch Body Width", Issue B, May, 1992, MO-121, pp. 1-2.

* cited by examiner

Primary Examiner—Ted Shooman

Assistant Examiner—Selina Sikder

(74) *Attorney, Agent, or Firm*—Townsend & Townsend & Crew LLP

(57) **CLAIM**

The ornamental design for a surface mount package, as shown and described.

DESCRIPTION

FIG. 1 is a perspective view of a surface mount package showing my new design;

FIG. 2 is a top plan view thereof;

FIG. 3 is a bottom plan view thereof;

FIG. 4 is a front elevational view thereof;

FIG. 5 is a rear elevational view thereof;

FIG. 6 is a left side elevational view thereof; and,

FIG. 7 the right side elevational view thereof.

The broken line showing of the environment is for illustrative purpose only and forms not part of the claimed design.

1 Claim, 3 Drawing Sheets

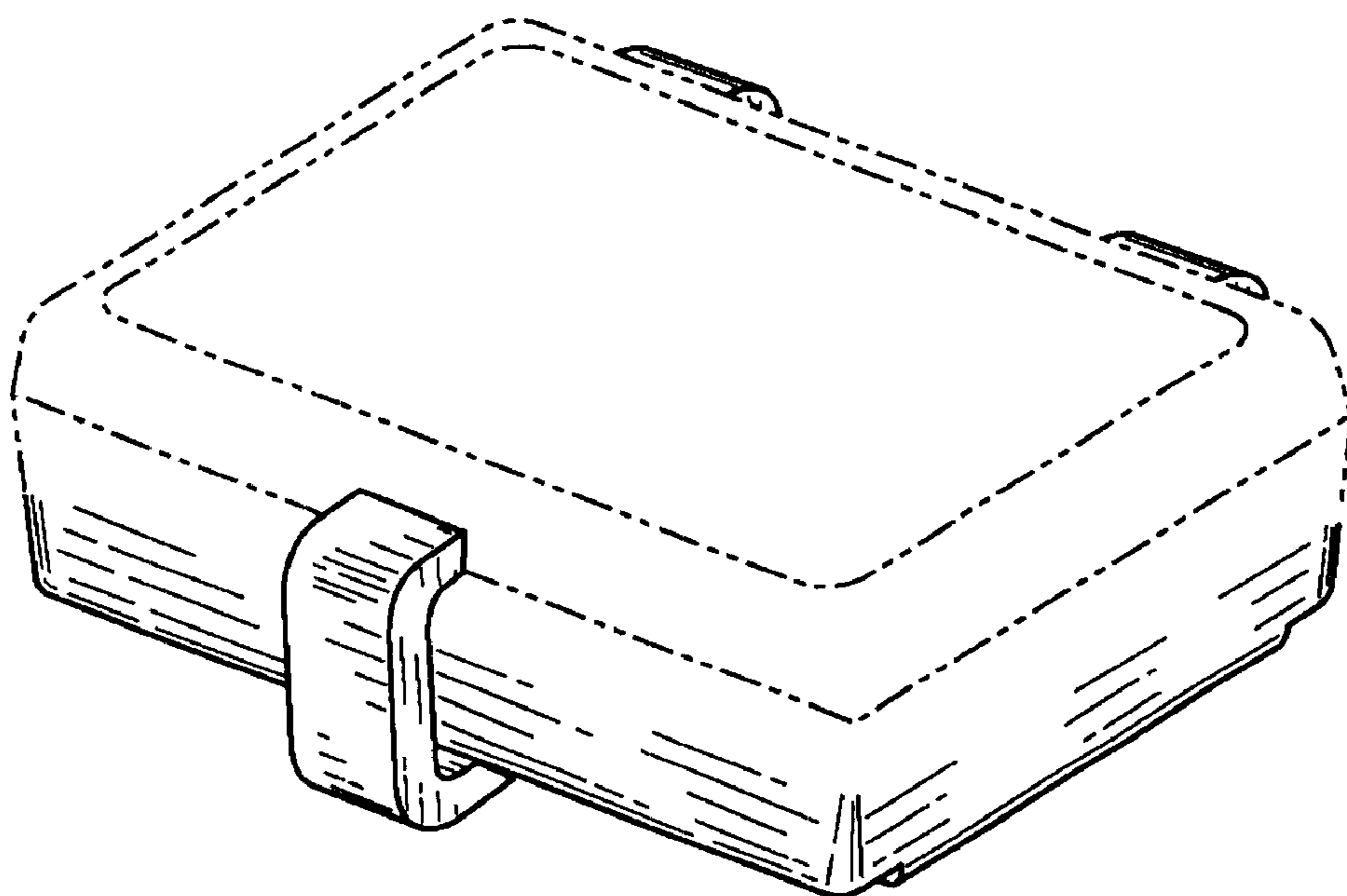

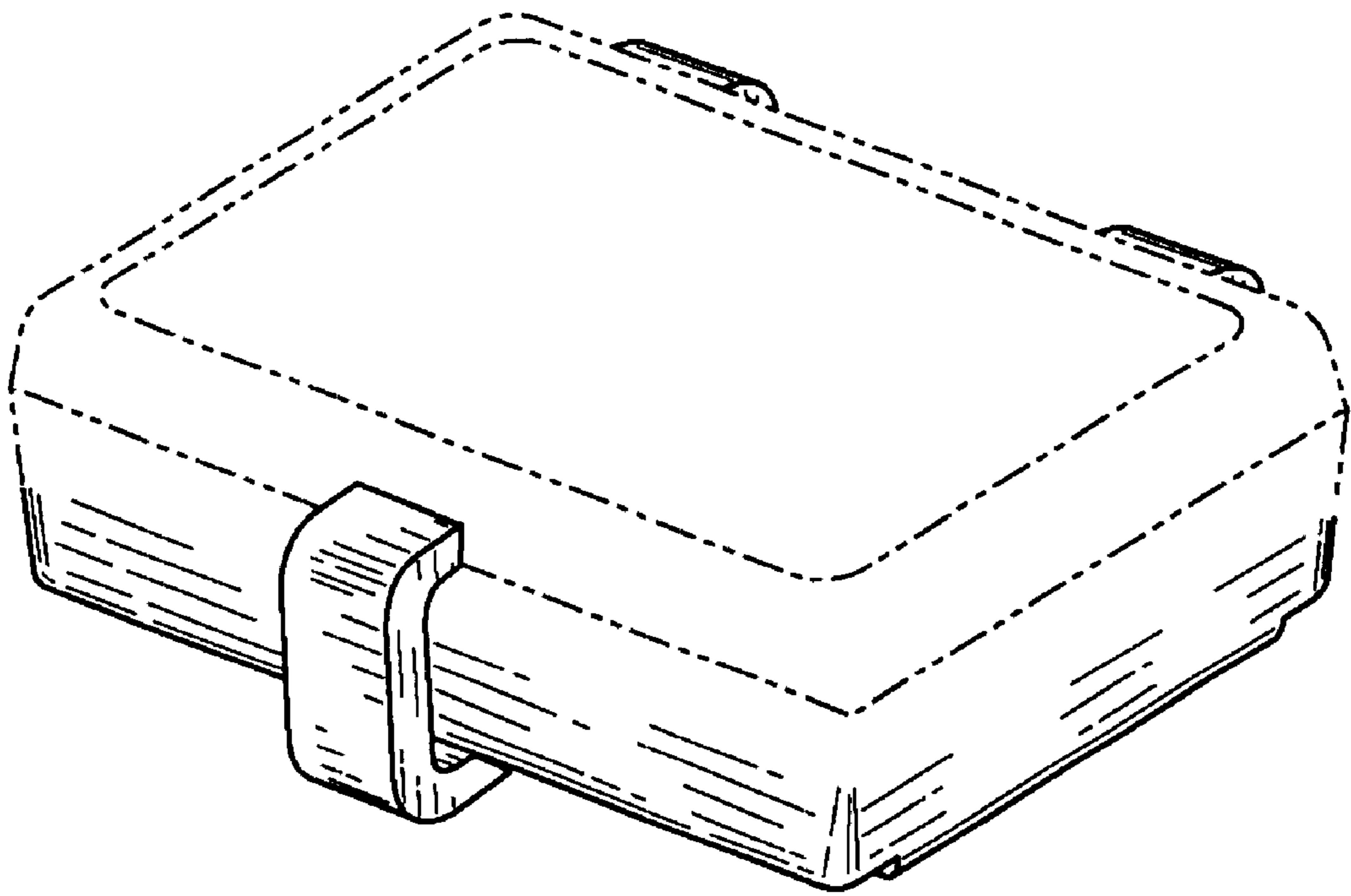

FIG. 1

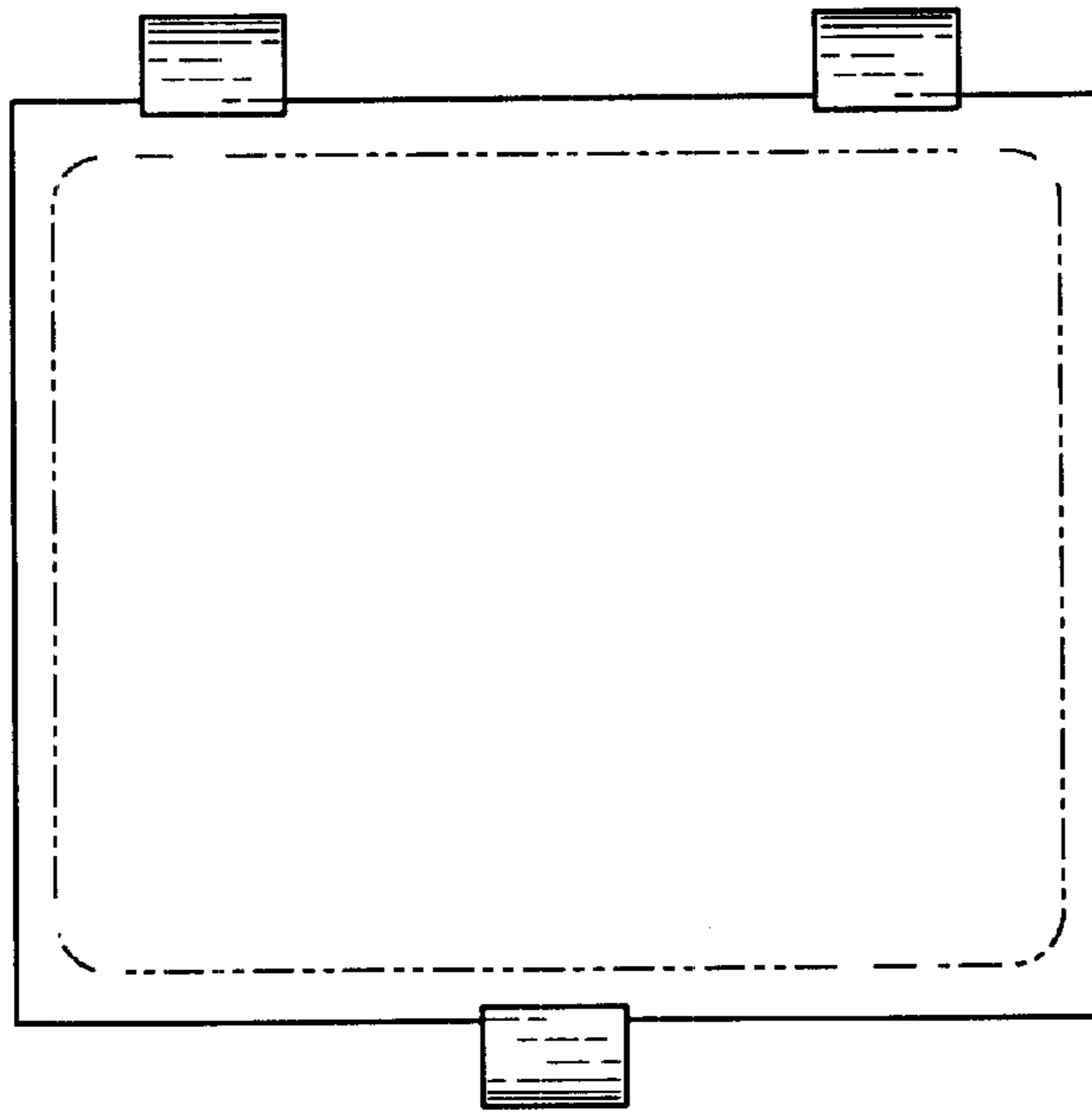

FIG. 2

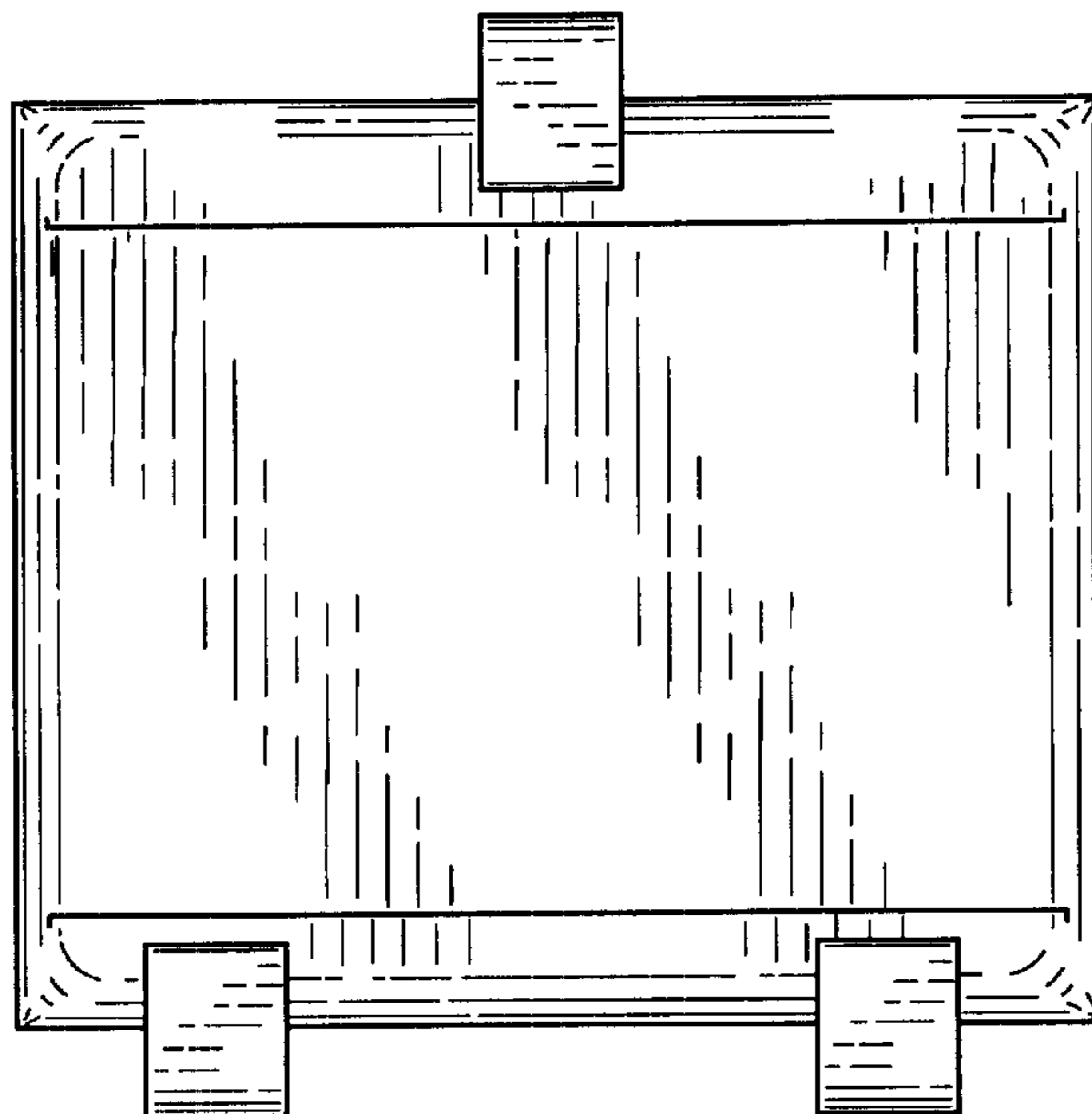

FIG. 3

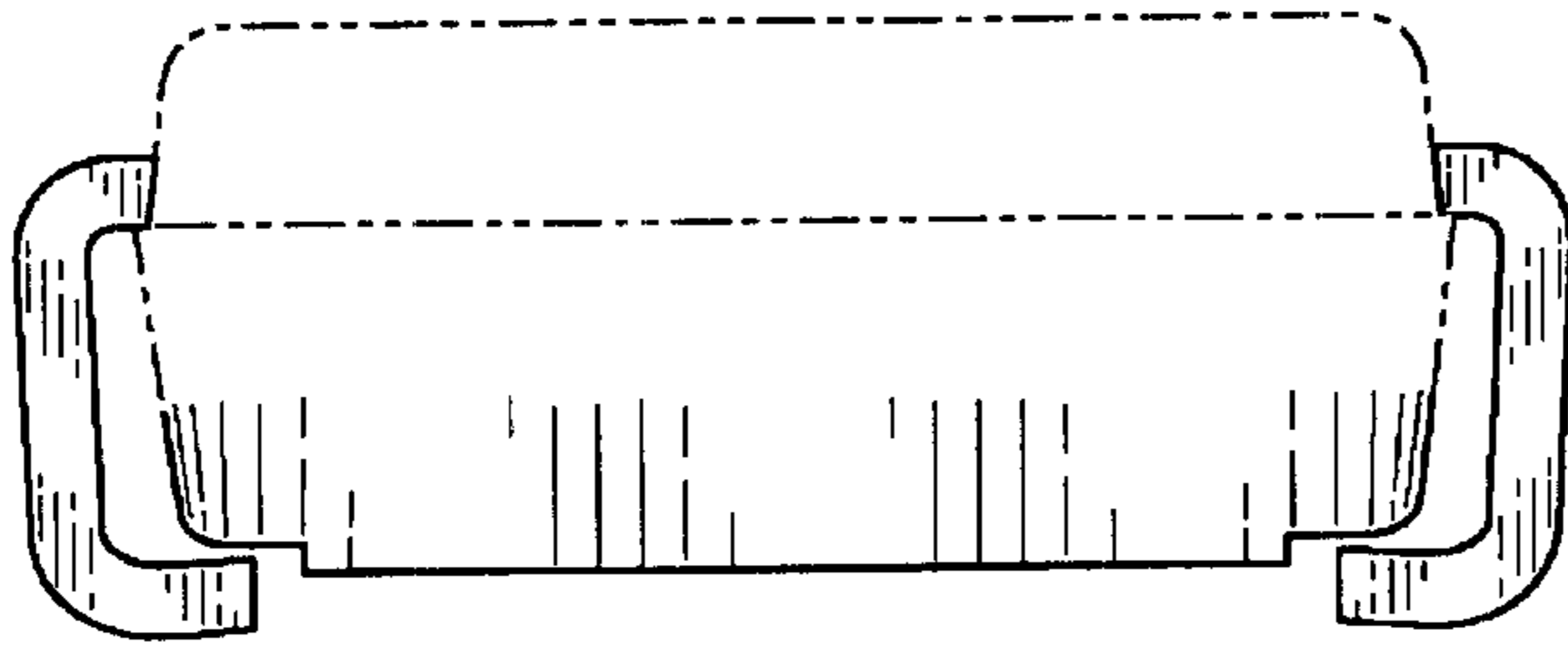

FIG. 4

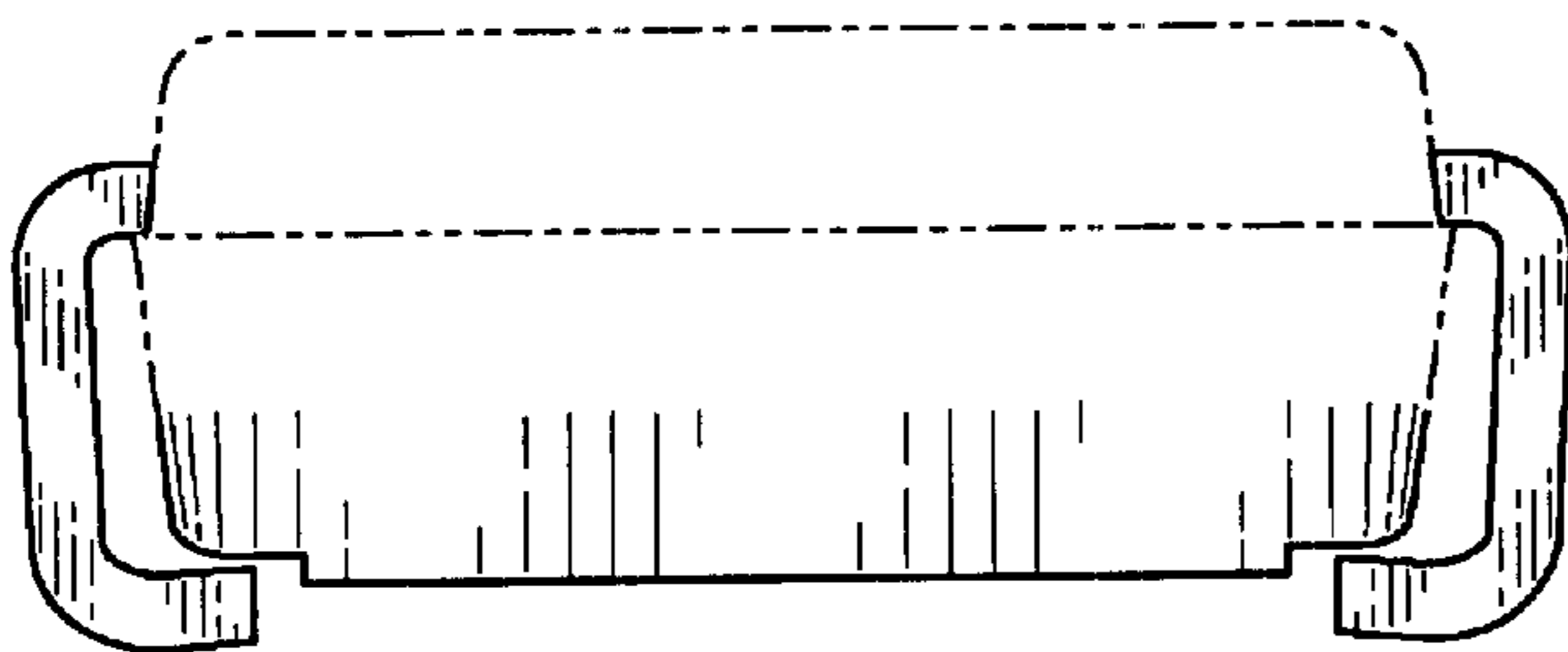

FIG. 5

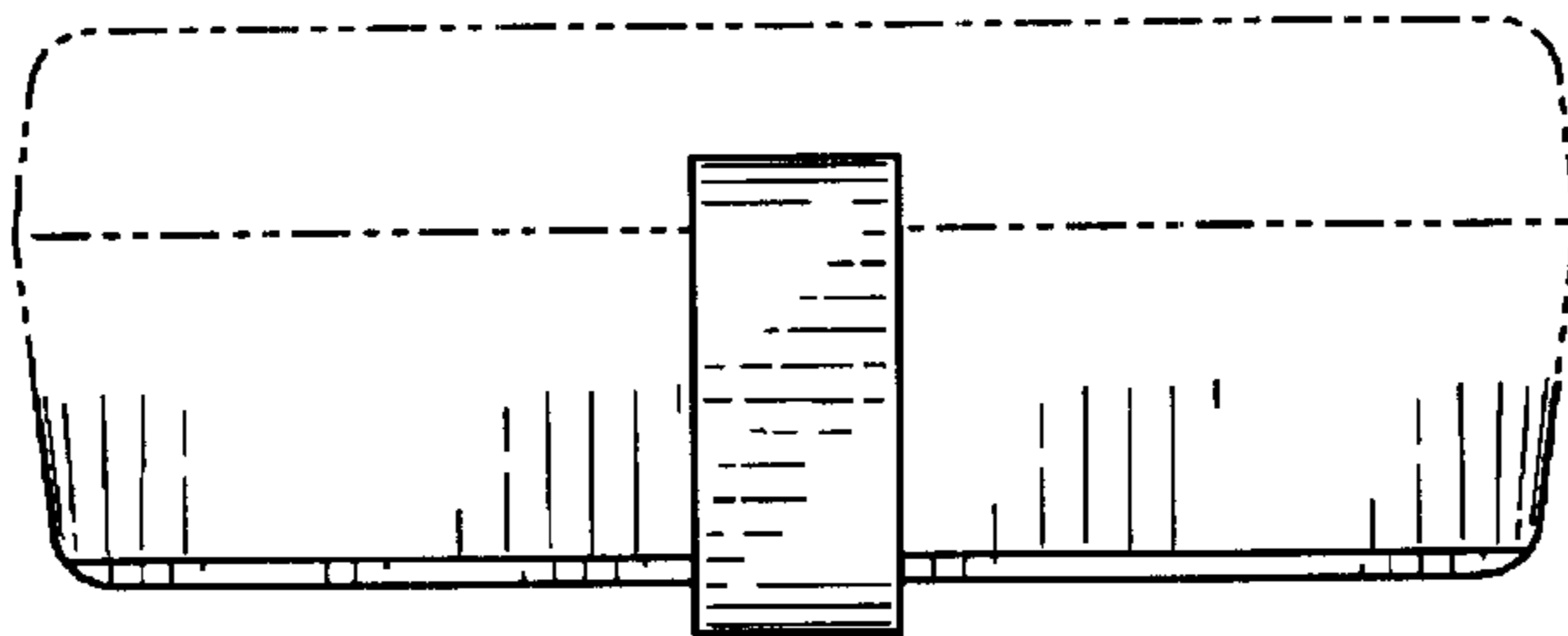

FIG. 6

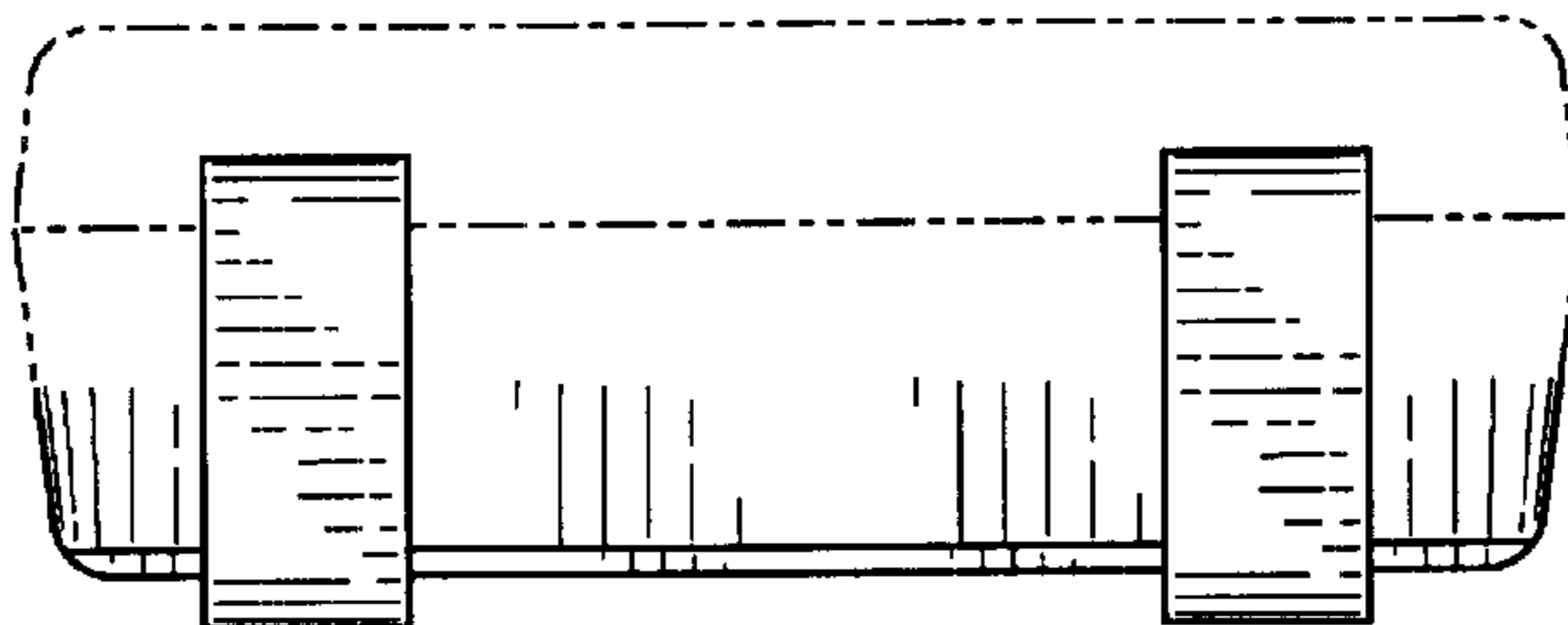

FIG. 7