



US00D461446S

(12) **United States Design Patent** (10) **Patent No.:** **US D461,446 S**
Janjareh et al. (45) **Date of Patent:** **** Aug. 13, 2002**

(54) **WIDE TIRE TREAD**

(75) Inventors: **Ibrahim Mustafa Janjareh; Preston Butler Kemp, Jr.**, both of Greenville, SC (US)

(73) Assignee: **Michelin Recherche et Technique S.A.** (CH)

(**) Term: **14 Years**

(21) Appl. No.: **29/145,834**

(22) Filed: **Jul. 30, 2001**

(51) **LOC (7) Cl.** **12-15**

(52) **U.S. Cl.** **D12/588**

(58) **Field of Search** D12/505, 519, D12/520, 521, 522, 523, 551, 552, 553, 554, 555, 586, 587, 588, 589, 590, 591; 152/209.1, 209.8, 209.9, 209.13, 209.18, 209.25, 209.28, 455

(56) **References Cited**

U.S. PATENT DOCUMENTS

2,186,180	A	*	1/1940	Sloman et al.	152/209.25
D334,362	S		3/1993	Stone et al.	D12/147
D380,995	S		7/1997	Grosskopf	D12/143
D387,310	S		12/1997	Scheuren et al.	D12/143
D390,510	S	*	2/1998	Stone et al.	D12/588
D394,029	S		5/1998	Gillard et al.	D12/141
5,909,756	A	*	6/1999	Miyazaki	152/209.18
D414,725	S	*	10/1999	Kemp, Jr.	D12/588
6,203,640	B1	*	3/2001	Campana et al.	152/209.18

OTHER PUBLICATIONS

Lee Steelmark AHT Tire, 2000 Tread Design Guide, Jan. 2000, p. 139. 3/1.*

Tread Design Guide, 1991, p. 146, Bridgestone V-steel rib 194.

Tread Design Guide, 1992, p. 63, Pirelli P7.

Tread Design Guide, 1998, p. 144, Heritage Super Fleet Cargo Carrier.

Tread Design Guide, 1998, p. 191, Firestone Flotation HF-1.

* cited by examiner

Primary Examiner—Robert M. Spear

(74) *Attorney, Agent, or Firm*—Martin Farrell; Robert R. Reed; Alan A. Csontos

(57) **CLAIM**

The ornamental design for a wide tire tread, as shown and described.

DESCRIPTION

FIG. 1 is a perspective view of a wide tire tread showing our new design, it being understood that a tread pattern is repeated over the outer circumference and shoulder of a tire, the opposite side perspective view being essentially identical thereto; and,

FIG. 2 is an enlarged fragmentary front elevation view of the tread pattern of FIG. 1 showing our new tread pattern for the wide tire tread.

The broken line disclosure of the tire sidewall and inner bead is for illustrative purposes only and forms no part of the claimed design. In the drawings, the dark stippled shading in the groove area of the tread surface represents the recessed portion of the tread grooves, having recesses best illustrated by the top and bottom boundaries of FIG. 2.

1 Claim, 2 Drawing Sheets

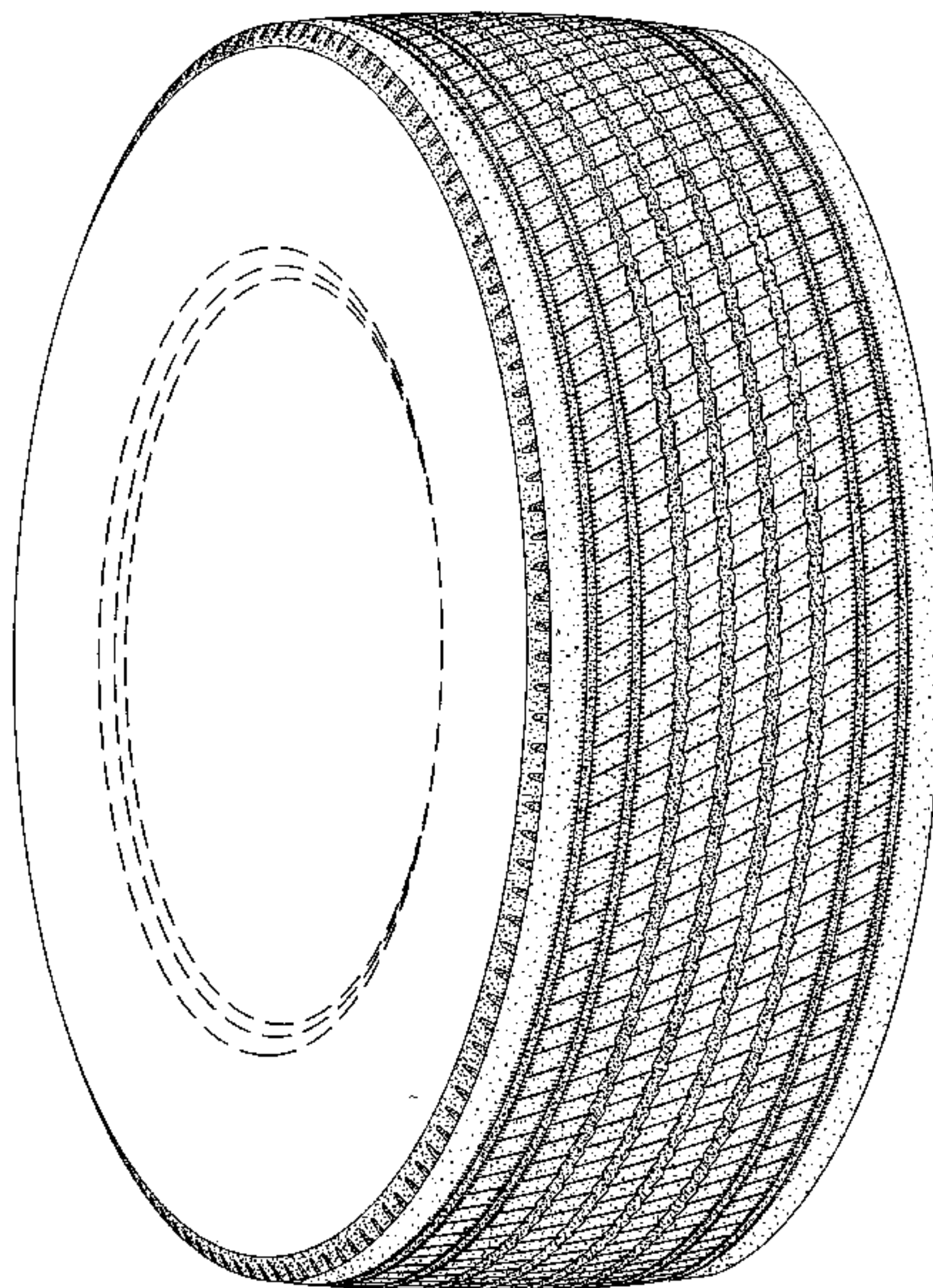

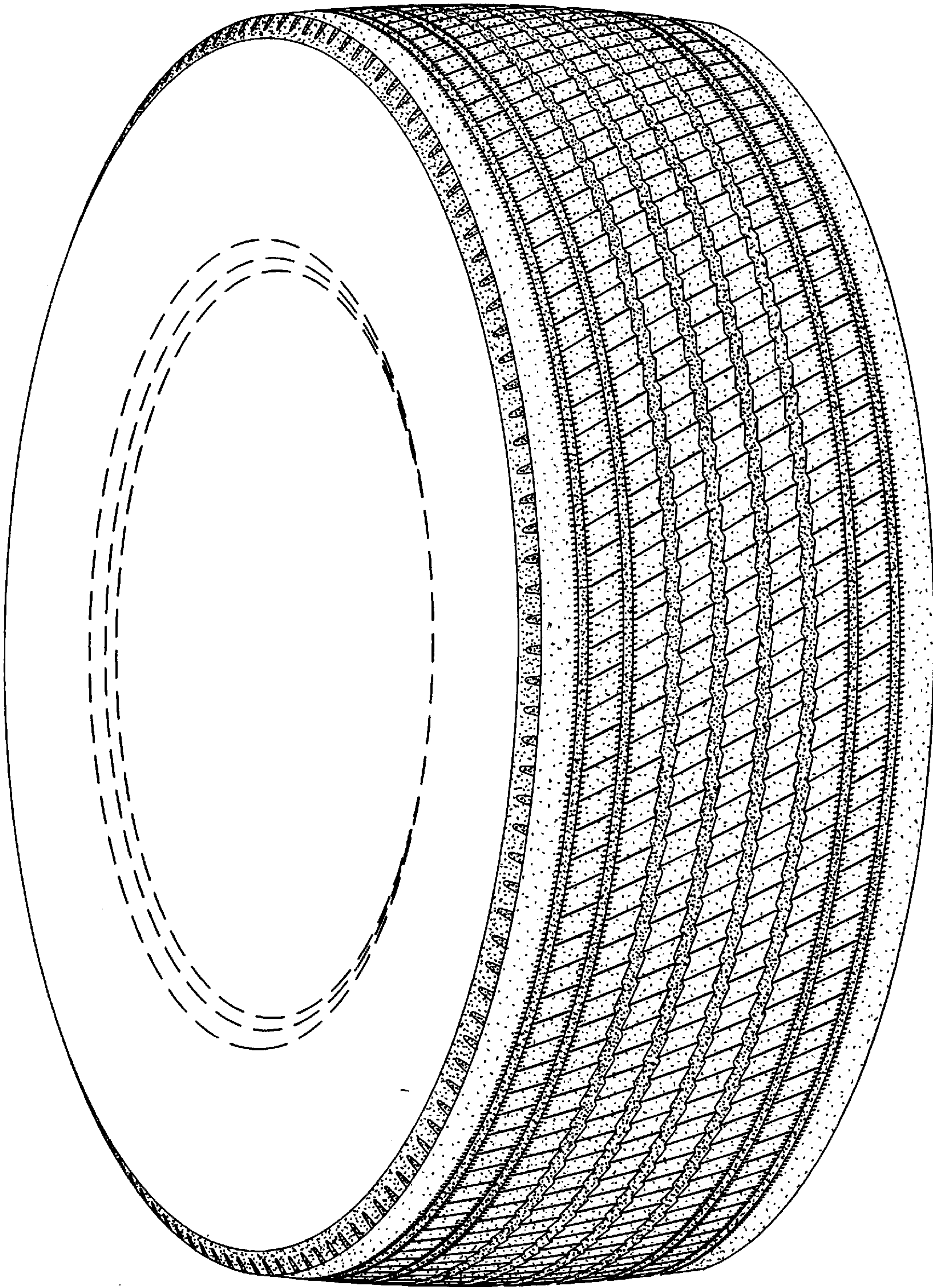

Fig. 1

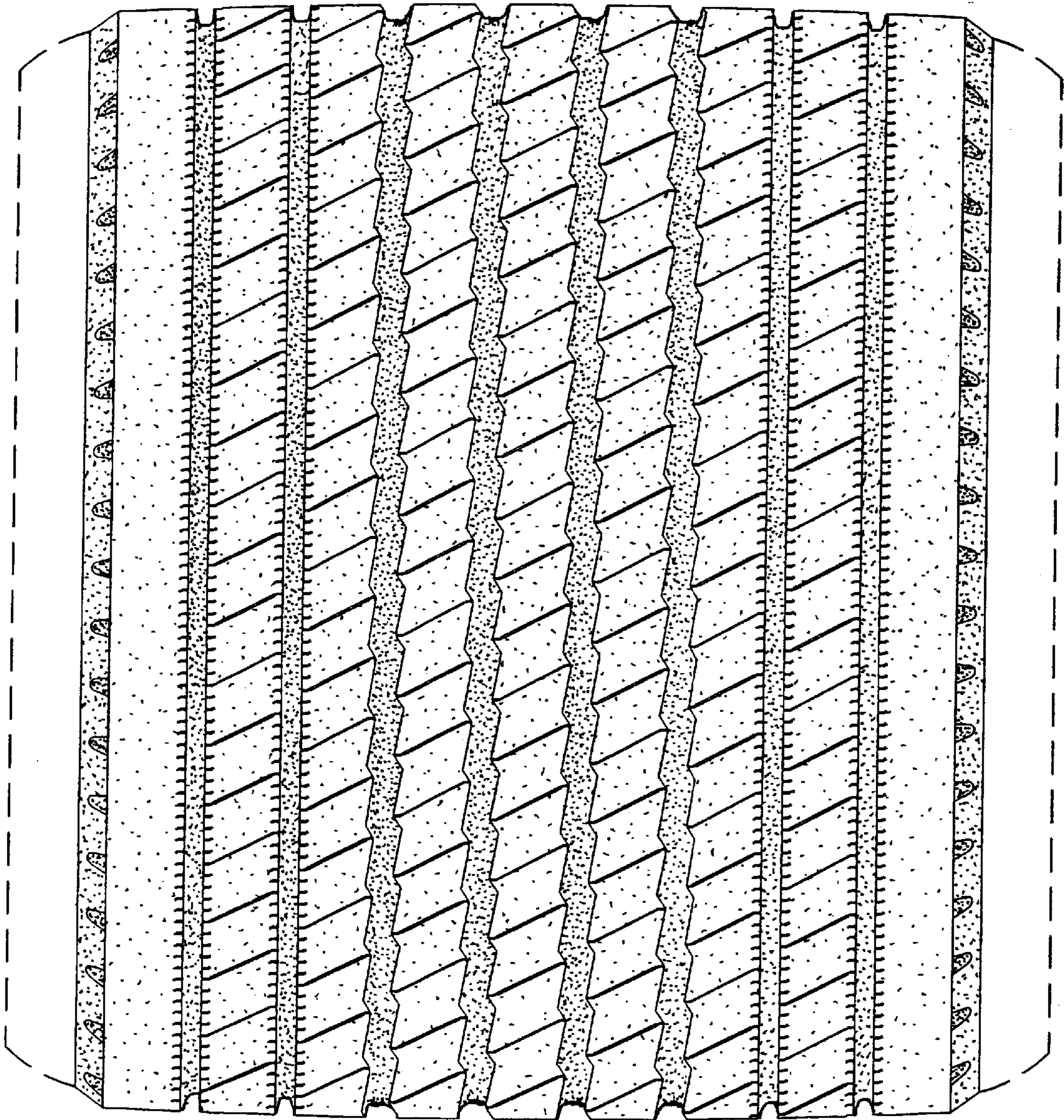

Fig. 2

UNITED STATES PATENT AND TRADEMARK OFFICE
CERTIFICATE OF CORRECTION

PATENT NO. : Des. 461,446 S
DATED : August 13, 2002
INVENTOR(S) : Janajreh et al.

Page 1 of 1

It is certified that error appears in the above-identified patent and that said Letters Patent is hereby corrected as shown below:

Title page,

Item [75], the surname of the first inventor is correctly written as follows:

-- **Ibrahim Mustafa Janajreh** --

Signed and Sealed this

Thirty-first Day of December, 2002

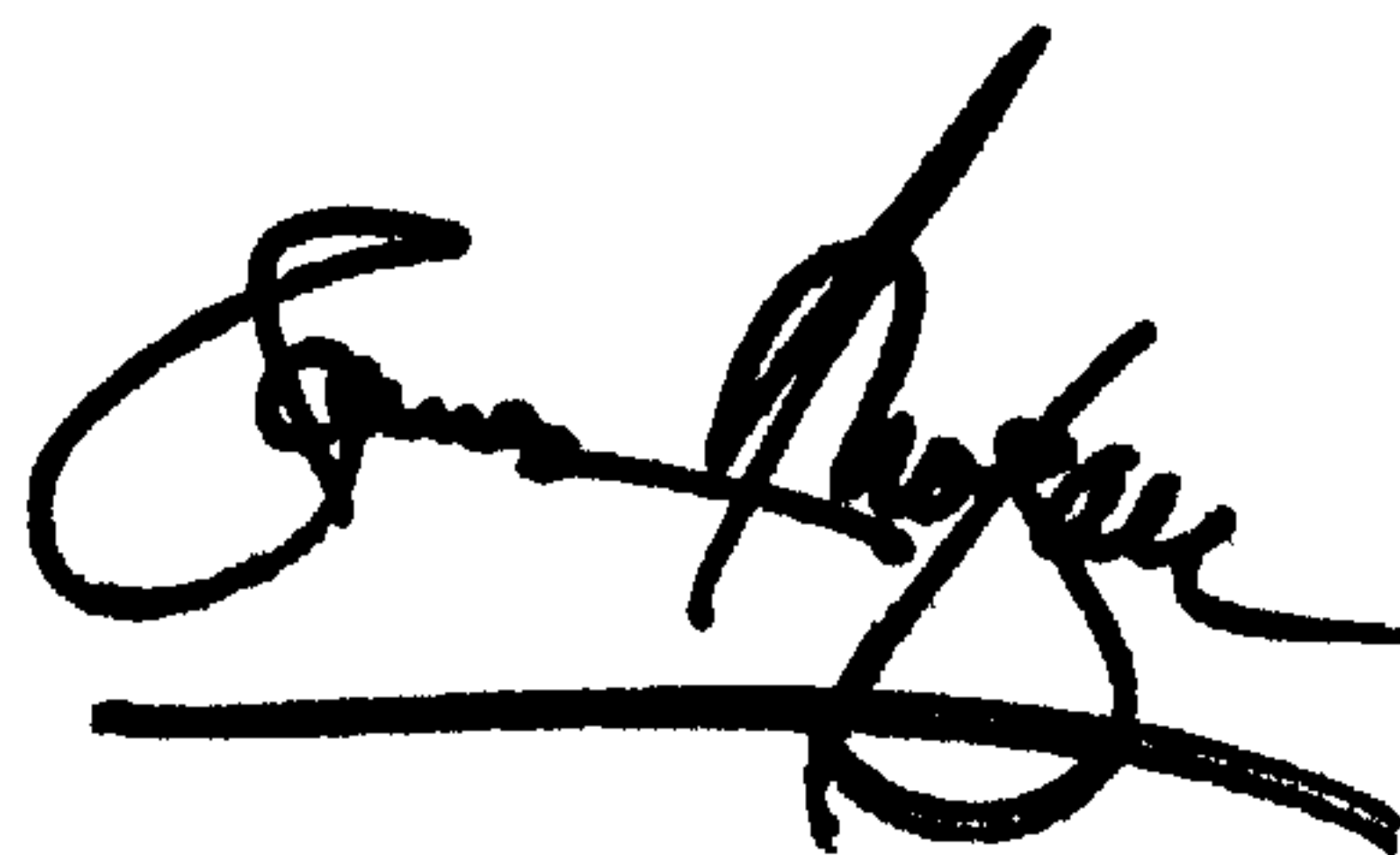
A handwritten signature in black ink, appearing to read "James E. Rogan", with a long horizontal stroke underneath.

JAMES E. ROGAN

Director of the United States Patent and Trademark Office