



US00D461328S

(12) **United States Design Patent**
Natuzzi et al.

(10) **Patent No.:** **US D461,328 S**

(45) **Date of Patent:** **** Aug. 13, 2002**

- (54) **SOFA**
- (75) Inventors: **Pasquale Natuzzi**, Santeramo in Colle;
Claudio Bellini, Milan, both of (IT)
- (73) Assignee: **Industrie Natuzzi S.P.A.**, Santeramo in
Colle (IT)
- (**) Term: **14 Years**
- (21) Appl. No.: **29/148,253**
- (22) Filed: **Sep. 17, 2001**
- (51) **LOC (7) Cl.** **06-01**
- (52) **U.S. Cl.** **D6/381**
- (58) **Field of Search** D6/334, 335, 336,
D6/364, 371, 381, 500, 501, 502; 5/12.1;
297/232

- D167,124 S * 6/1952 Tuttle D6/381
- D241,095 S * 8/1976 Friedman D6/381
- 4,026,567 A * 5/1977 Rye D6/381
- D268,717 S * 4/1983 Lüthy D6/381
- 4,437,704 A * 3/1984 Hovsepian 5/12.1

* cited by examiner

Primary Examiner—Gary D. Watson

(74) *Attorney, Agent, or Firm*—Harrison & Egbert

(57) **CLAIM**

The ornamental design for a sofa, as shown and described.

DESCRIPTION

FIG. 1 is a front perspective view of a seat showing our new design in the form of a sofa;
 FIG. 2 is a front elevational view thereof;
 FIG. 3 is a top view thereof;
 FIG. 4 is a left side view thereof, the right side view being a mirror image; and,
 FIG. 5 is a rear perspective view thereof.

- (56) **References Cited**
- U.S. PATENT DOCUMENTS**
- D73,733 S * 10/1927 Yaremenko D6/381
- D94,228 S * 1/1935 Lipps D6/381

1 Claim, 3 Drawing Sheets

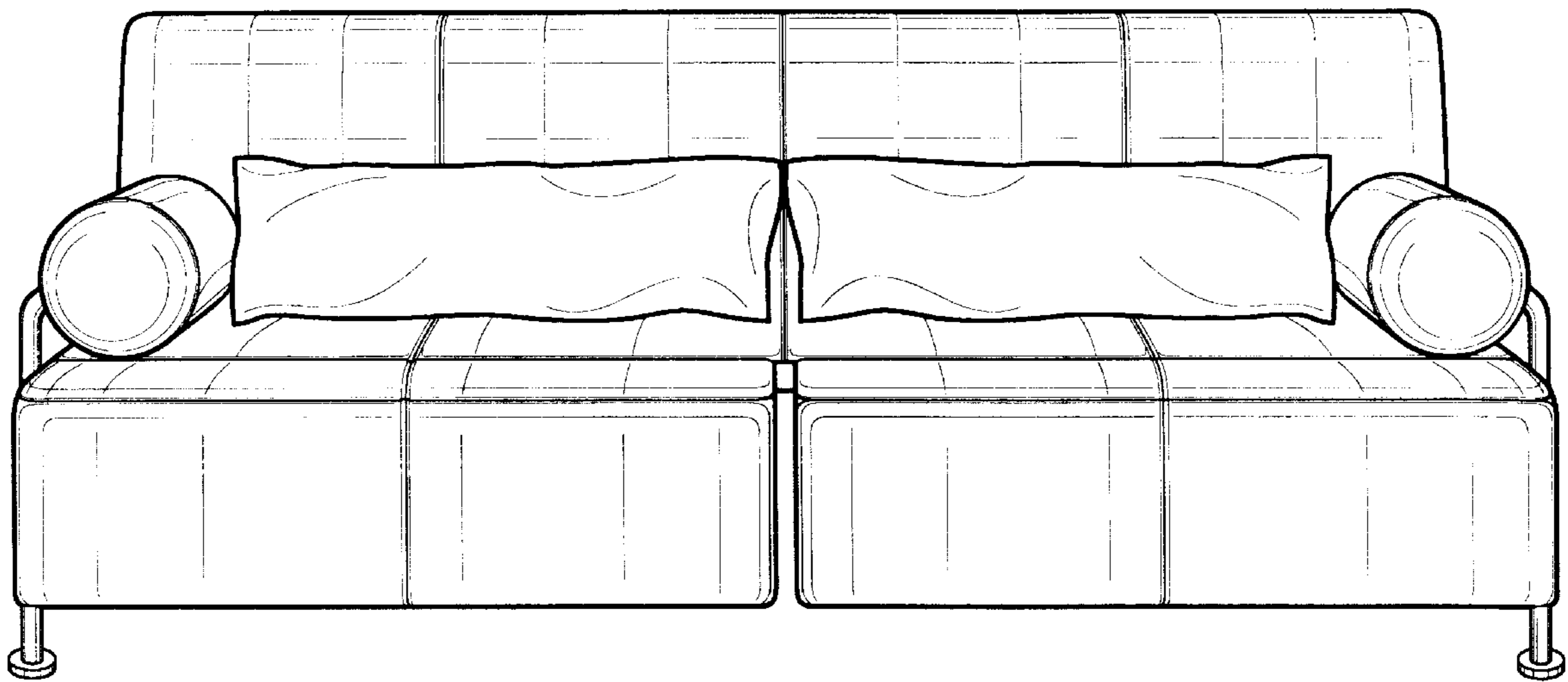

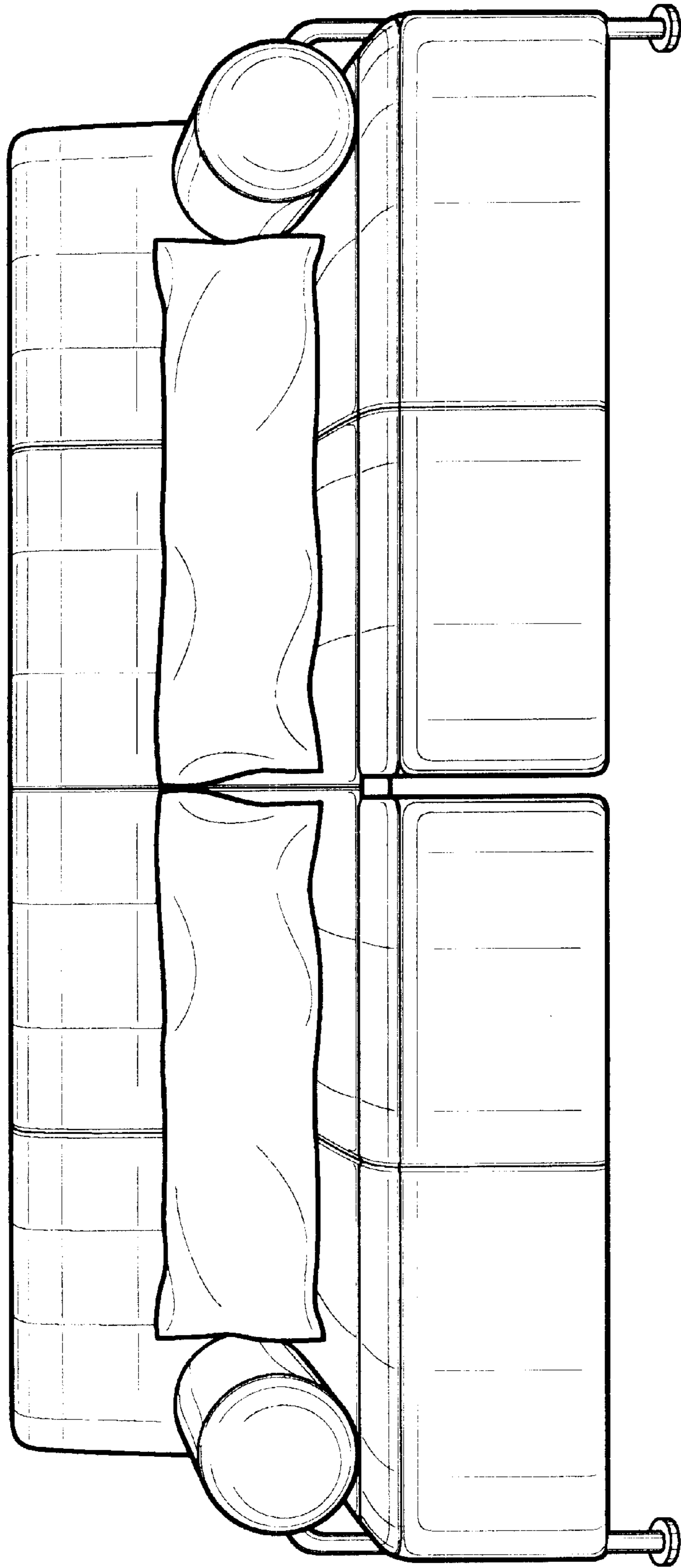

FIG. 1

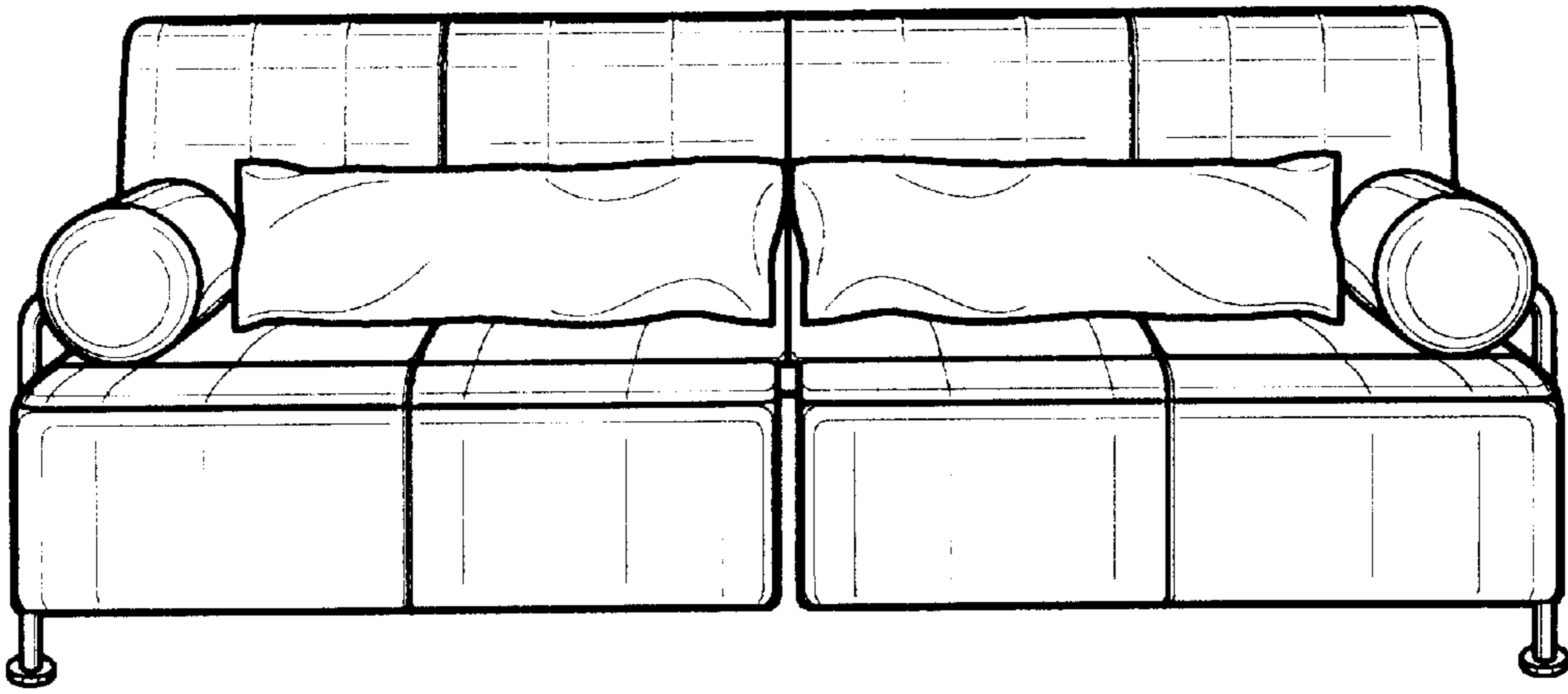

FIG. 2

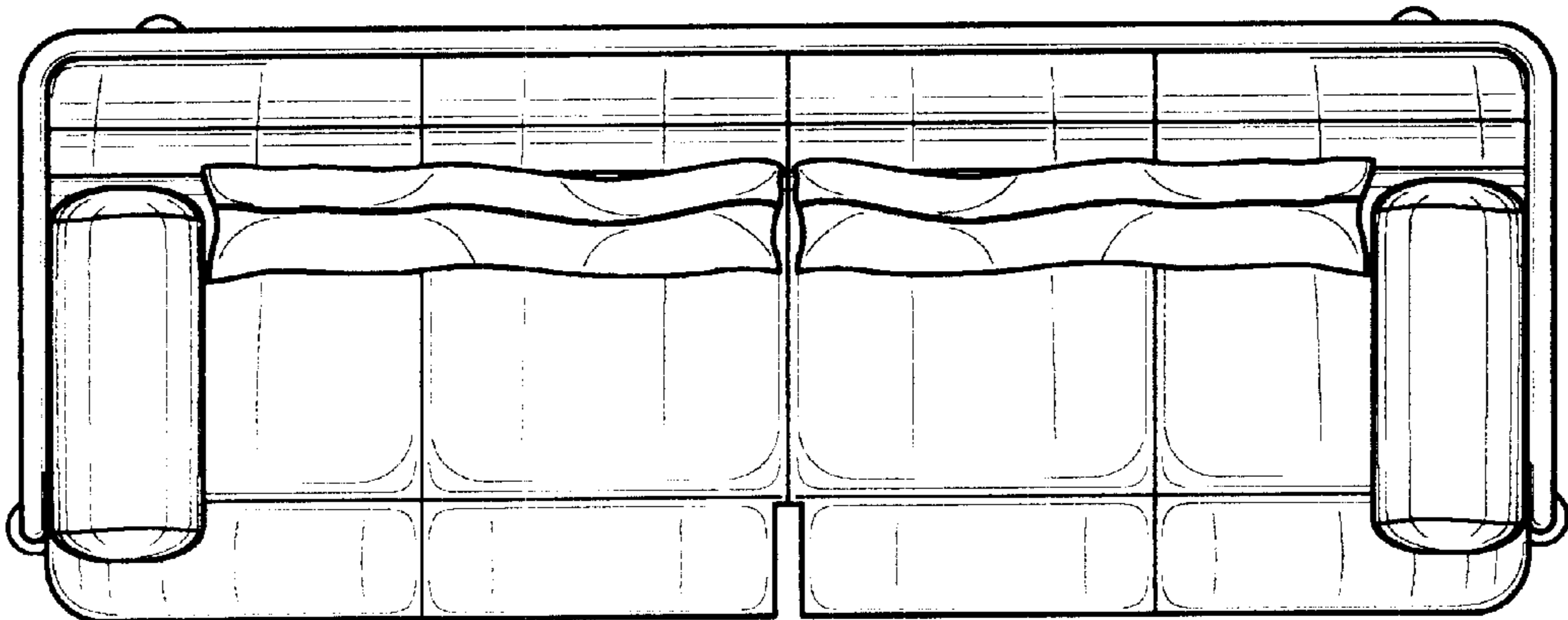

FIG. 3

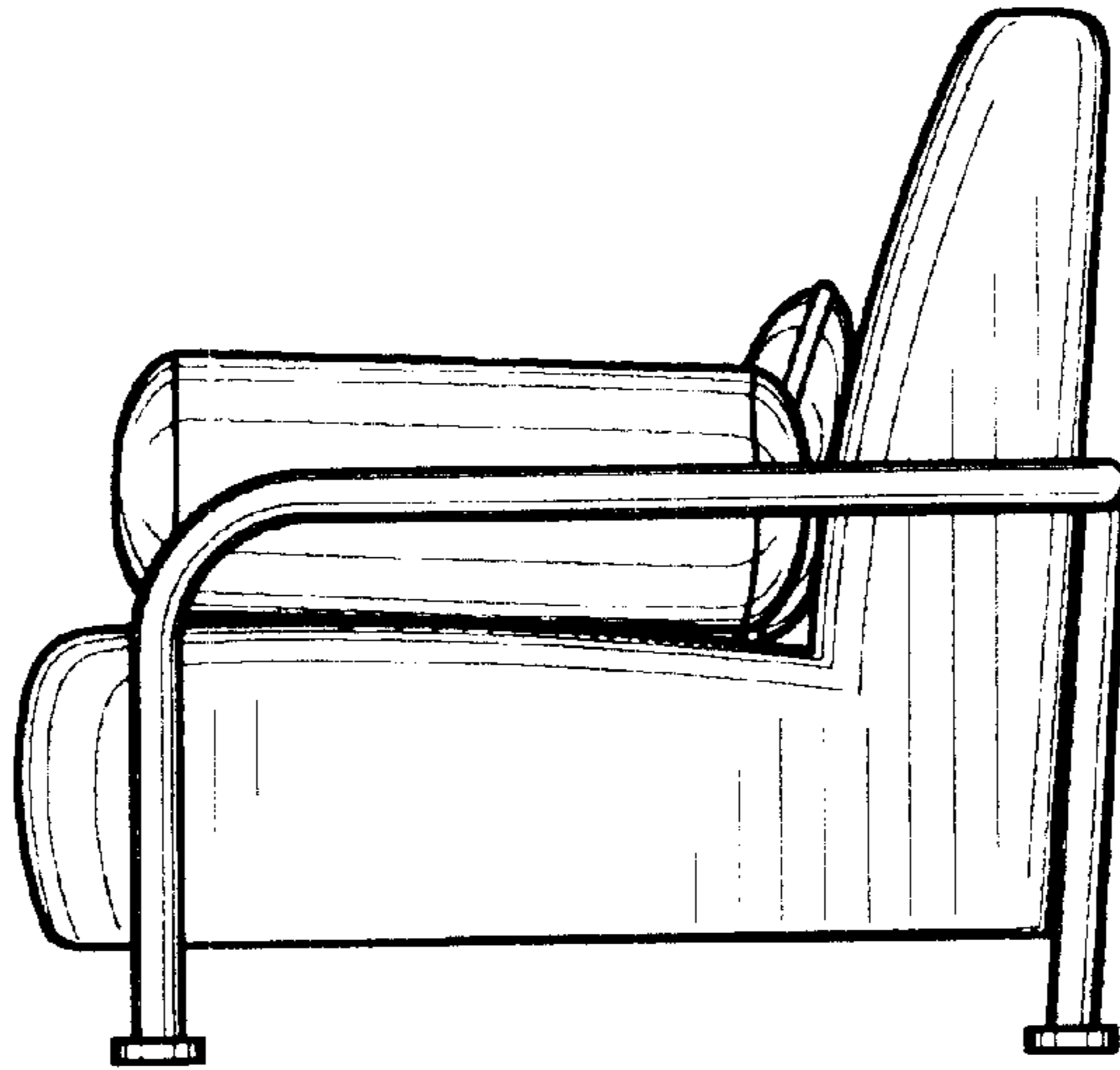

FIG. 4

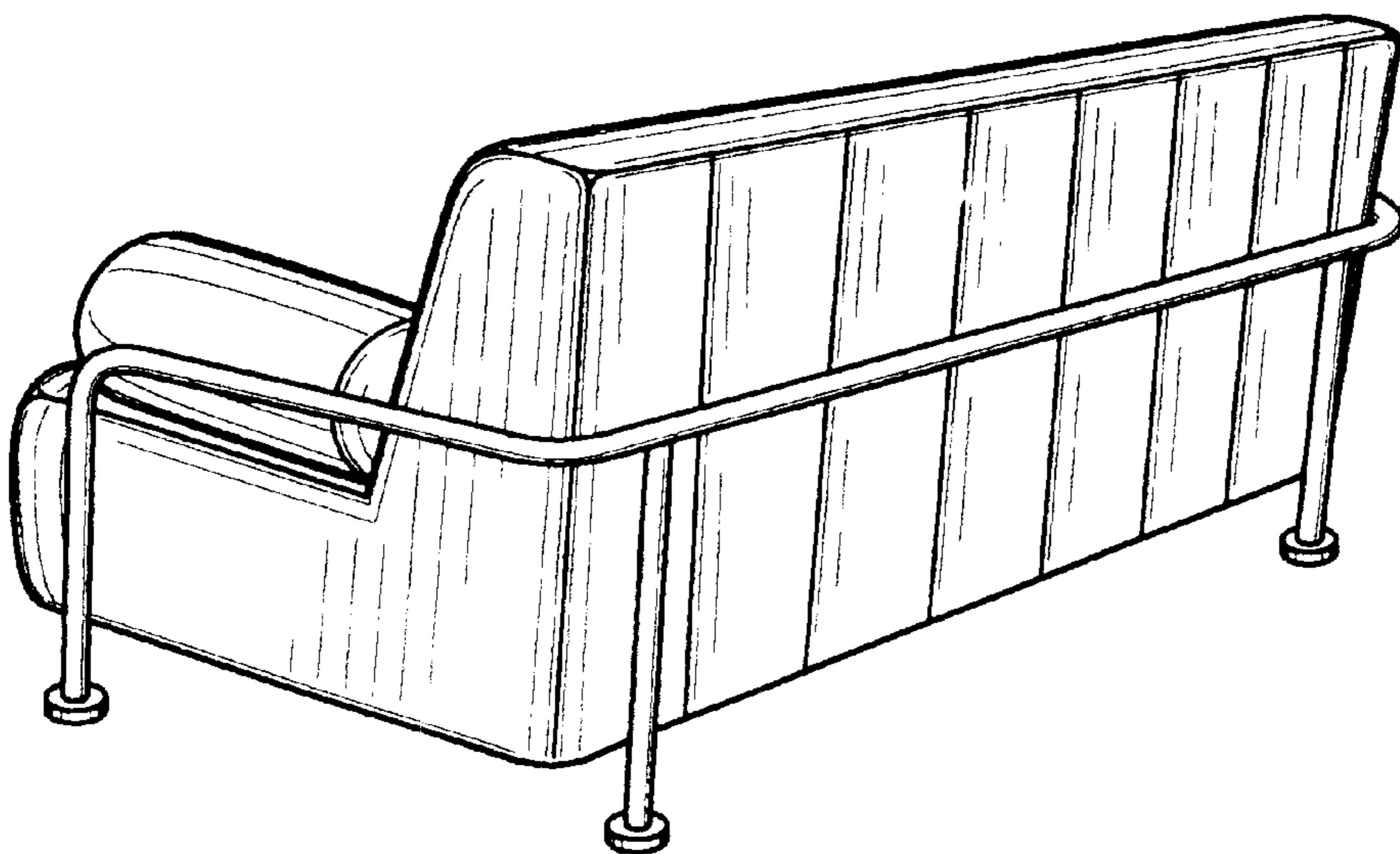

FIG. 5