



US00D461300S

(12) **United States Design Patent**
Hall

(10) **Patent No.:** **US D461,300 S**

(45) **Date of Patent:** **** Aug. 13, 2002**

(54) **ORTHOTIC INSERT**

D423,202 S * 4/2000 Lubart D2/961

(75) Inventor: **Timothy Hall**, Greenfield (GB)

* cited by examiner

(73) Assignee: **Healthy Step (Sensograph) Ltd.**,
Oldham (GB)

Primary Examiner—Louis S. Zarfes

Assistant Examiner—Gregory Andoll

(**) Term: **14 Years**

(74) *Attorney, Agent, or Firm*—Woodard, Emhardt,
Naughton, Moriarty & McNett

(21) Appl. No.: **29/137,793**

(57) **CLAIM**

(22) Filed: **Feb. 26, 2001**

The ornamental design for an orthotic insert, as shown and described.

(51) **LOC (7) Cl.** **02-04**

DESCRIPTION

(52) **U.S. Cl.** **D2/961**

(58) **Field of Search** D2/961, 964, 968,
D2/946–960; D28/5, 6; 36/34 R, 44, 43,
140, 145, 154; D24/171

FIG. 1 is a upper surface of an orthotic insert showing my new design;
FIG. 2 is a plan view of the underside;
FIG. 3 is a perspective view of the underside;
FIG. 4 is a perspective view of the upper surface;
FIG. 5 is a sectional view taken along line 5—5 of FIG. 1;
FIG. 6 is a side elevational view;
FIG. 7 is a side elevational view opposite the side shown in FIG. 6;
FIG. 8 is an end elevational view of the front end; and,
FIG. 9 is an end elevational view of the rear end.

(56) **References Cited**

U.S. PATENT DOCUMENTS

D68,579 S	*	10/1925	Levy	D2/949
4,571,857 A	*	2/1986	Castellanos	36/44
4,791,736 A	*	12/1988	Phillips	36/43
4,879,821 A	*	11/1989	Graham et al.	36/44
D367,164 S	*	2/1996	Fisher et al.	D2/961
D399,646 S	*	10/1998	Choi et al.	D2/961

1 Claim, 6 Drawing Sheets

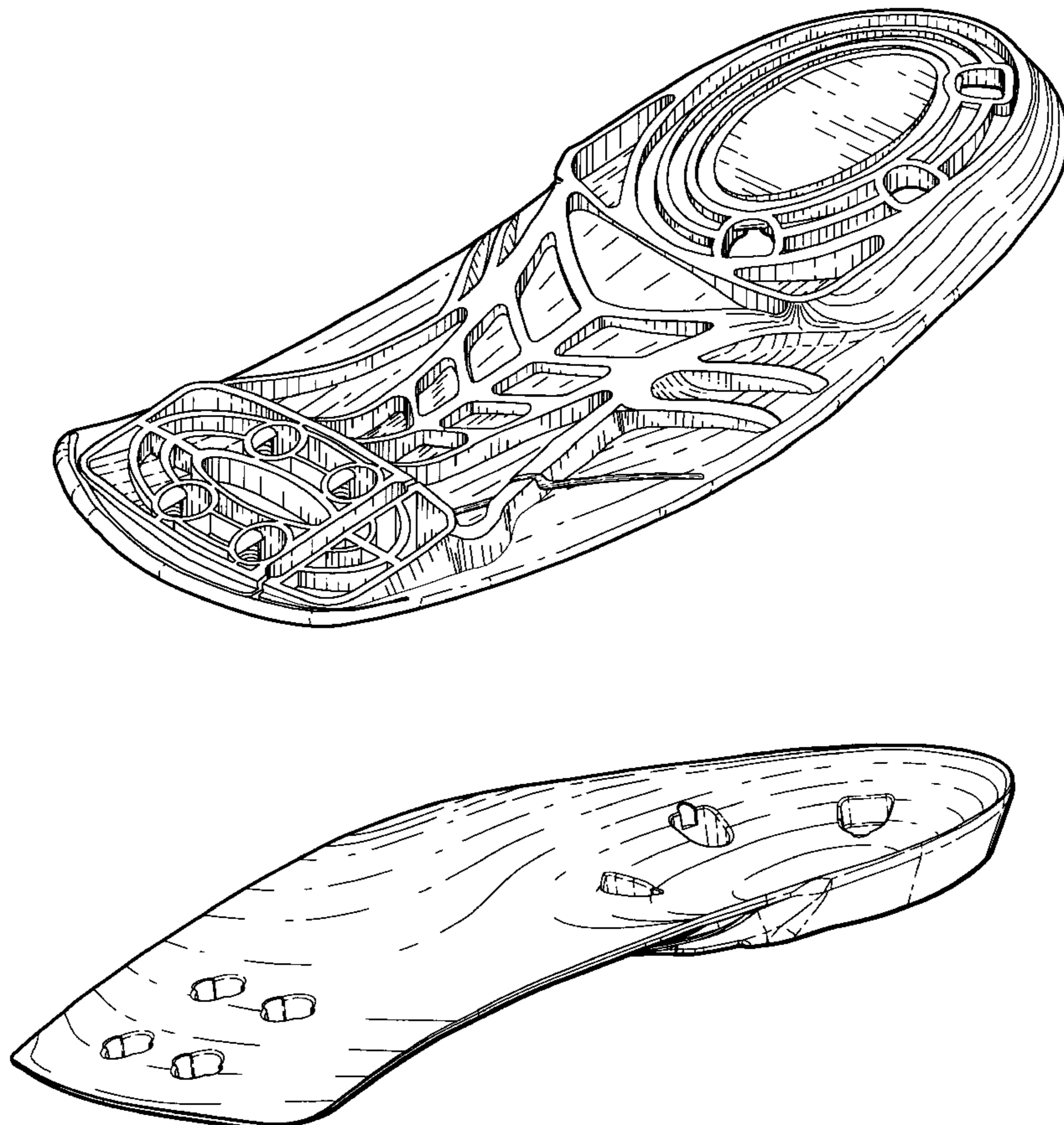

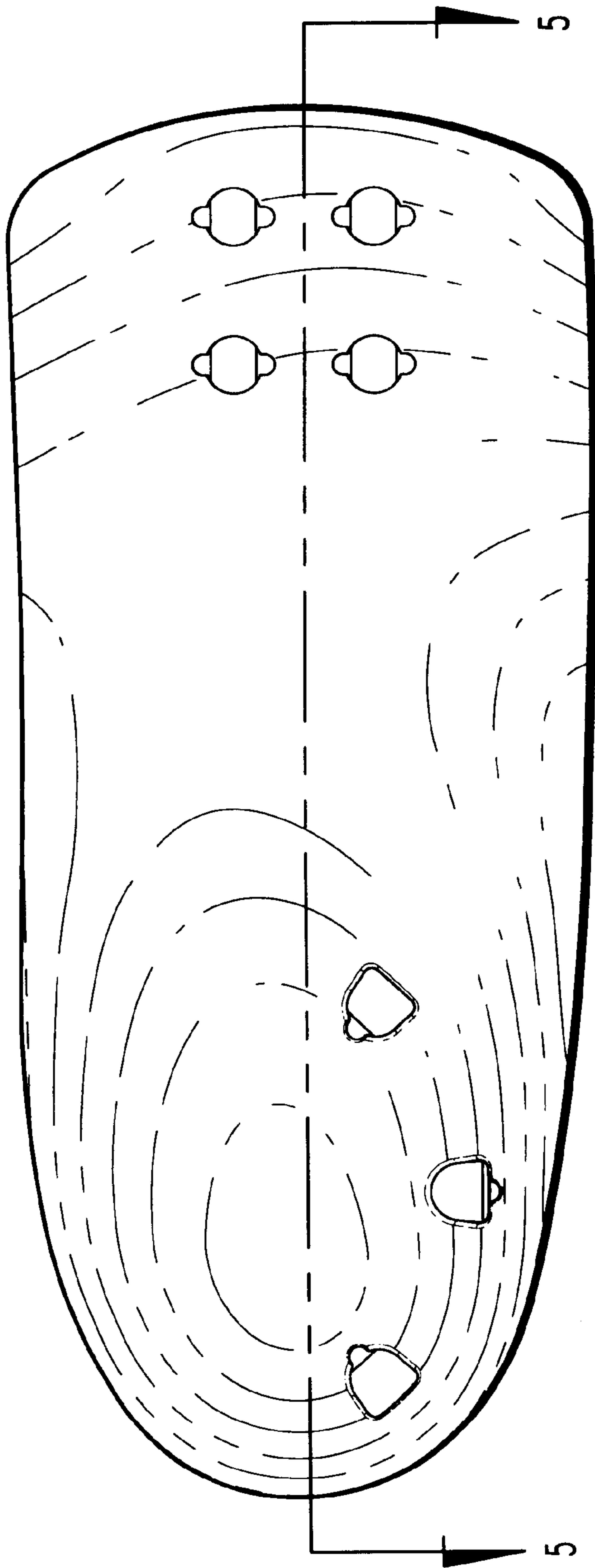

Fig. 1

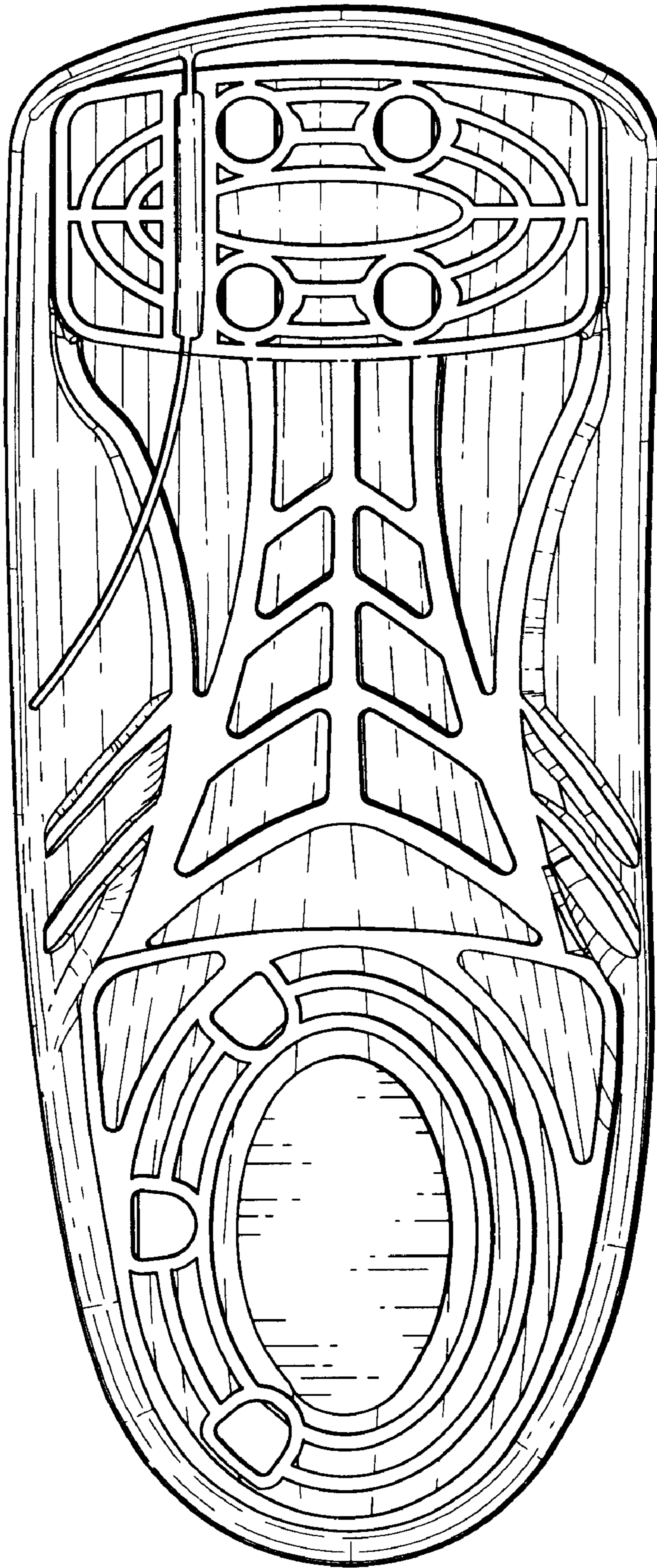

Fig. 2

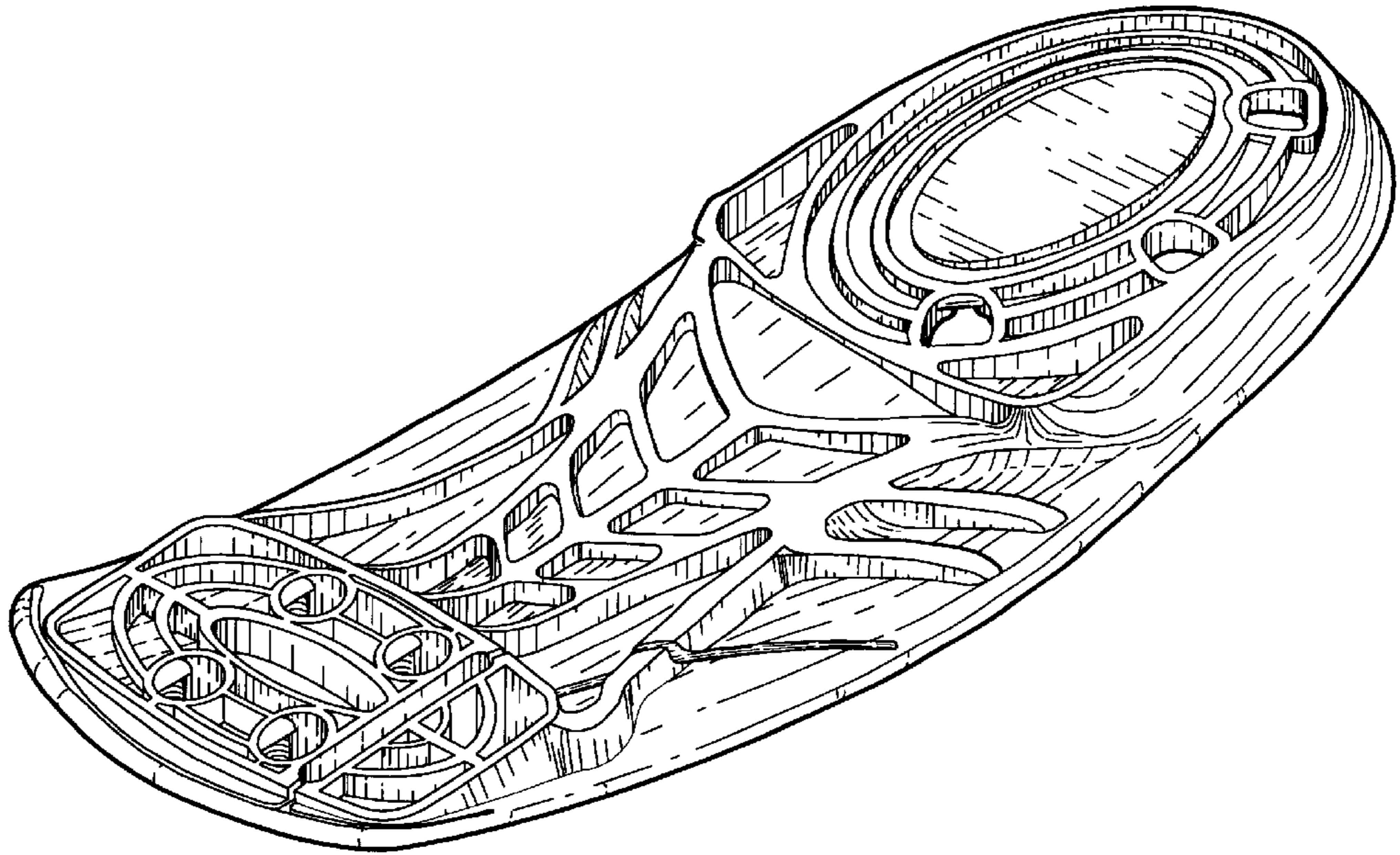

Fig. 3

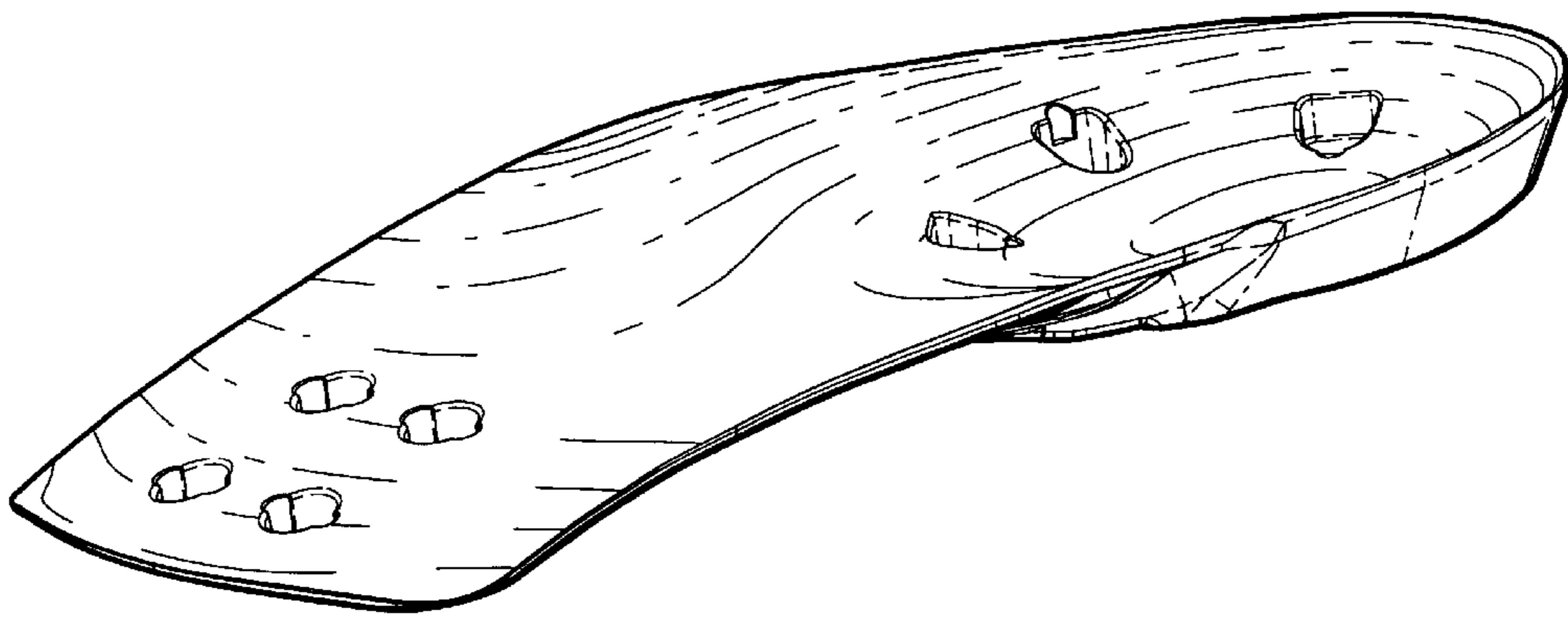

Fig. 4

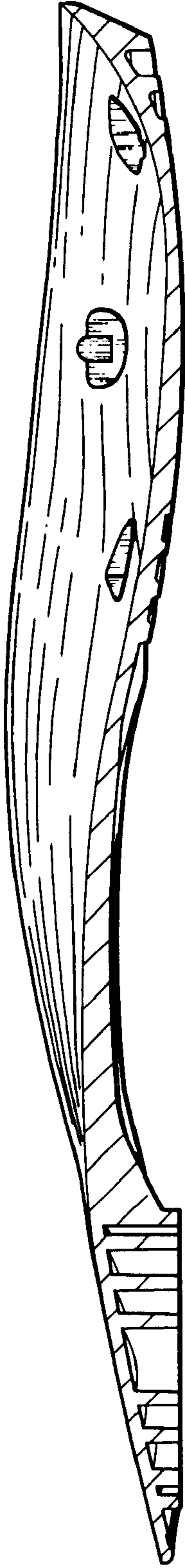

Fig. 5

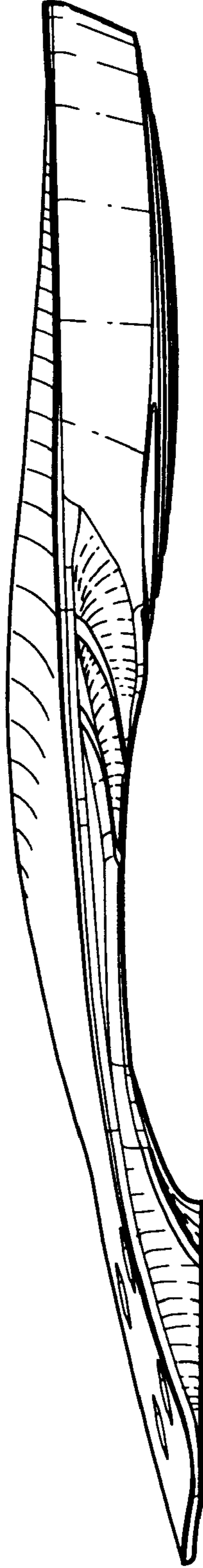

Fig. 6

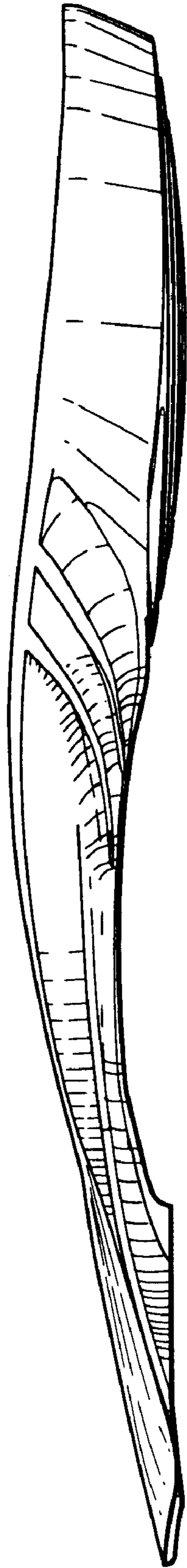

Fig. 7

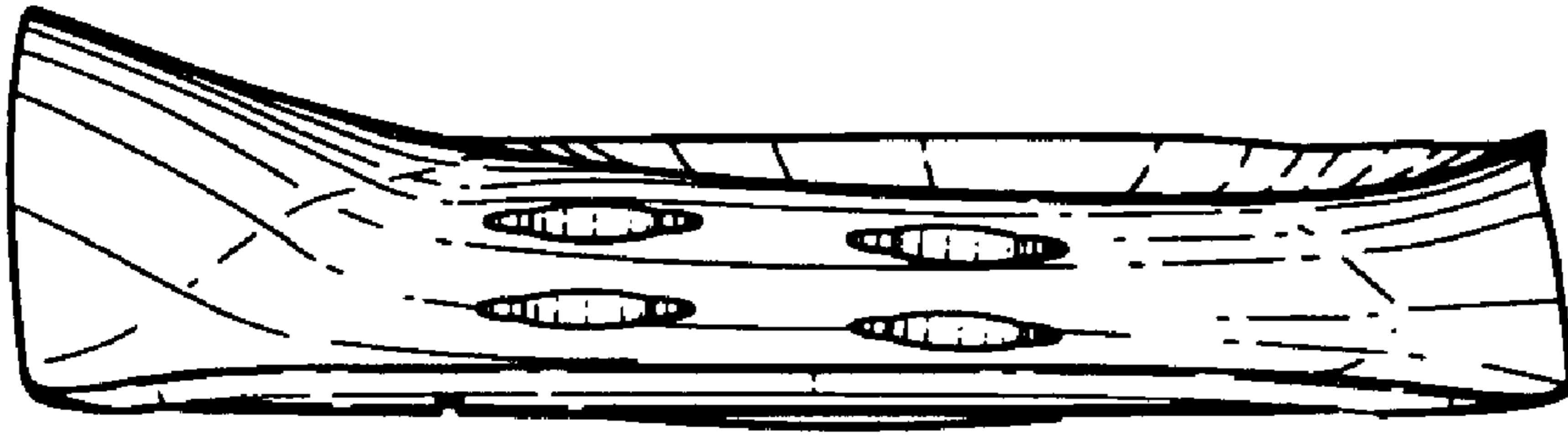

Fig. 8

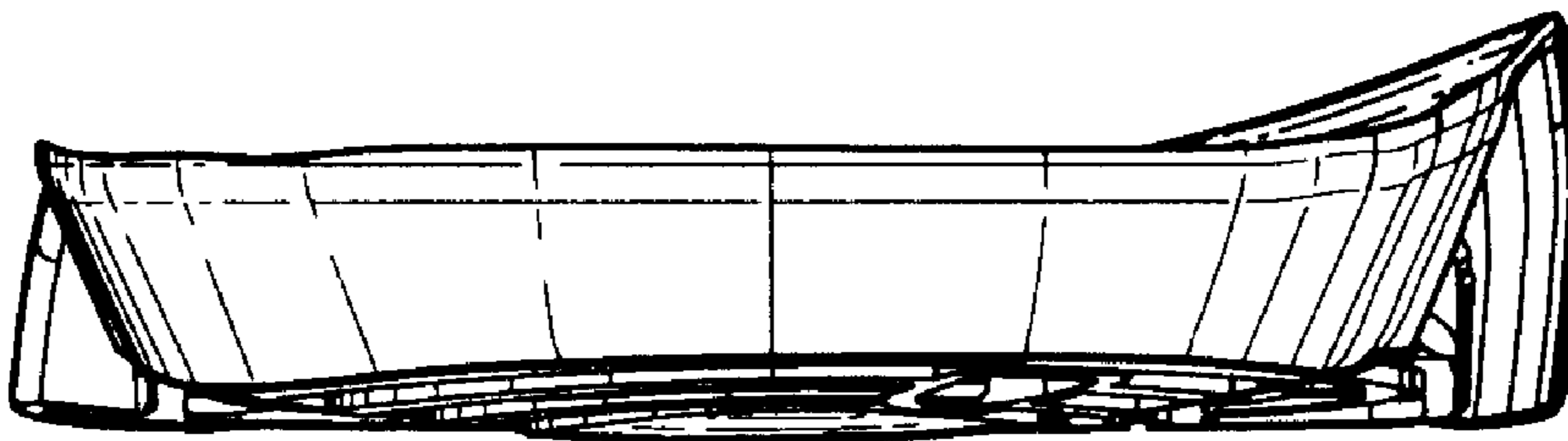

Fig. 9