



US00D461296S

(12) **United States Design Patent**
Clark et al.

(10) **Patent No.:** **US D461,296 S**

(45) **Date of Patent:** **** Aug. 13, 2002**

(54) **SHOE SOLE**

(75) Inventors: **Maxine Clark**, St. Louis; **Joel Bender**,
University City, both of MO (US)

(73) Assignee: **Build-A-Bear Workshop, Inc.**, St.
Louis, MO (US)

(**) Term: **14 Years**

(21) Appl. No.: **29/143,371**

(22) Filed: **Jun. 12, 2001**

(51) **LOC (7) Cl.** **02-04**

(52) **U.S. Cl.** **D2/954; D2/951; D2/956**

(58) **Field of Search** D2/900, 902, 904,
D2/908, 909, 911, 912, 914, 916, 920,
946-948, 951-962, 967, 972, 977; D5/53;
36/7.6, 7.7, 25 R, 30 R, 31, 59 C, 59 R,
67 B, 67 D, 67 R, 72 R, 114, 127, 129,
131, 132, 134, 135

(56) **References Cited**

U.S. PATENT DOCUMENTS

D172,916 S	*	8/1954	Ballinger et al.	
3,672,077 A	*	6/1972	Coles	36/134
D260,452 S	*	9/1981	Greenblatt et al.	D2/952
D281,370 S	*	11/1985	Peel	D2/955
D307,975 S	*	5/1990	Kittle et al.	D2/955
D310,294 S	*	9/1990	Peterson	D2/955
D326,768 S	*	6/1992	Kawasaki	D2/949
D352,154 S	*	11/1994	Merceron	D2/952
D366,953 S	*	2/1996	Tate	D2/909
D368,157 S	*	3/1996	Erickson	D2/962

D388,944 S	*	1/1998	Avar	D2/955
D396,139 S	*	7/1998	Dietrich	D2/962
D403,842 S	*	1/1999	Bair et al.	D2/900
D406,938 S	*	3/1999	Lin	D2/954
D416,668 S	*	11/1999	Witjes	D2/947
D440,750 S	*	4/2001	Waterbury	D2/962
D446,632 S	*	8/2001	Swift	D2/912
D452,606 S	*	1/2002	Lozano	D2/954

* cited by examiner

Primary Examiner—Celia Murphy

(74) *Attorney, Agent, or Firm*—Blackwell Sanders Peper
Martin LLP

(57) **CLAIM**

The ornamental design for a shoe sole, as shown and
described.

DESCRIPTION

FIG. 1 is a perspective view of a shoe sole showing our new
design;

FIG. 2 is a bottom plan view thereof;

FIG. 3 is a front elevational view thereof;

FIG. 4 is a rear elevational view thereof; and,

FIG. 5 is a side elevational view thereof, the opposite side
being a mirror image.

The new design is for a shoe sole that is to be used on toy
stuffed animals, such as teddy bears. The broken line show-
ing a shoe upper in FIG. 1 illustrates a portion of a possible
environment for the shoe sole, but forms no part of the
claimed design. The surfaces which are not shown, form no
part of the claimed design.

1 Claim, 2 Drawing Sheets

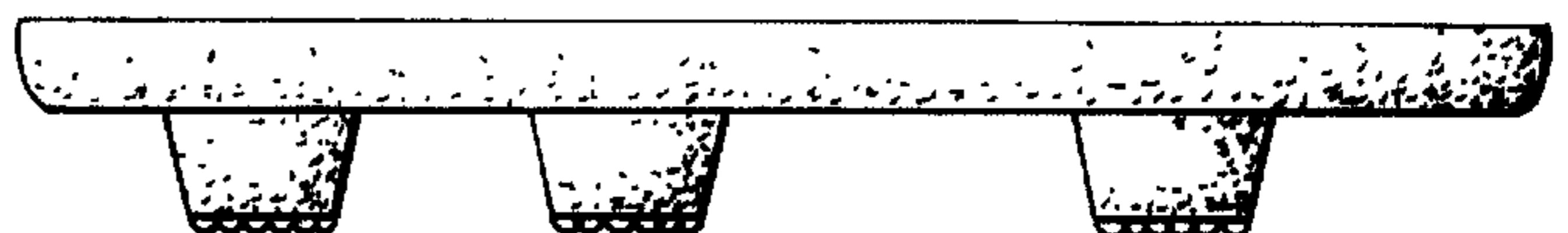
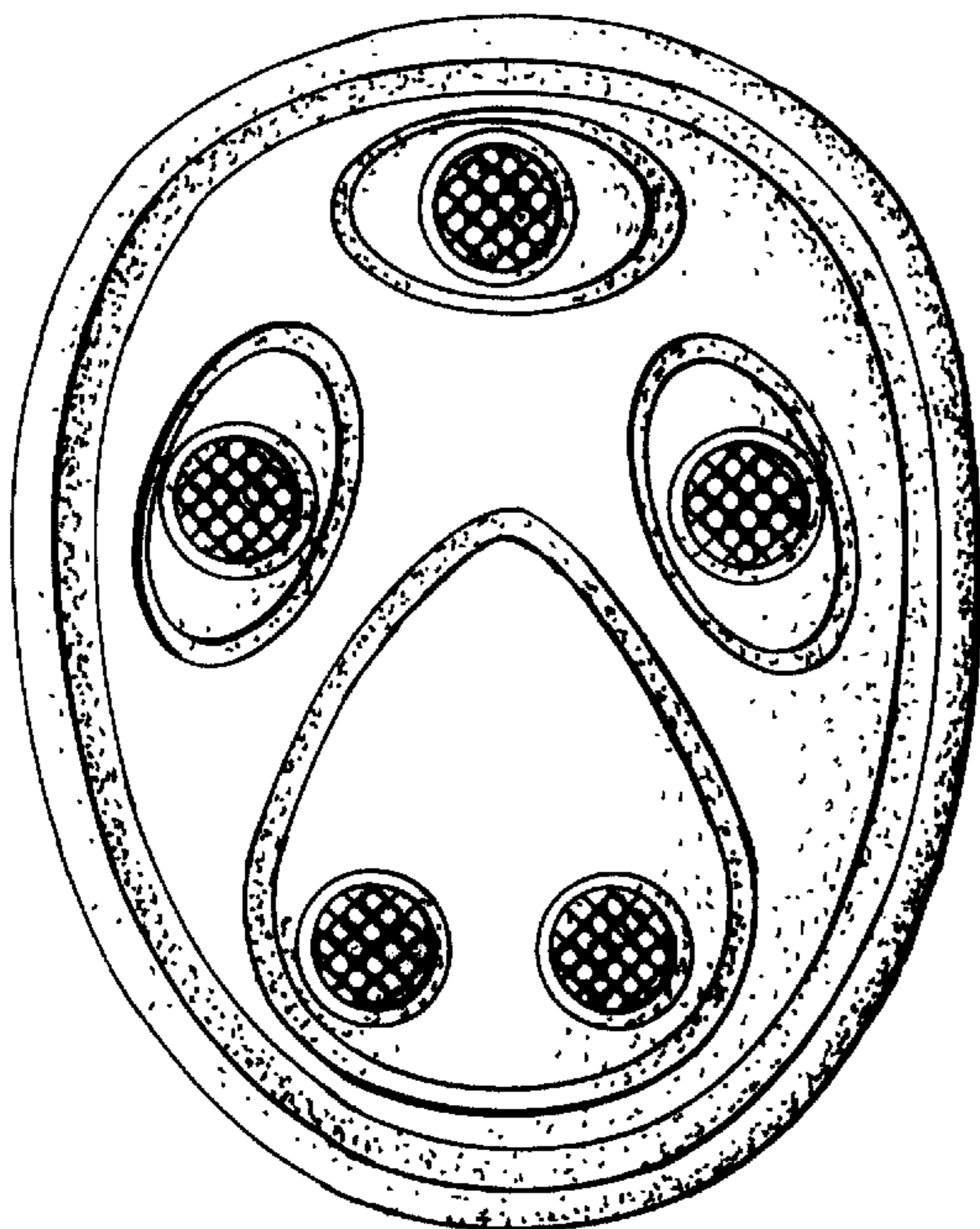

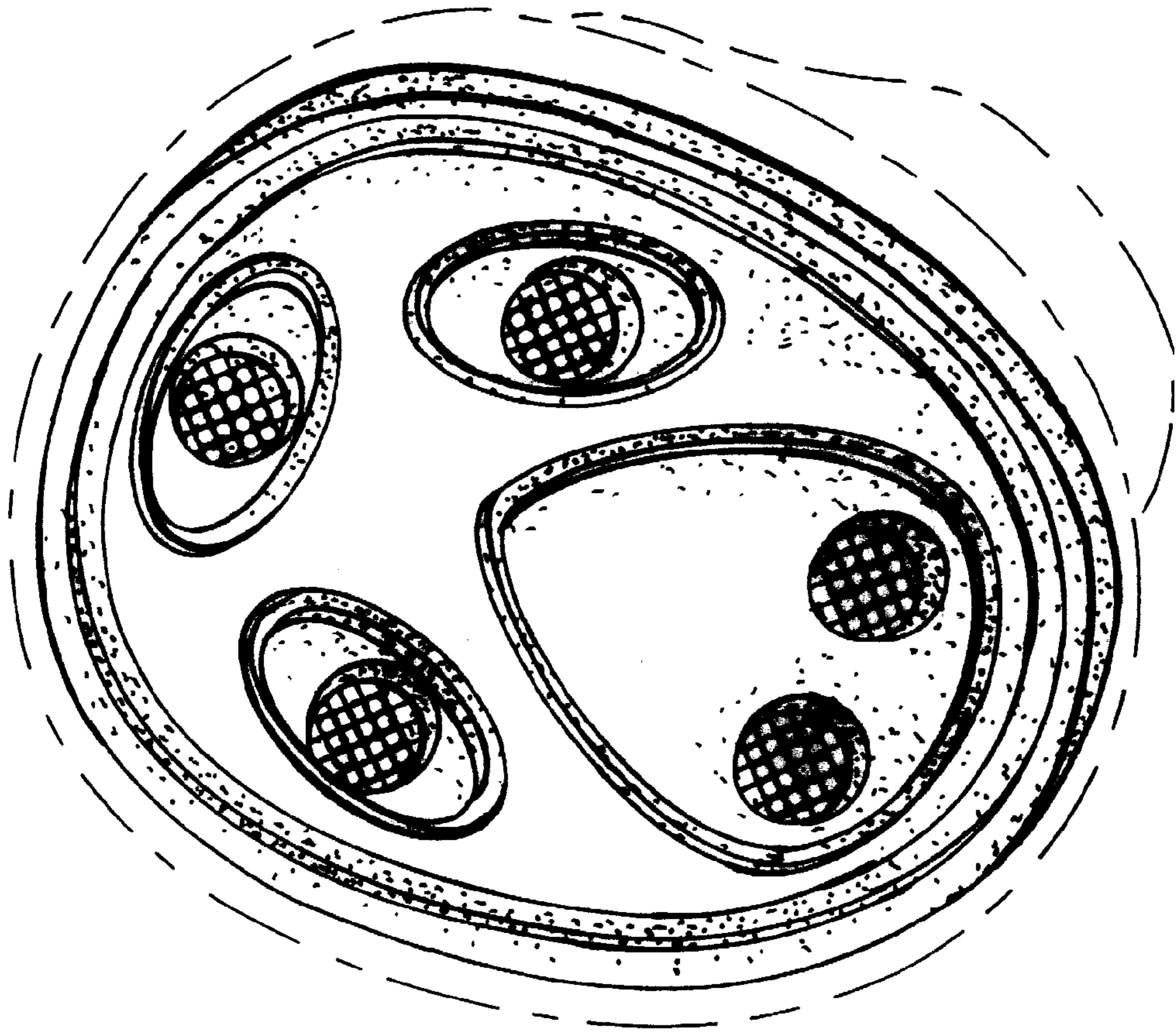

FIG. 1

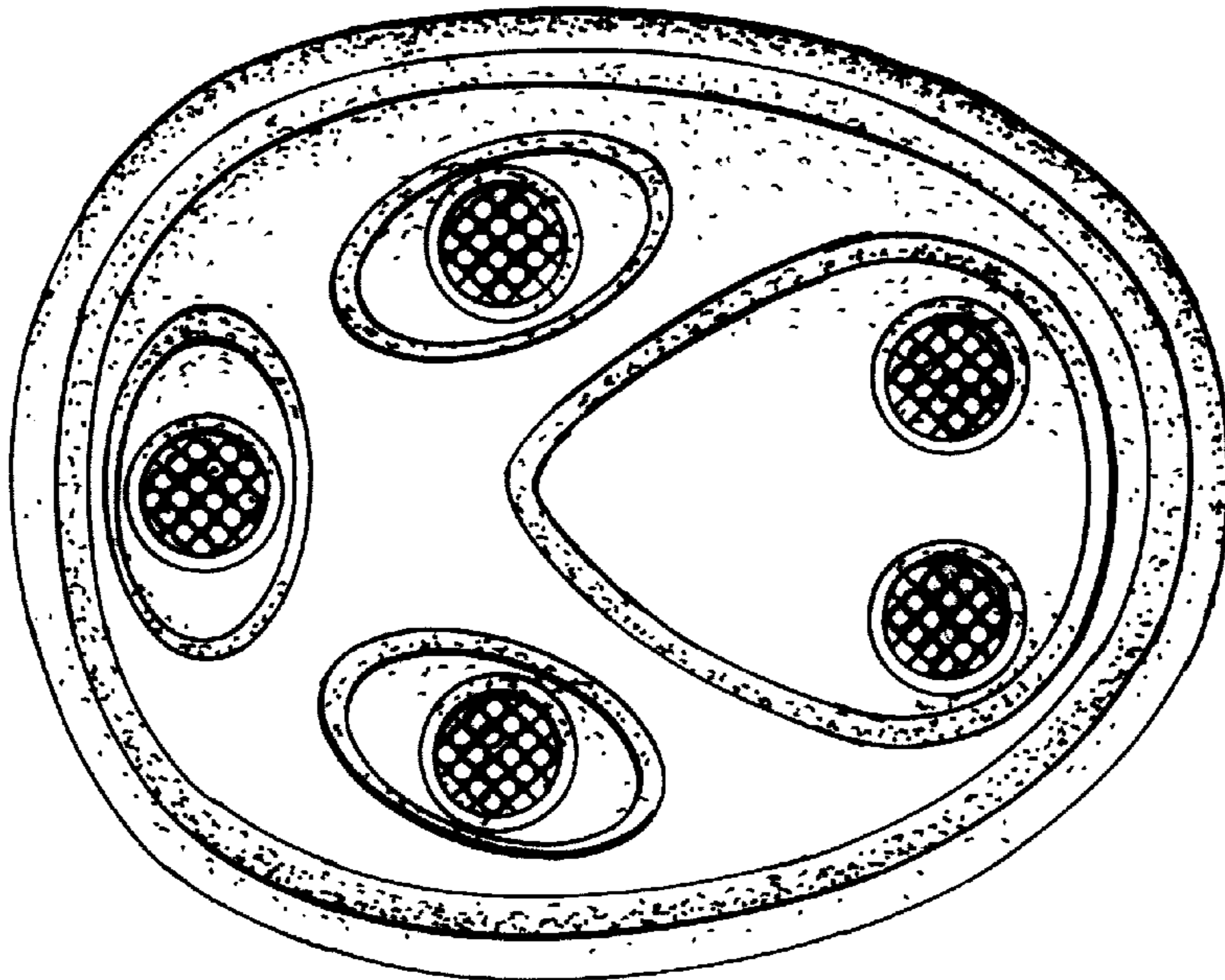

FIG. 2

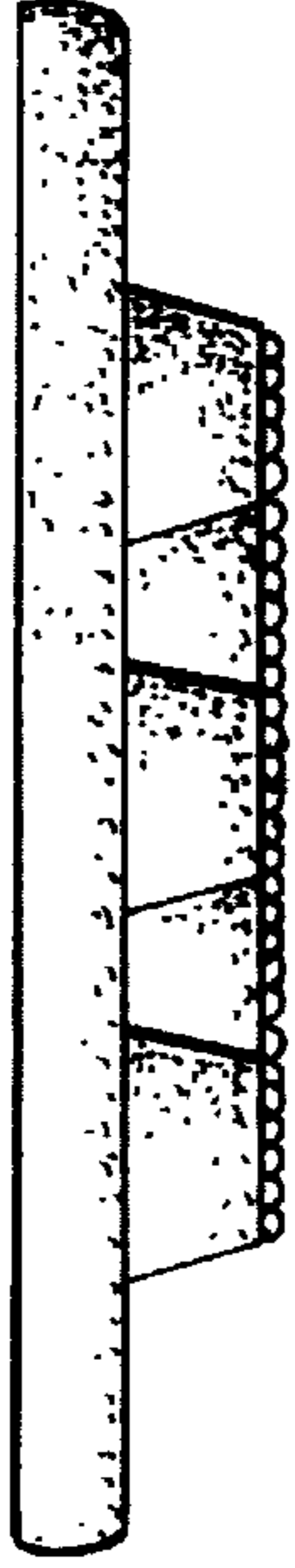

FIG. 3



FIG. 4



FIG. 5