



US00D461295S

(12) **United States Design Patent**
Pollastrelli

(10) **Patent No.:** **US D461,295 S**

(45) **Date of Patent:** **** Aug. 13, 2002**

(54) **FOOTWEAR SOLE**

(75) **Inventor:** **Gualberto Pollastrelli, Sant'Elpidio A Mare (IT)**

(73) **Assignee:** **Tod's S.p.A., Ascoli Piceno (IT)**

(**) **Term:** **14 Years**

(21) **Appl. No.:** **29/139,466**

(22) **Filed:** **Apr. 2, 2001**

(30) **Foreign Application Priority Data**

Oct. 2, 2000 (XH) DMA/005 042

(51) **LOC (7) Cl.** **02-04**

(52) **U.S. Cl.** **D2/953; D2/951; D2/960**

(58) **Field of Search** D2/902, 904, 908,
D2/909, 911, 914, 916, 920, 946-948, 951-962,
967, 972, 977; 36/114-116, 117.1, 117.2,
117.3, 117.4, 12, 122-136, 14, 15, 25 R,
28, 30 R, 31, 32 R, 36 R, 3 B, 42-45,
50.1, 59 C, 59 R, 61, 62, 67 A, 67 B, 67 D,
67 R, 7.1 R, 7.3-7.7, 72 R, 74, 77 R, 89,
91, 127, 134

(56) **References Cited**

U.S. PATENT DOCUMENTS

- D88,763 S * 12/1932 Fowler
- 2,090,881 A * 8/1937 Wilson
- D241,889 S * 10/1976 Stegerwald
- D268,543 S * 4/1983 Bretschneider D2/953
- D322,881 S * 1/1992 Bushman D2/953
- D324,448 S * 3/1992 Blissett D2/953
- D329,131 S * 9/1992 Ostberg D2/953

- D388,241 S * 12/1997 Merceron D2/959
- D394,142 S * 5/1998 Merceron D2/960
- 5,815,949 A * 10/1998 Sessa 36/3 B
- D422,400 S * 4/2000 Brady et al. D2/902
- D422,780 S * 4/2000 Aguerre D2/916
- D426,947 S * 6/2000 Pollastrelli D2/956
- D436,247 S * 1/2001 Burt D2/954
- D439,731 S * 4/2001 Pawlus D2/956
- D440,747 S * 4/2001 Matis et al. D2/957
- D447,616 S * 9/2001 Bandini et al. D2/954
- D449,426 S * 10/2001 Pollastrelli D2/908

* cited by examiner

Primary Examiner—Celia Murphy

(74) *Attorney, Agent, or Firm*—Sughrue Mion, PLLC

(57) **CLAIM**

The ornamental design for a footwear sole, as shown and described.

DESCRIPTION

FIG. 1 is a perspective view of the footwear sole showing my new design;

FIG. 2 is a front view thereof;

FIG. 3 is a right view thereof;

FIG. 4 is a left view thereof;

FIG. 5 is a rear view thereof;

FIG. 6 is a top view thereof; and,

FIG. 7 is a bottom view thereof.

The broken lines shown in FIGS. 1-5 are understood to represent stitching.

The wavy lines form a pattern appearing on the surface of the footwear sole, and do not indicate depth or contour.

1 Claim, 7 Drawing Sheets

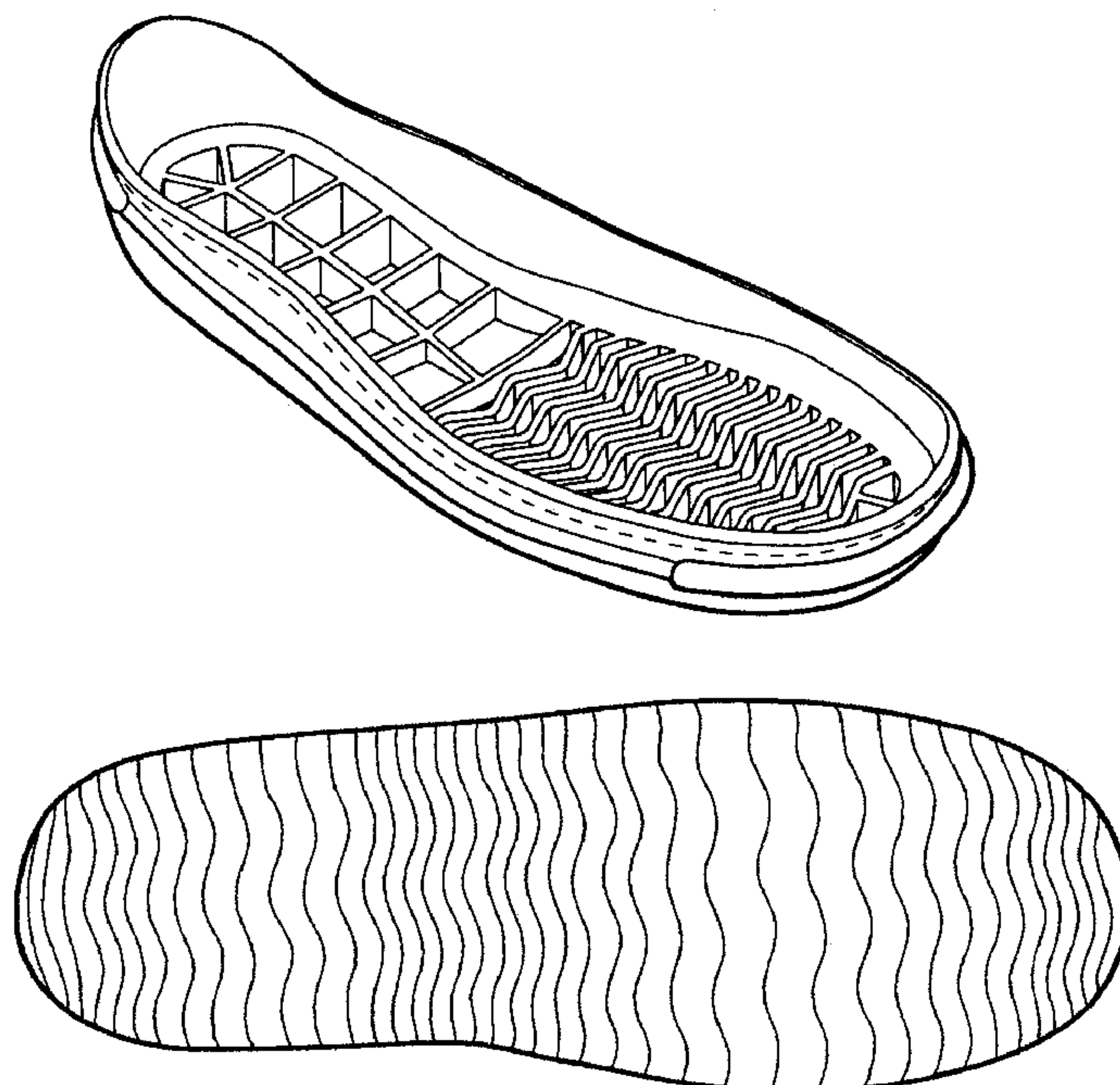

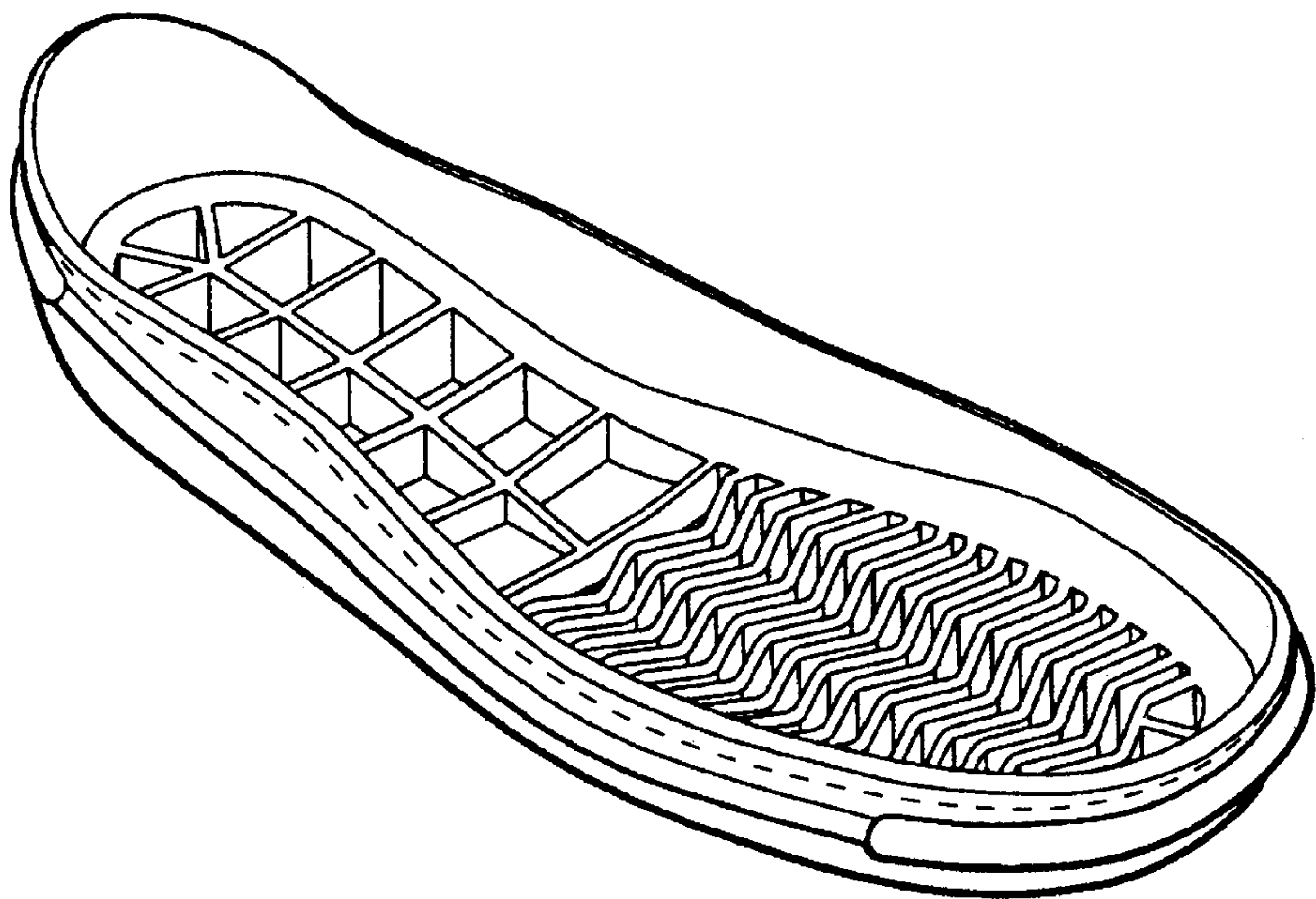

Fig. 1

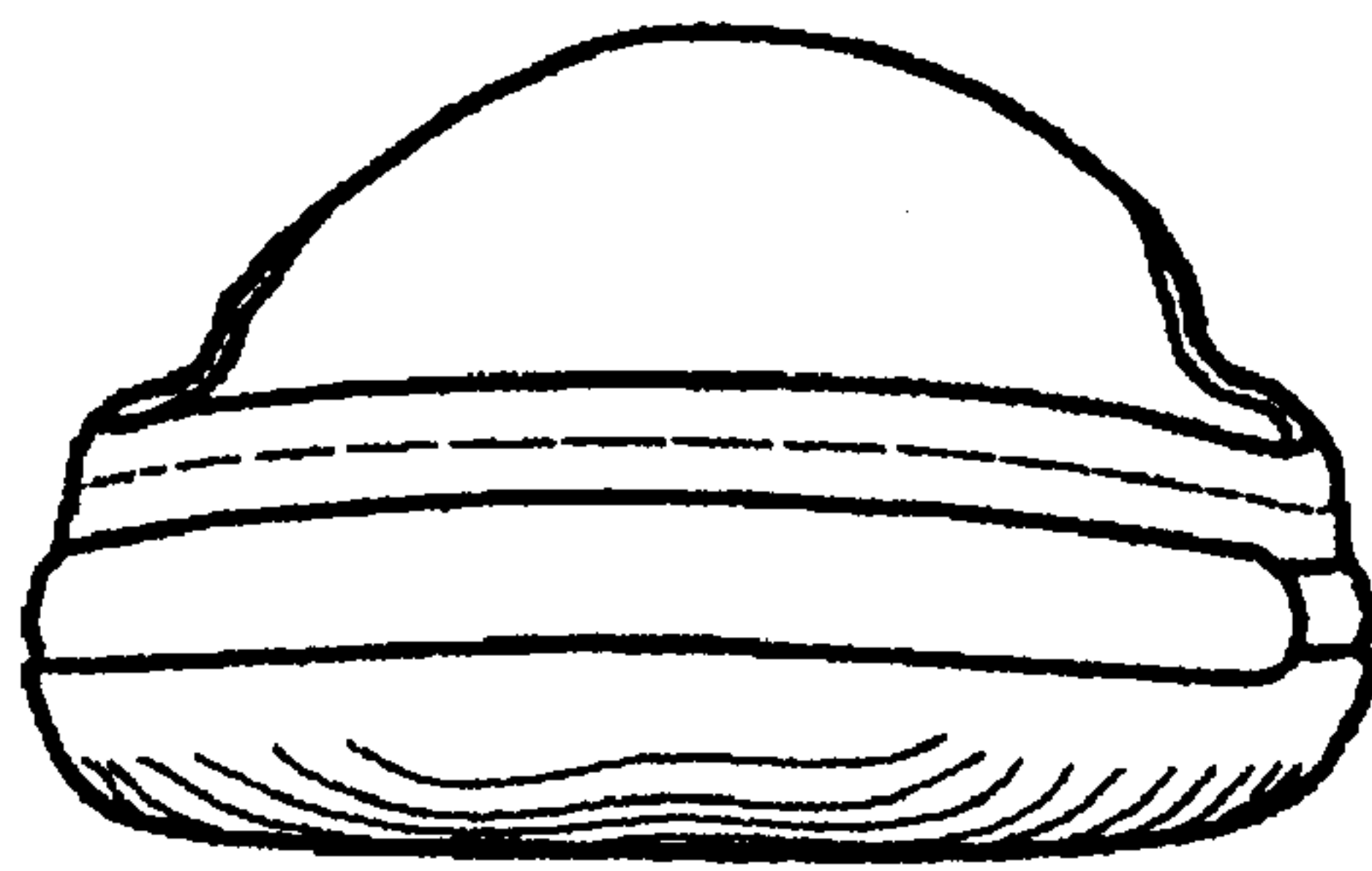

Fig. 2

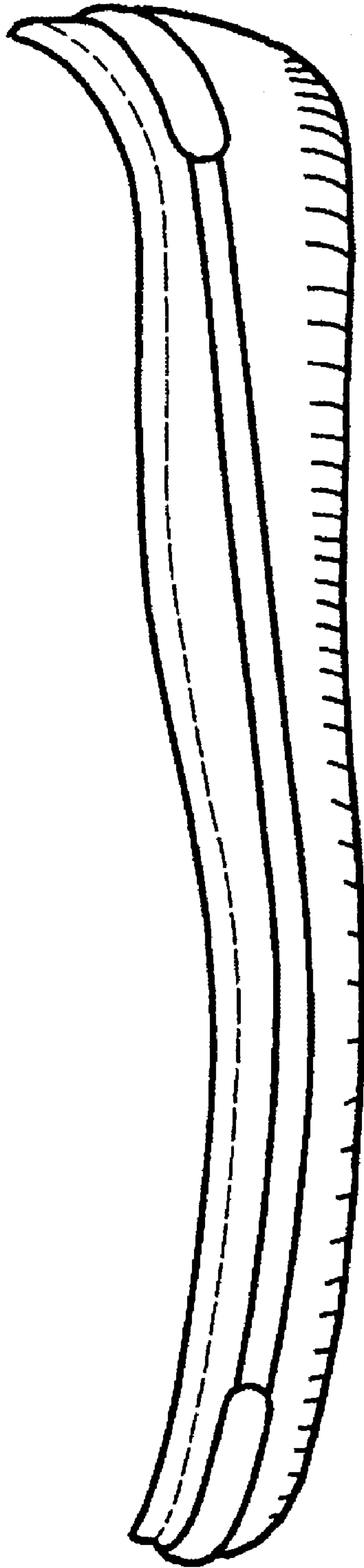

Fig. 3

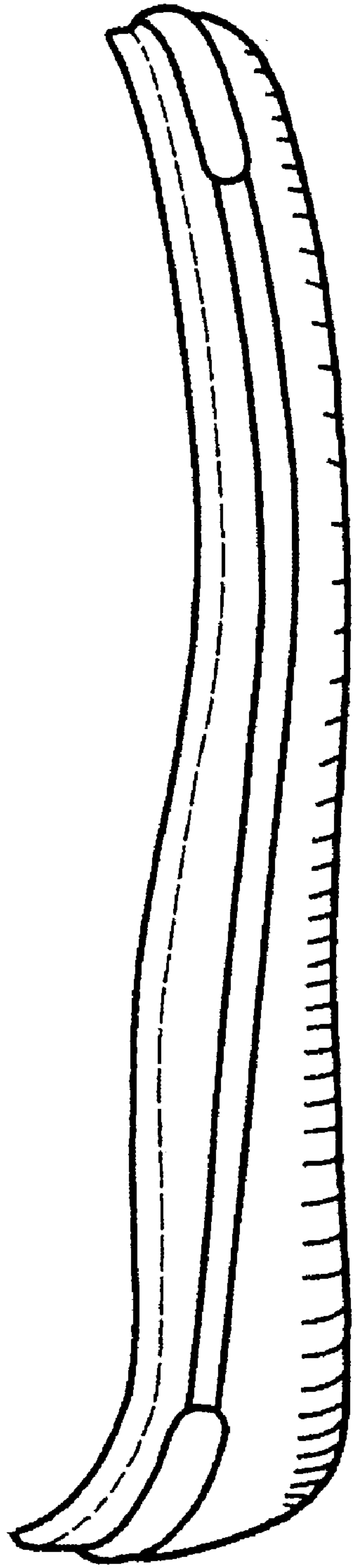

Fig. 4

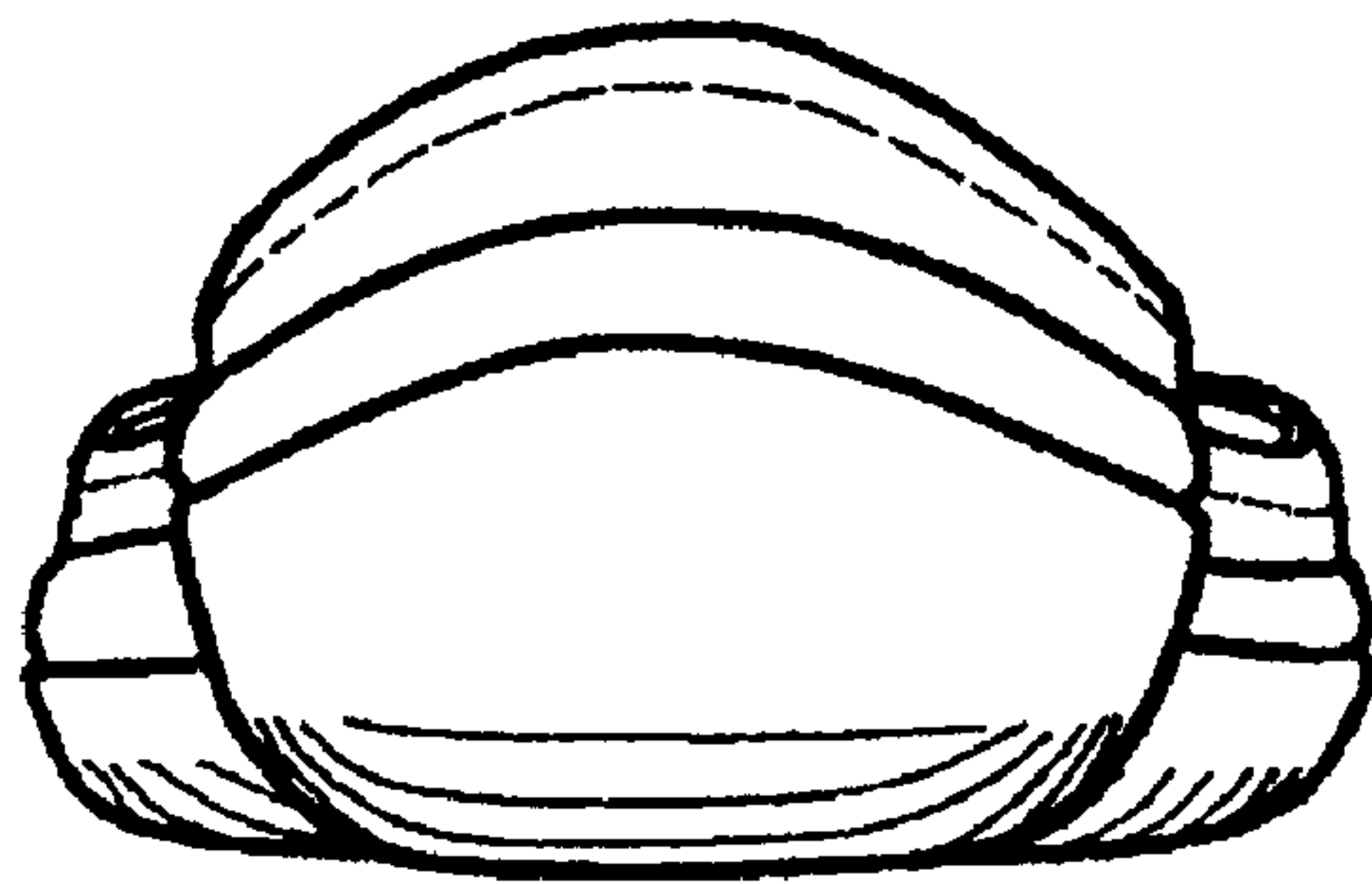

Fig. 5

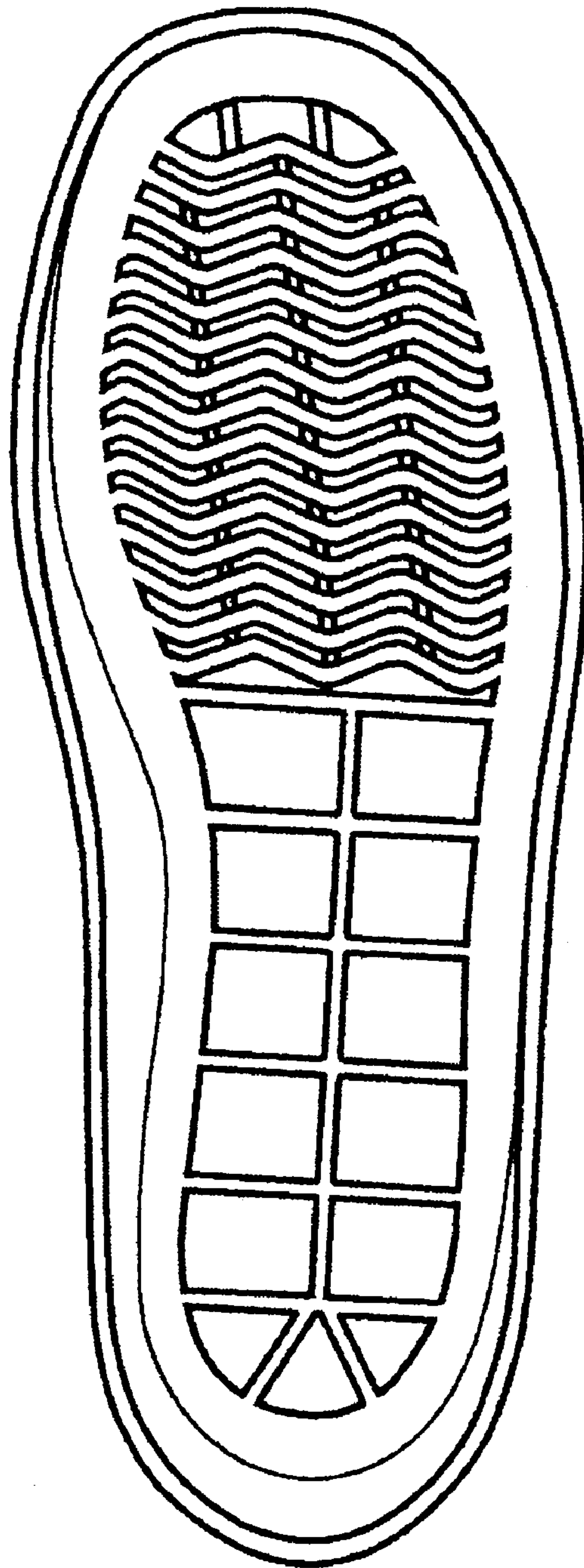

Fig. 6

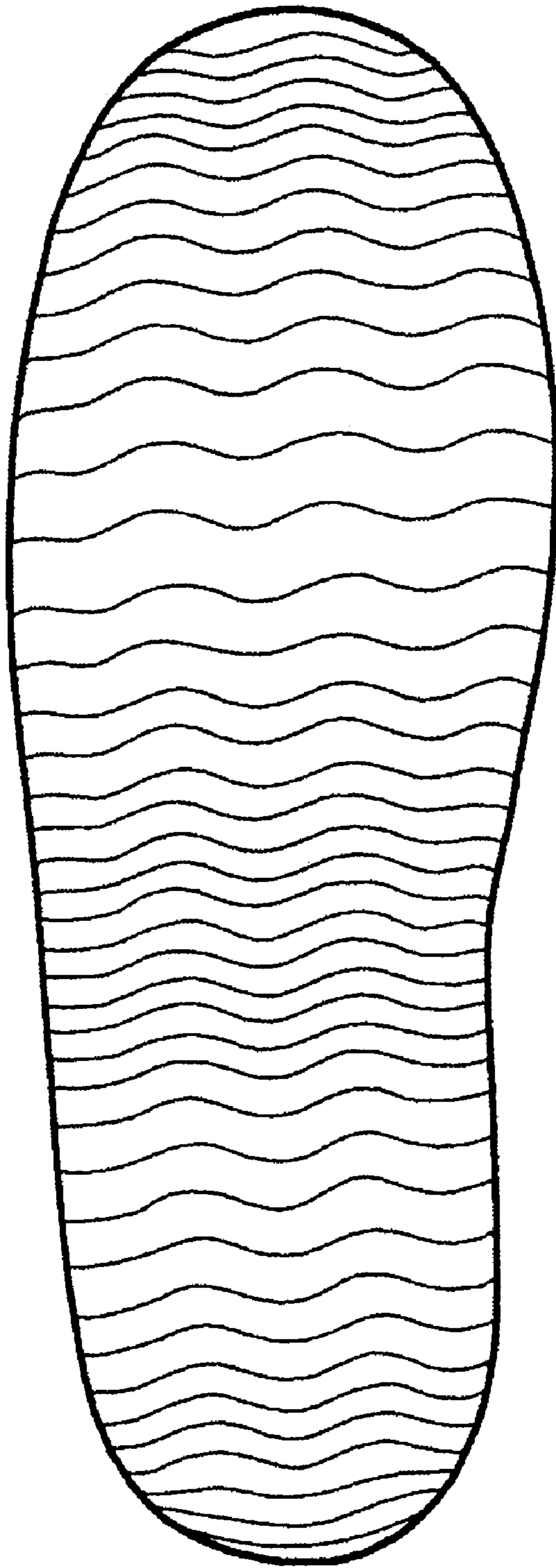

Fig. 7