



US00D461040S

(12) **United States Design Patent**  
**Urie et al.**

(10) **Patent No.:** **US D461,040 S**

(45) **Date of Patent:** **\*\* Aug. 6, 2002**

(54) **FOOTWEAR SOLE**

(75) Inventors: **Grant A. Urie**, Burlington; **Clark A. Matis**, Charlotte, both of VT (US)

(73) Assignee: **Wolverine World Wide, Inc.**, Rockford, MI (US)

(\*\*) Term: **14 Years**

(21) Appl. No.: **29/133,448**

(22) Filed: **Nov. 30, 2000**

(51) **LOC (7) Cl.** ..... **02-04**

(52) **U.S. Cl.** ..... **D2/955; D2/951; D2/952; D2/953; D2/954**

(58) **Field of Search** ..... **D2/951-958, 964, D2/972, 977; 36/22 R, 25 R, 28, 29, 30 R, 32 R, 37, 114**

(56) **References Cited**

**U.S. PATENT DOCUMENTS**

4,266,349	A	*	5/1981	Schmohl	.....	36/32 R
D259,595	S	*	6/1981	Famolare, Jr.	.....	D2/955
4,653,206	A	*	3/1987	Tanel	.....	36/126
D387,895	S	*	12/1997	Cooper	.....	D2/960
D394,941	S	*	6/1998	Link	.....	D2/955
D395,743	S	*	7/1998	Ryan	.....	D2/960
D400,344	S	*	11/1998	Avar	.....	D2/954
D401,744	S	*	12/1998	Greenberg	.....	D2/955
D401,747	S	*	12/1998	Cessor	.....	D2/960
D403,145	S	*	12/1998	Truelsen	.....	D2/957
D414,918	S	*	10/1999	McNaught	.....	D2/953
D427,755	S	*	7/2000	Tresser	.....	D2/955
D432,762	S	*	10/2000	Weege	.....	D2/953

**OTHER PUBLICATIONS**

Merrell Outdoor Footwear, Fall 1999, pp. 6, 9, 12 and 16.  
Merrell Outdoor Footwear, Spring 1998, (front and rear covers with 5 unnumbered pages).  
Merrell, Fall/Holiday 1996, (front and rear covers with 2 unnumbered pages).  
Merrell Hiking, Fall/Holiday 1996, (front and rear covers with 1 unnumbered page).  
Merrell Spring 2000 catalog, p. 41.  
Merrell Fall 2000 catalog, p. 27.  
Five Sheets of Drawings of Merrell Navigator Sole, Jun. 2000.

\* cited by examiner

*Primary Examiner*—Celia Murphy

(74) *Attorney, Agent, or Firm*—Warner Norcross & Judd

(57) **CLAIM**

The ornamental design for footwear sole, as shown and described.

**DESCRIPTION**

FIG. 1 is a right, front perspective view of the shoe sole embodying the new design;  
FIG. 2 is a bottom plan view thereof;  
FIG. 3 is a left side elevational view thereof;  
FIG. 4 is a right side elevational view thereof;  
FIG. 5 is a front elevational view thereof; and,  
FIG. 6 is a rear elevational view thereof.  
FIGS. 1-6 show portions of an upper in broken lines. The broken lines are for environmental purposes only and form no part of the claimed design.

**1 Claim, 5 Drawing Sheets**

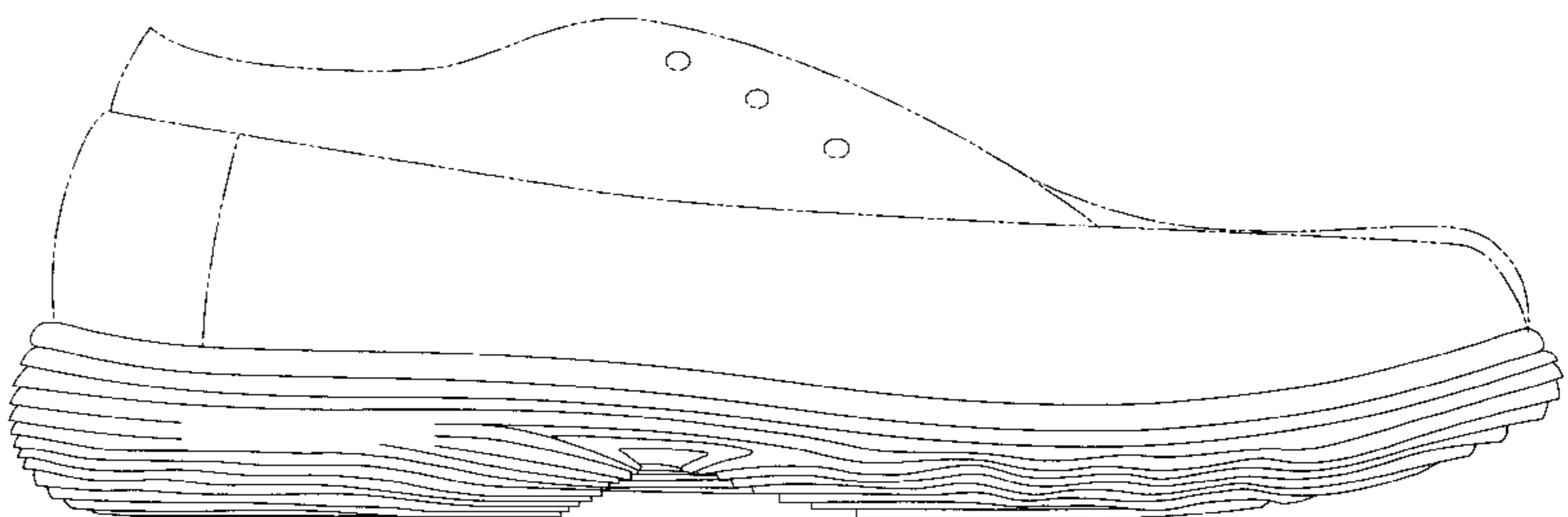
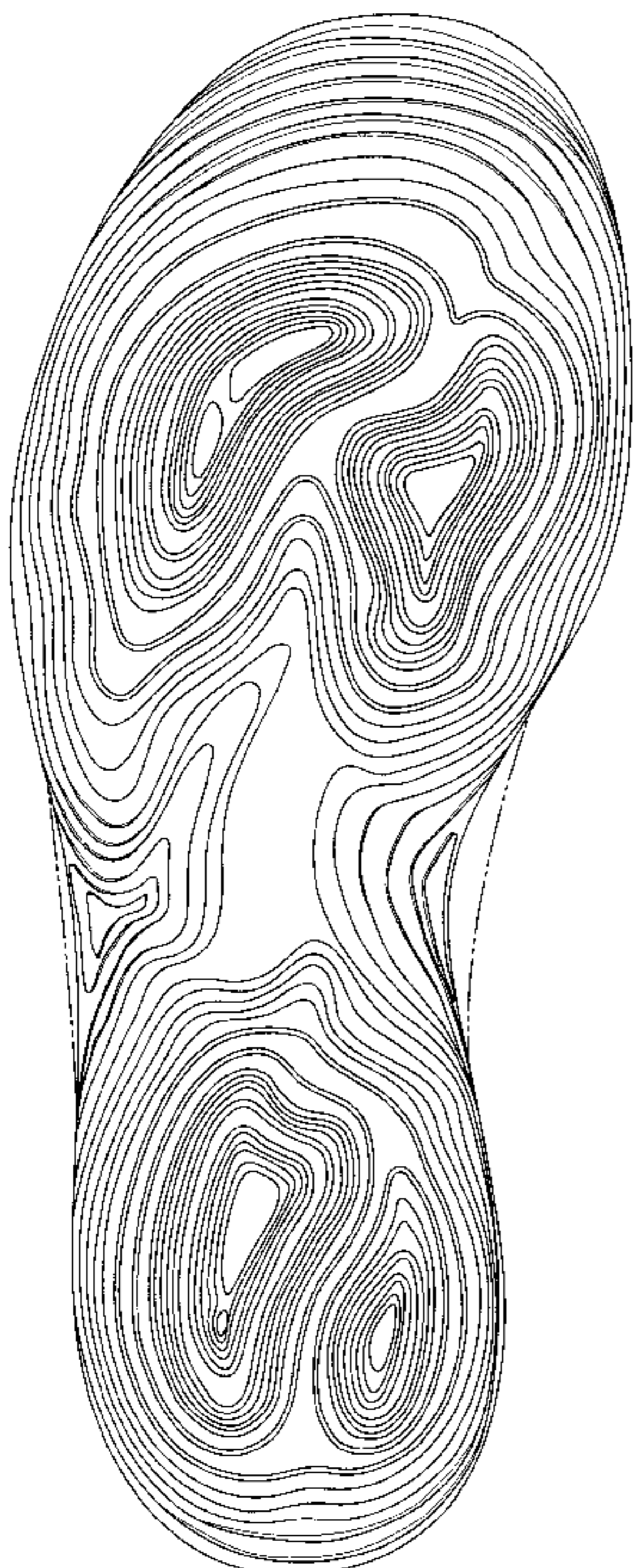

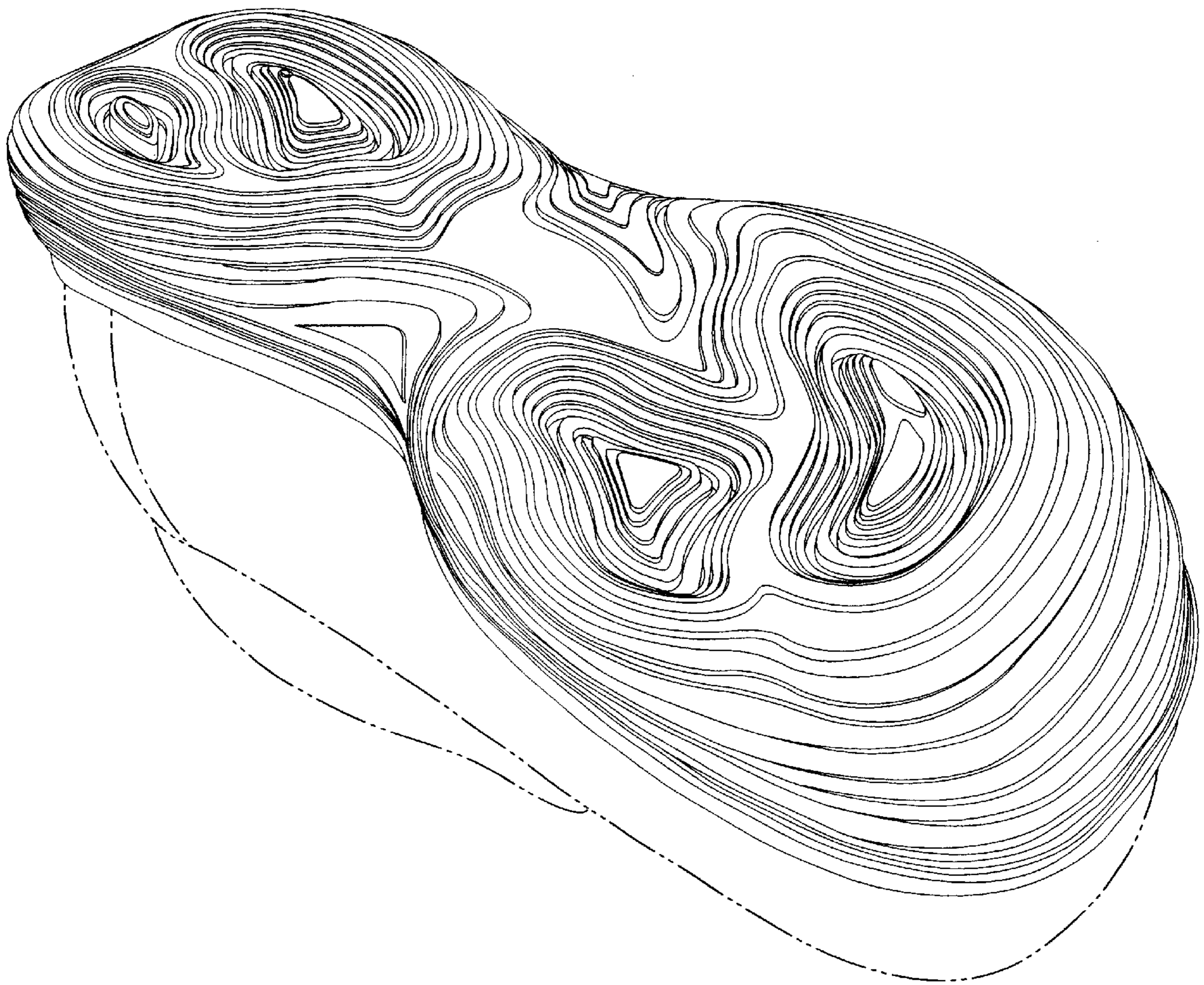

Fig. 1



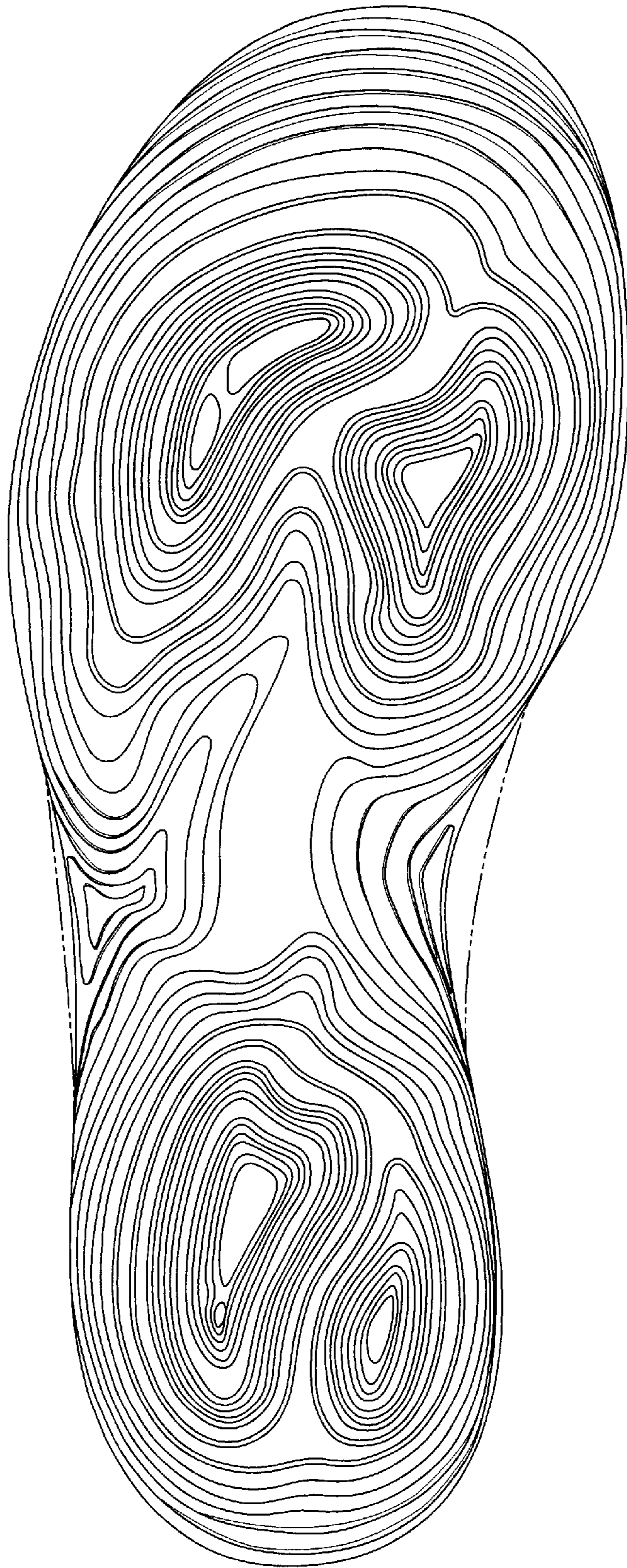

Fig. 2

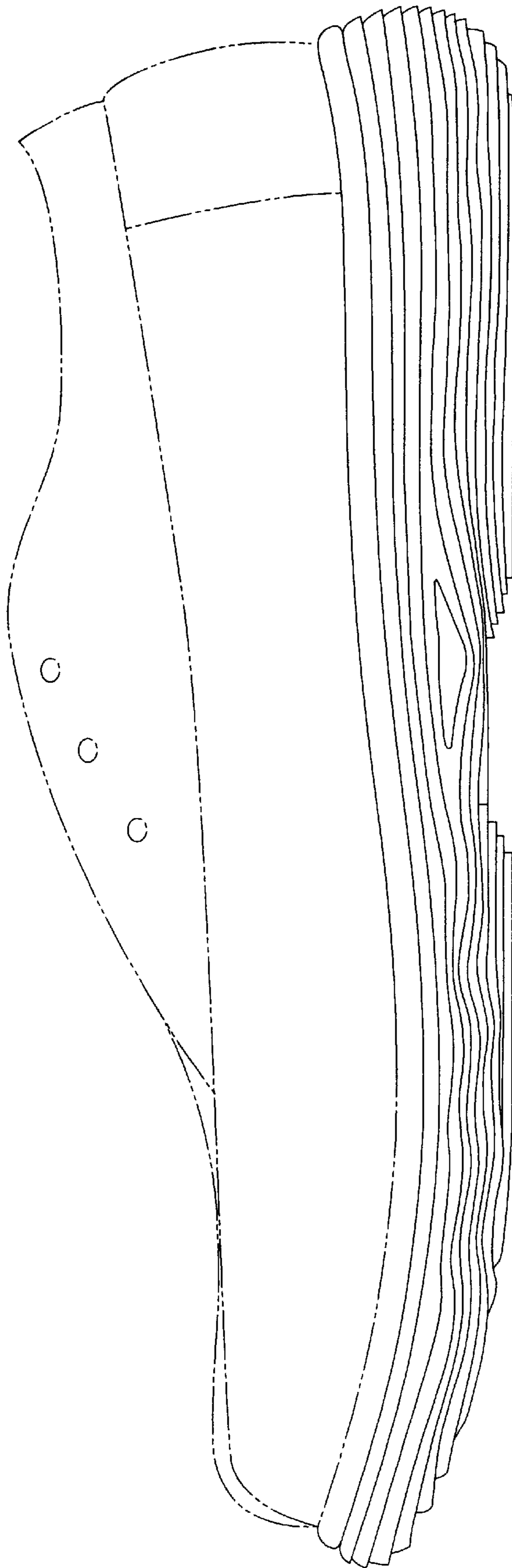

Fig. 3

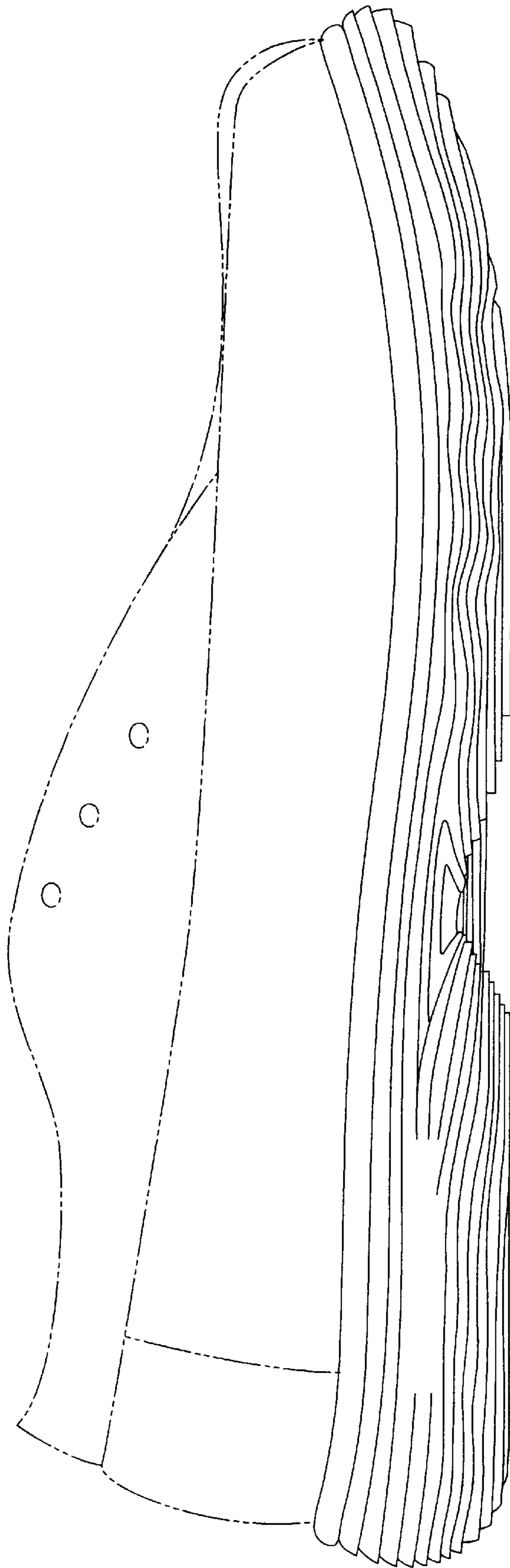

Fig. 4

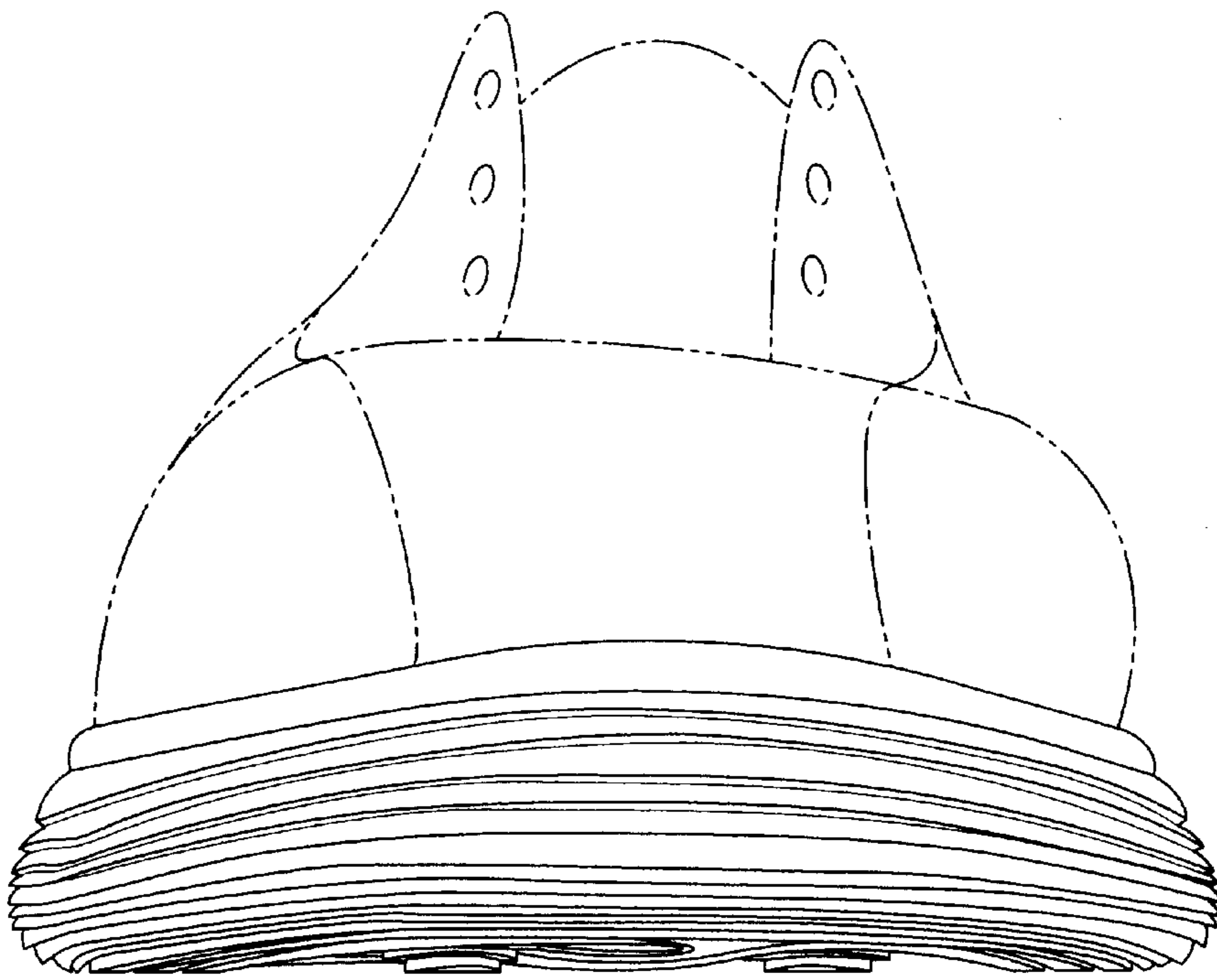

Fig. 5

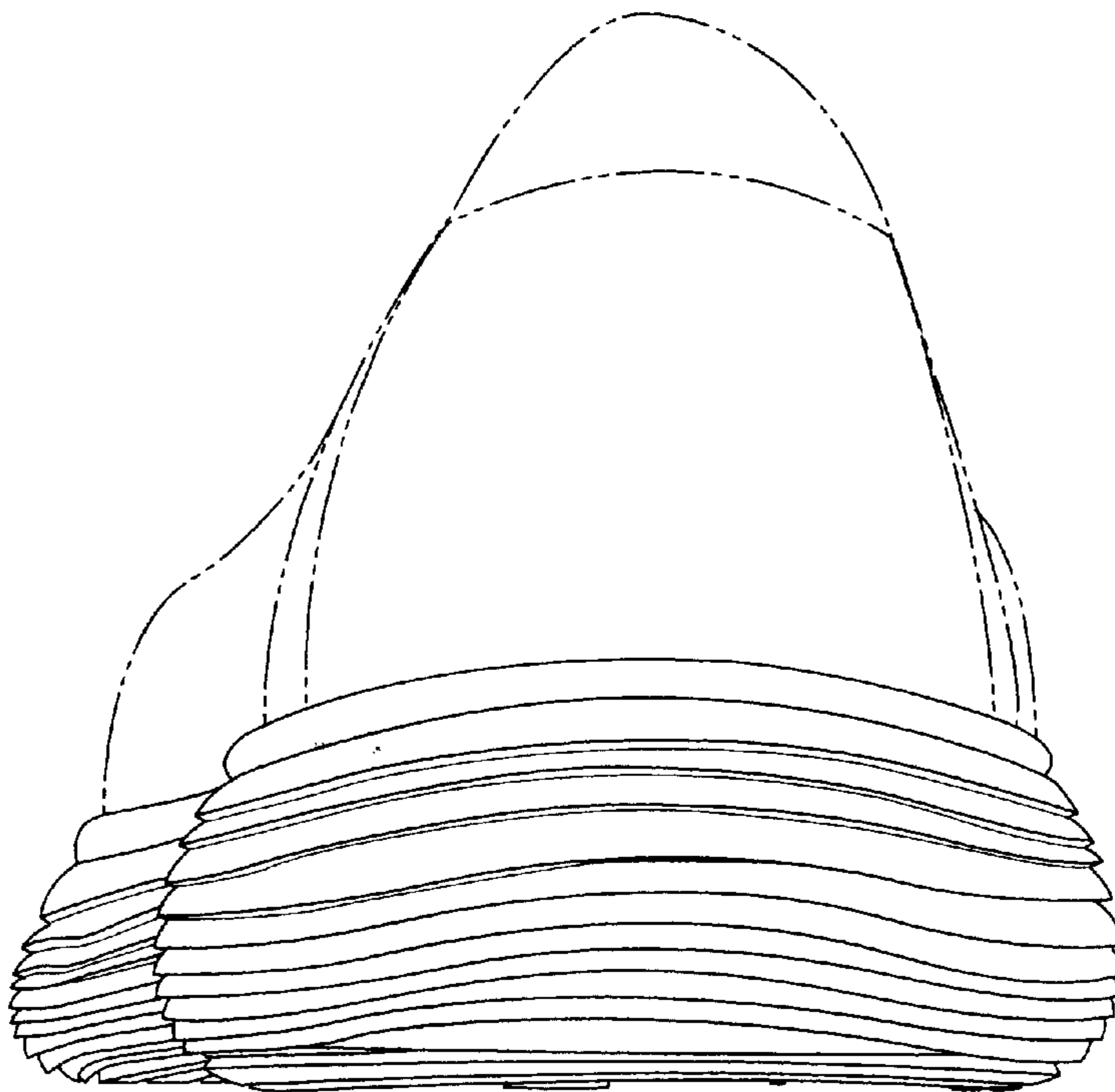

Fig. 6