



US00D460903S

(12) **United States Design Patent**
Peplowski

(10) **Patent No.:** **US D460,903 S**

(45) **Date of Patent:** **** Jul. 30, 2002**

(54) **FRUIT PICKER ADAPTED TO BE POLE MOUNTED**

Primary Examiner—Robin V. Taylor
(74) *Attorney, Agent, or Firm*—John R. Benefiel

(76) **Inventor:** **George Peplowski**, 6853 Fredmoor,
Troy, MI (US) 48098

(57) **CLAIM**

The ornamental design for fruit picker adapted to be pole mounted, as shown and described.

(**) **Term:** **14 Years**

DESCRIPTION

(21) **Appl. No.:** **29/141,636**

FIG. 1 is a perspective view of a fruit picker adapted to be pole mounted according to the present invention with fragmentary portions of an associated pole and collector net shown in phantom lines as not forming a part of the invention.

(22) **Filed:** **May 10, 2001**

(51) **LOC (7) Cl.** **08-01**

(52) **U.S. Cl.** **D8/1**

(58) **Field of Search** D8/1, 2; 56/332,
56/339

FIG. 2 is a top view of the fruit picker adapted to be pole mounted shown in FIG. 1.

(56) **References Cited**

U.S. PATENT DOCUMENTS

55,150	A	*	5/1866	Newcomb	56/339
132,634	A	*	10/1872	Colthar	56/339
2,900,780	A	*	8/1959	Kaiser	56/339
4,242,856	A	*	1/1981	Patton	D8/1
D301,825	S	*	6/1989	Kilpelainen	D8/1
4,928,461	A	*	5/1990	King	56/339

FIG. 3 is a right elevational view of the fruit picker adapted to be pole mounted shown in FIGS. 1-2.

FIG. 4 is a front view of the fruit picker adapted to be pole mounted shown in FIGS. 1-3.

FIG. 5 is a rear end view of the fruit picker adapted to be pole mounted shown in FIGS. 1-4; and,

FIG. 6 is a bottom view of the fruit picker adapted to be pole mounted shown in FIGS. 1-5.

* cited by examiner

1 Claim, 2 Drawing Sheets

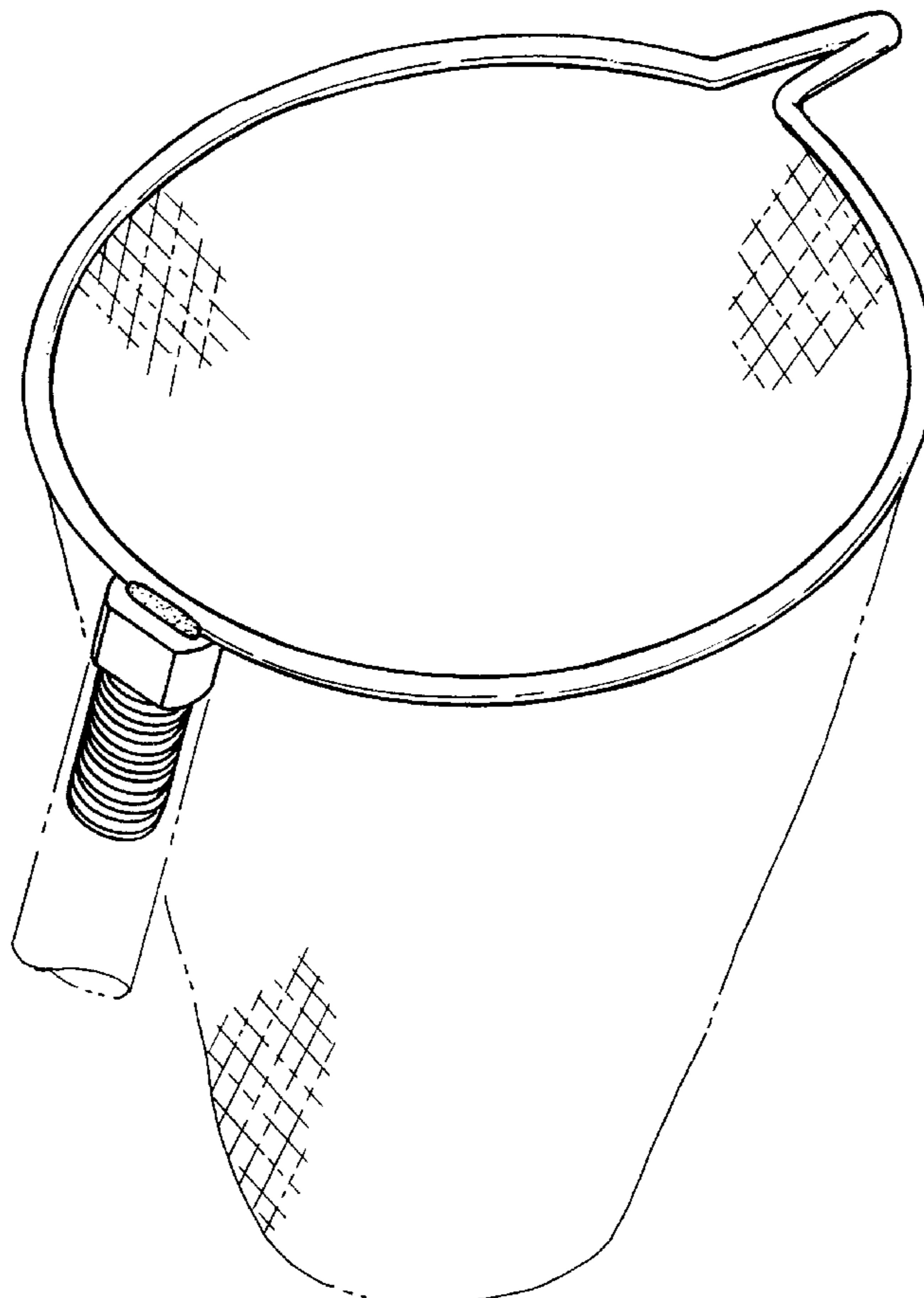

FIG -1

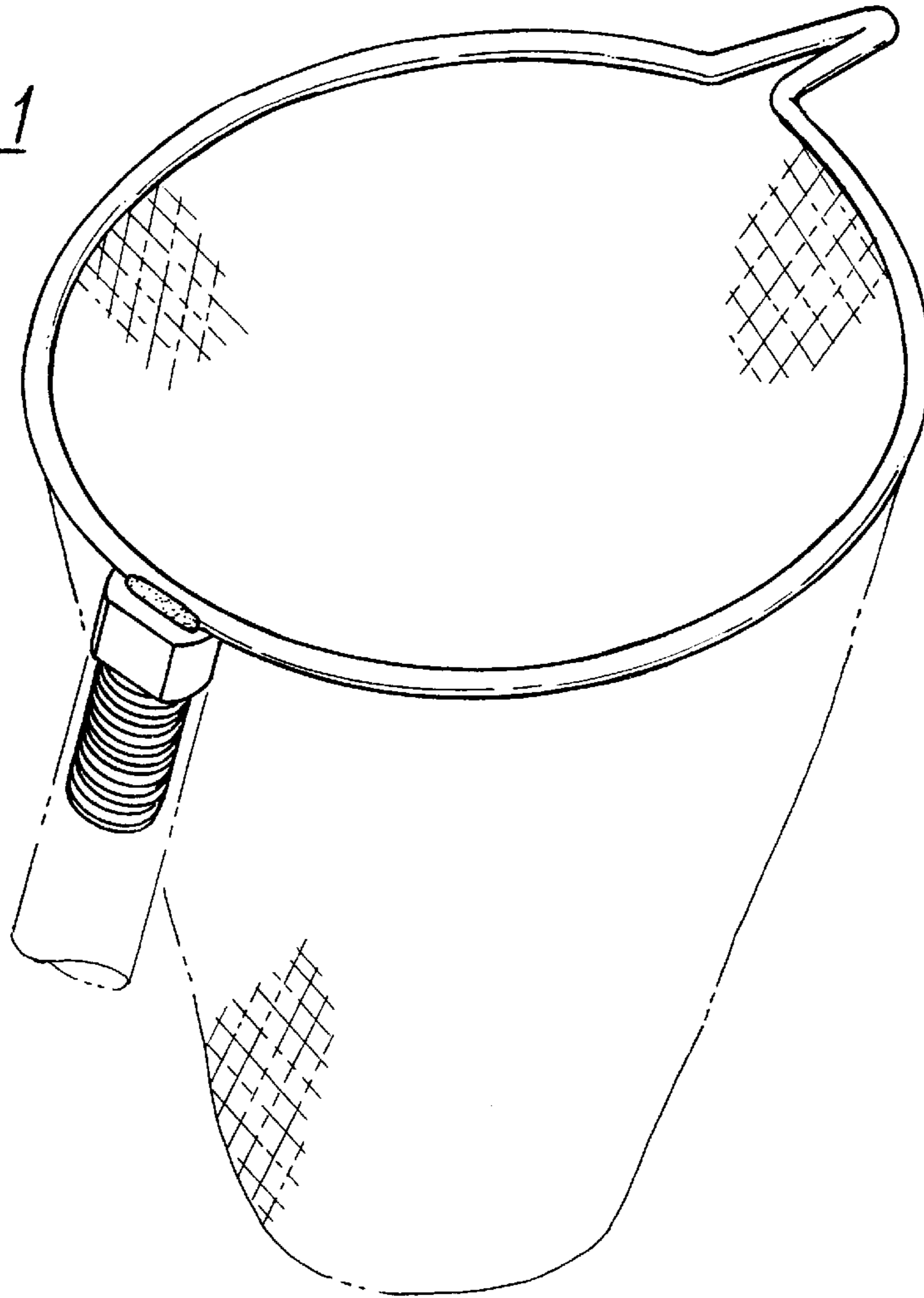
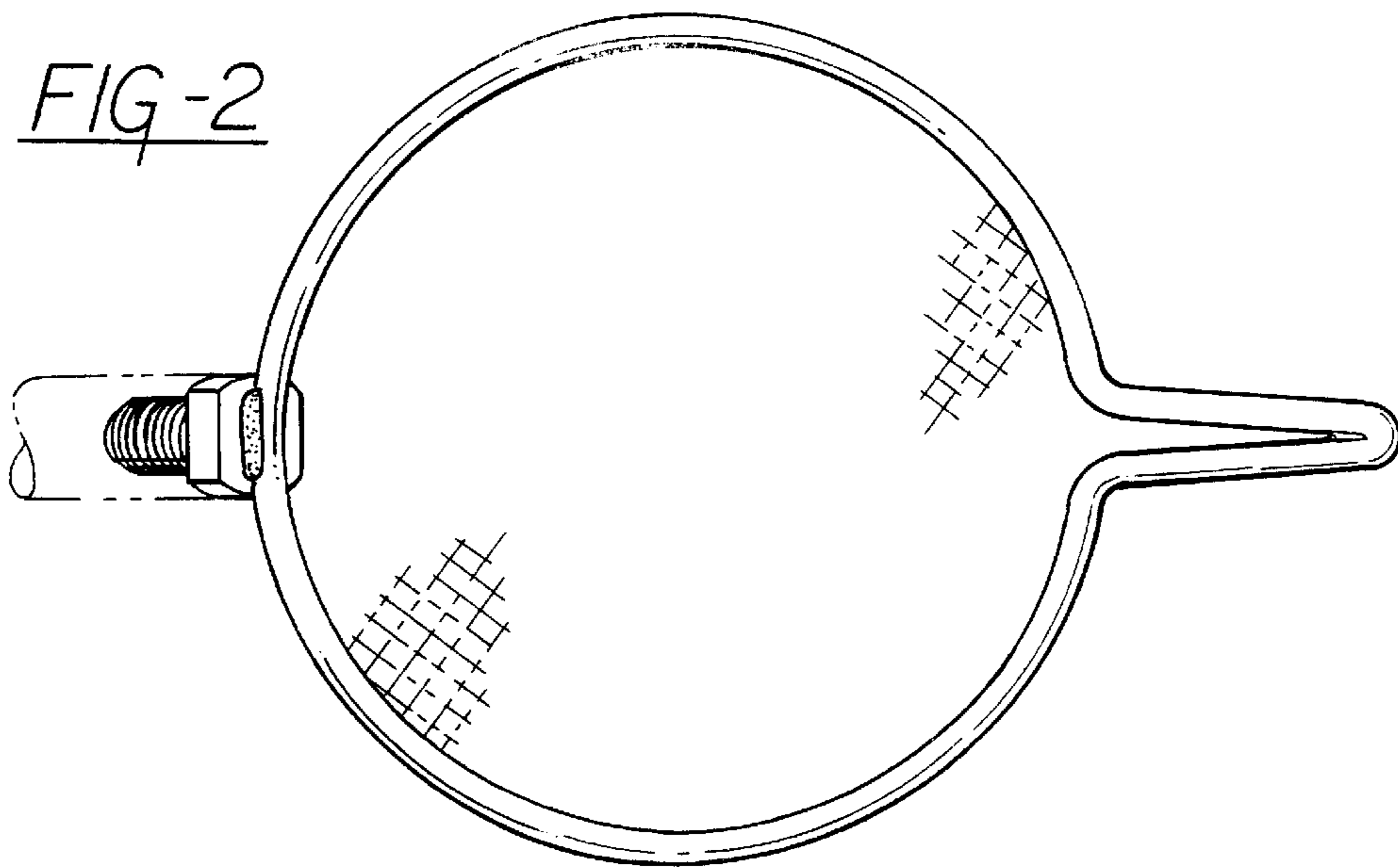

FIG -2



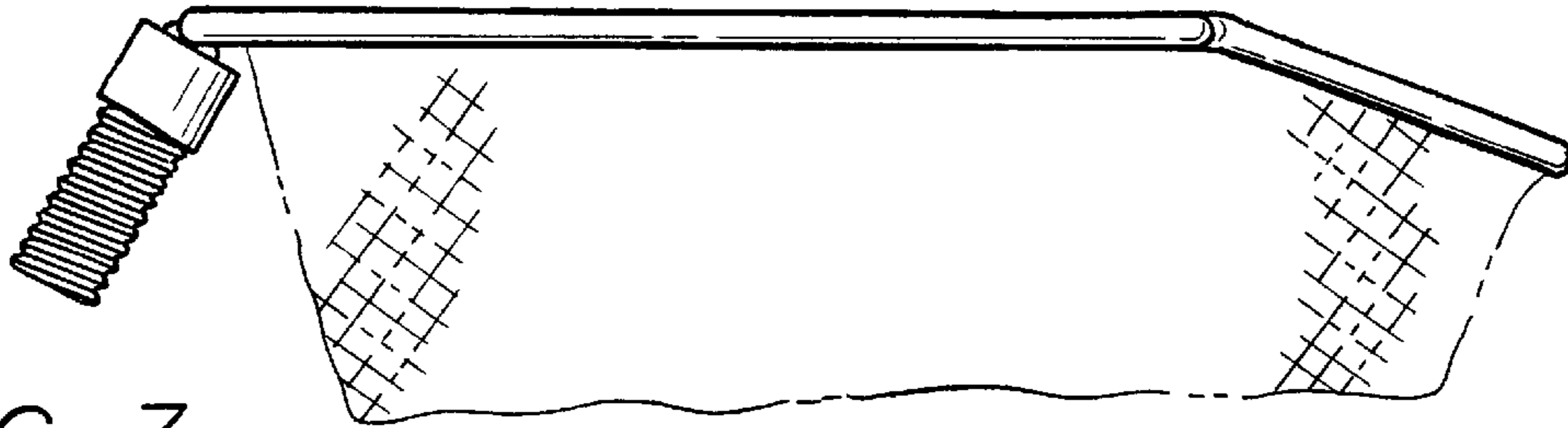

FIG-3

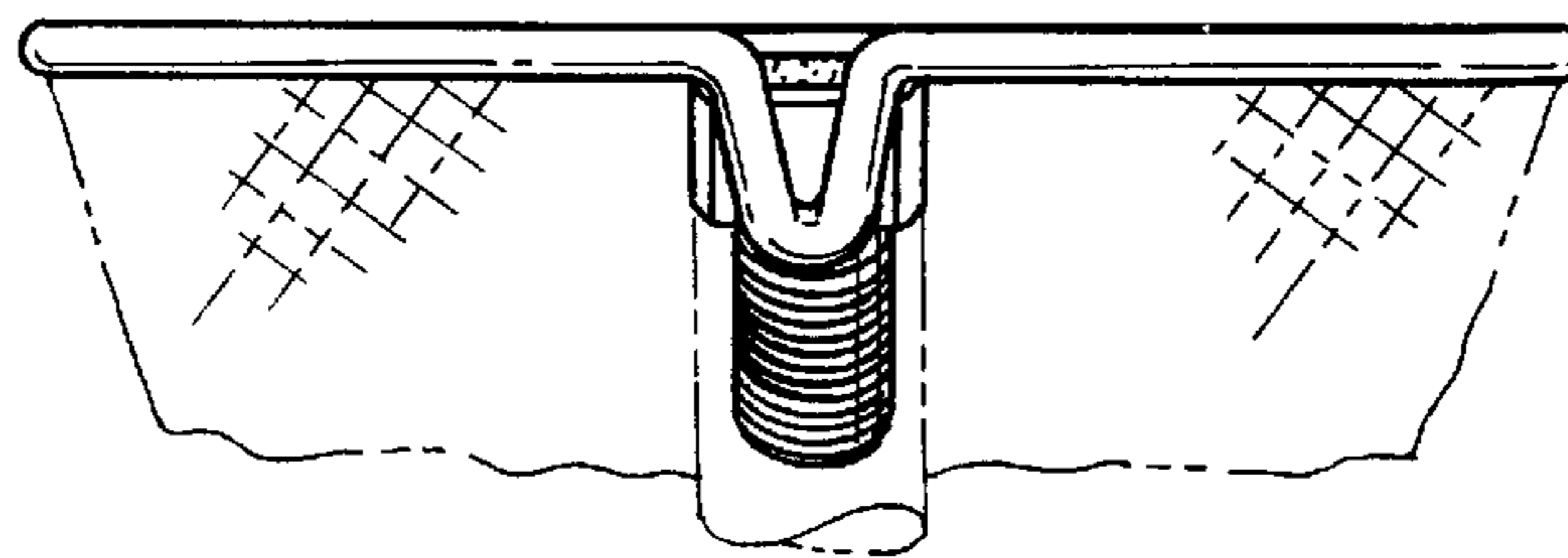

FIG-4

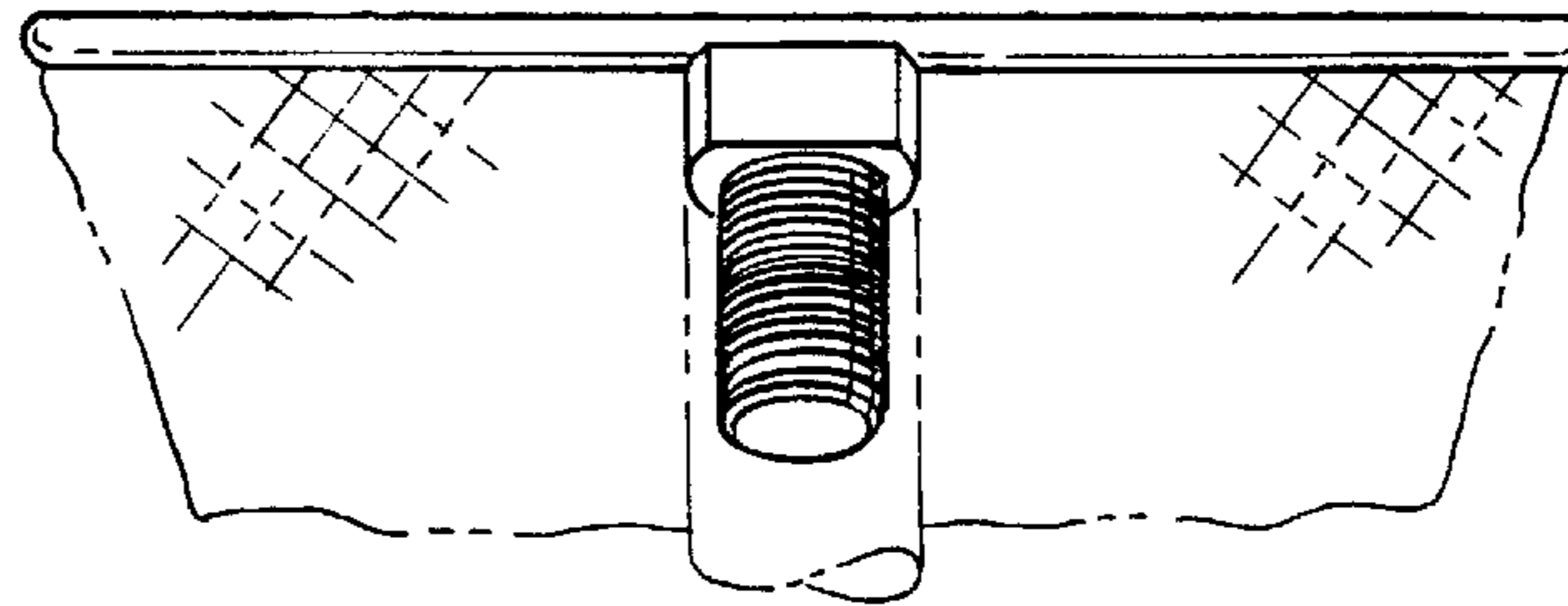

FIG-5

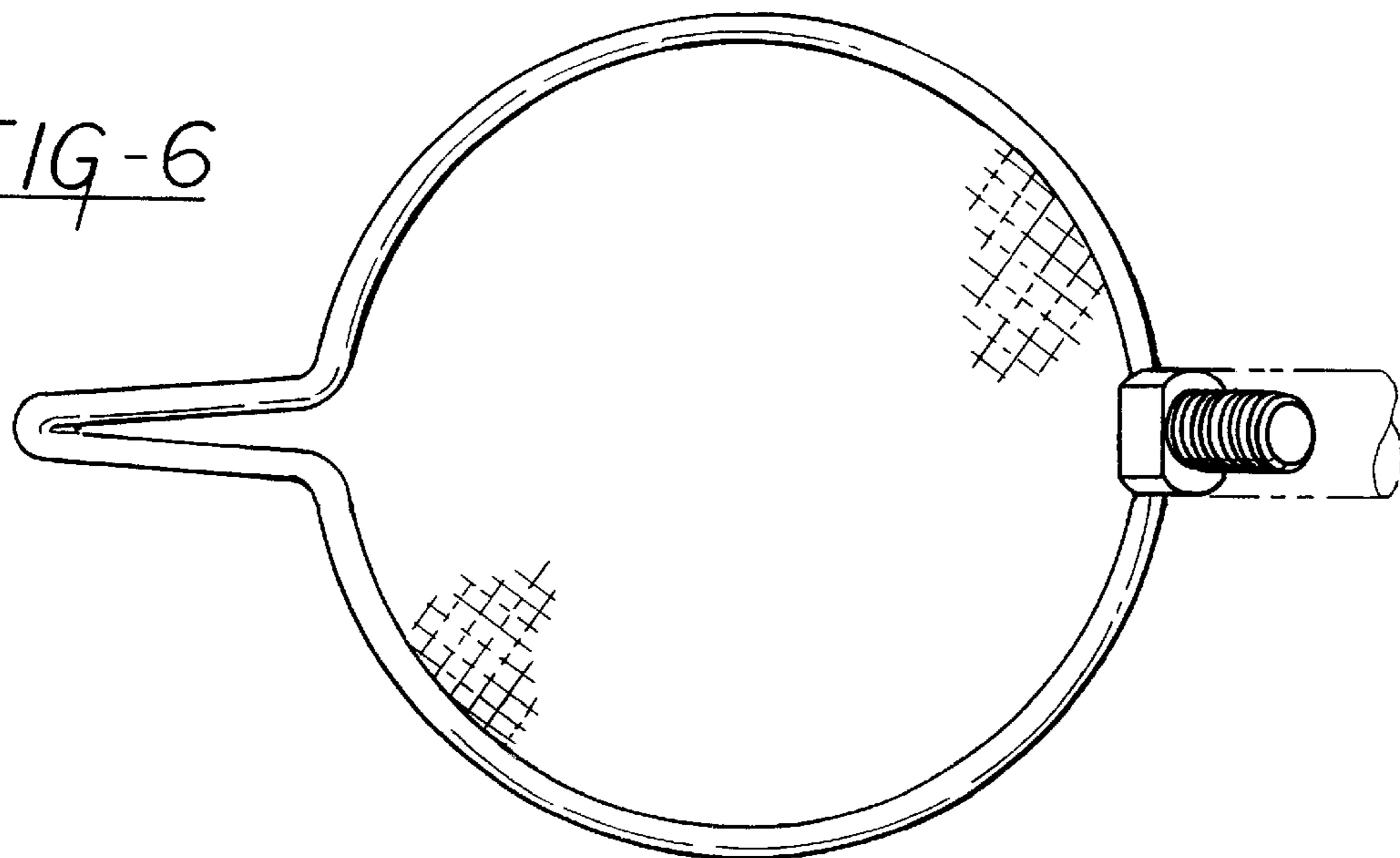

FIG-6