



US00D460856S

(12) **United States Design Patent**
Doxey

(10) **Patent No.:** **US D460,856 S**

(45) **Date of Patent:** **** Jul. 30, 2002**

(54) **PORTION OF A SHOE UPPER**

(75) Inventor: **Andre Doxey**, Hillsboro, OR (US)

(73) Assignee: **Nike Inc.**, Beaverton, OR (US)

(**) Term: **14 Years**

(21) Appl. No.: **29/152,760**

(22) Filed: **Jan. 2, 2002**

(51) **LOC (7) Cl.** **02-99**

(52) **U.S. Cl.** **D2/972**

(58) **Field of Search** D2/896, 902, 907,
D2/946, 969, 972, 973; 36/45, 50.1, 51,
77 M, 77 R, 81, 83, 113, 114, 126-130,
88

Nike Footwear Catalog Spring 2002, p. W15, published Jun. 2001.

Nike Footwear Catalog Holiday 2001, p. M93, published Feb. 2001.

Nike Footwear Catalog Late Spring 2001, pp. 2M, W27, published Sep. 2000.

Nike Footwear Catalog Fall 2000 #2, p. W5, published Nov. 1999.

Nike Footwear Catalog Spring 2000 #2, p. W4, published Jul. 1999.

Nike Footwear Catalog Holiday 1999, p. W8, published Mar. 1999.

Nike Footwear Catalog Fall 1999, pp. W27, M9, published Nov. 1998.

Nike Footwear Catalog Spring 1999, p. W20, published Jun. 1998.

(56) **References Cited**

(List continued on next page.)

U.S. PATENT DOCUMENTS

D377,712 S	*	2/1997	Avar et al.	D2/972
D384,053 S		9/1997	Smith, III	
D385,408 S		10/1997	Kuerbis	
D402,098 S		12/1998	Cooper	
D406,448 S		3/1999	Rask	
D408,981 S		5/1999	Smith	
D431,714 S		10/2000	Hatfield et al.	
D431,715 S		10/2000	Hatfield et al.	
D431,716 S		10/2000	Hatfield et al.	
D432,774 S		10/2000	Avar	
D432,778 S	*	10/2000	McCourt	D2/972
D437,993 S		2/2001	Hatfield et al.	
D440,388 S		4/2001	Clegg	
D440,391 S		4/2001	Fogg	
D440,752 S		4/2001	Clegg	
D440,753 S	*	4/2001	Morris	D2/972
D441,182 S		5/2001	Link	
D441,948 S		5/2001	Link	
D442,360 S	*	5/2001	Holmes	D2/972

Primary Examiner—Dominic Simone

(74) *Attorney, Agent, or Firm*—Banner & Witcoff, Ltd.

(57) **CLAIM**

The ornamental design for a portion of a shoe upper, as shown and described.

DESCRIPTION

FIG. 1 is a perspective view of a portion of a shoe upper showing my new design;

FIG. 2 is a side elevational view thereof;

FIG. 3 is a front elevational view thereof;

FIG. 4 is a rear elevational view thereof; and,

FIG. 5 is a top plan view thereof.

The uneven broken line immediately adjacent to the shaded area represents a boundary of the claimed design. The uneven broken line showing of the remainder of the shoe is for illustrative purposes only and form no part of the claimed design.

OTHER PUBLICATIONS

Nike Footwear Catalog Fall 2002, pp. W34, W109, published Nov. 2001.

Nike Footwear Catalog Late Spring 2002, pp. M47, W26, published Sep. 2001.

1 Claim, 2 Drawing Sheets

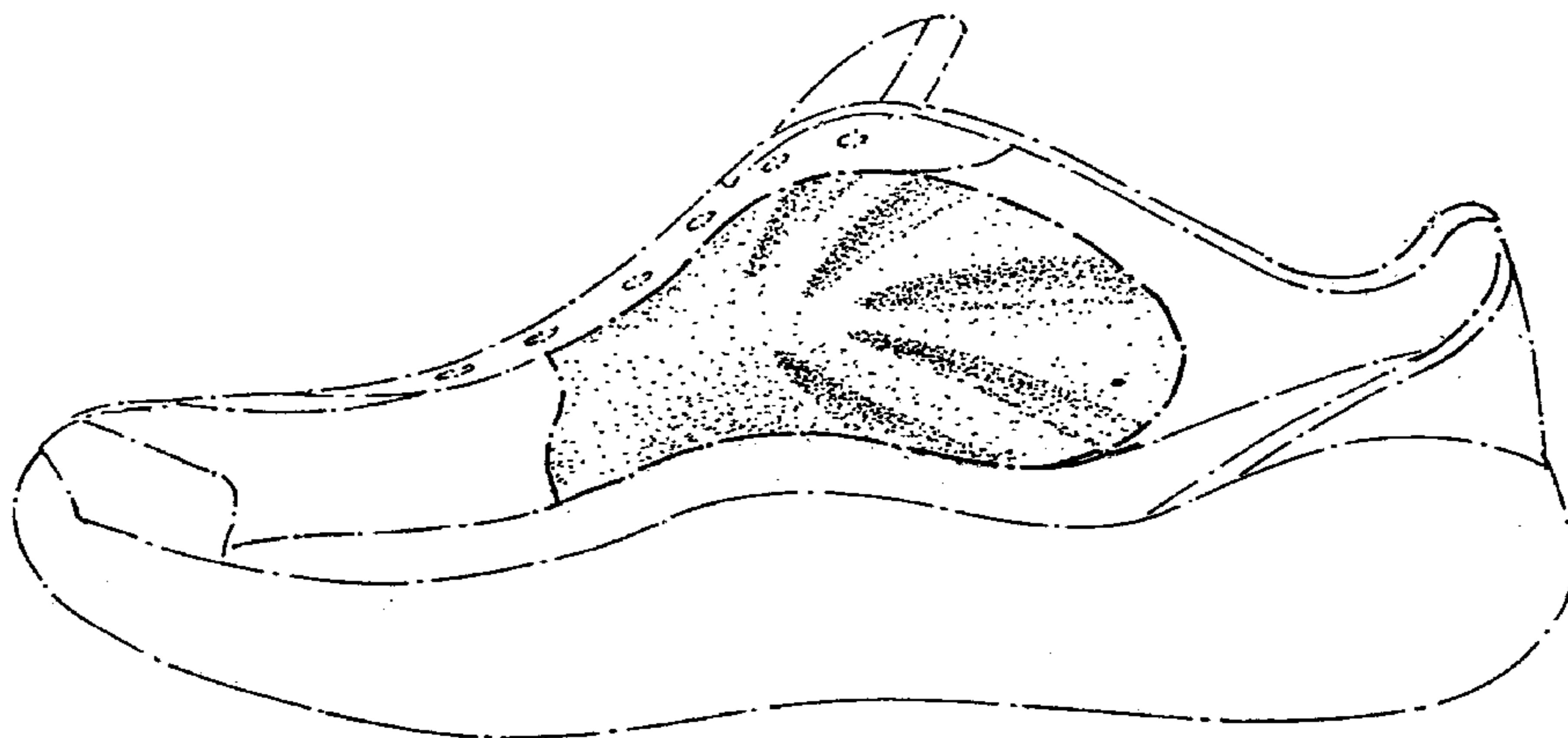

OTHER PUBLICATIONS

Nike Footwear Catalog Late Fall 1998, p. 194, published Mar. 1998.

Nike Footwear Catalog Fall 1998, p. 154, published Dec. 1997.

Nike Footwear Catalog Spring 1998, pp. 30, 162, published Jun. 1997.

Nike Footwear Catalog Late Spring 1997, pp. 41, 98, published Sep. 1996.

Nike Footwear Catalog Holiday 1996, p. 86, published, Mar. 1996.

* cited by examiner

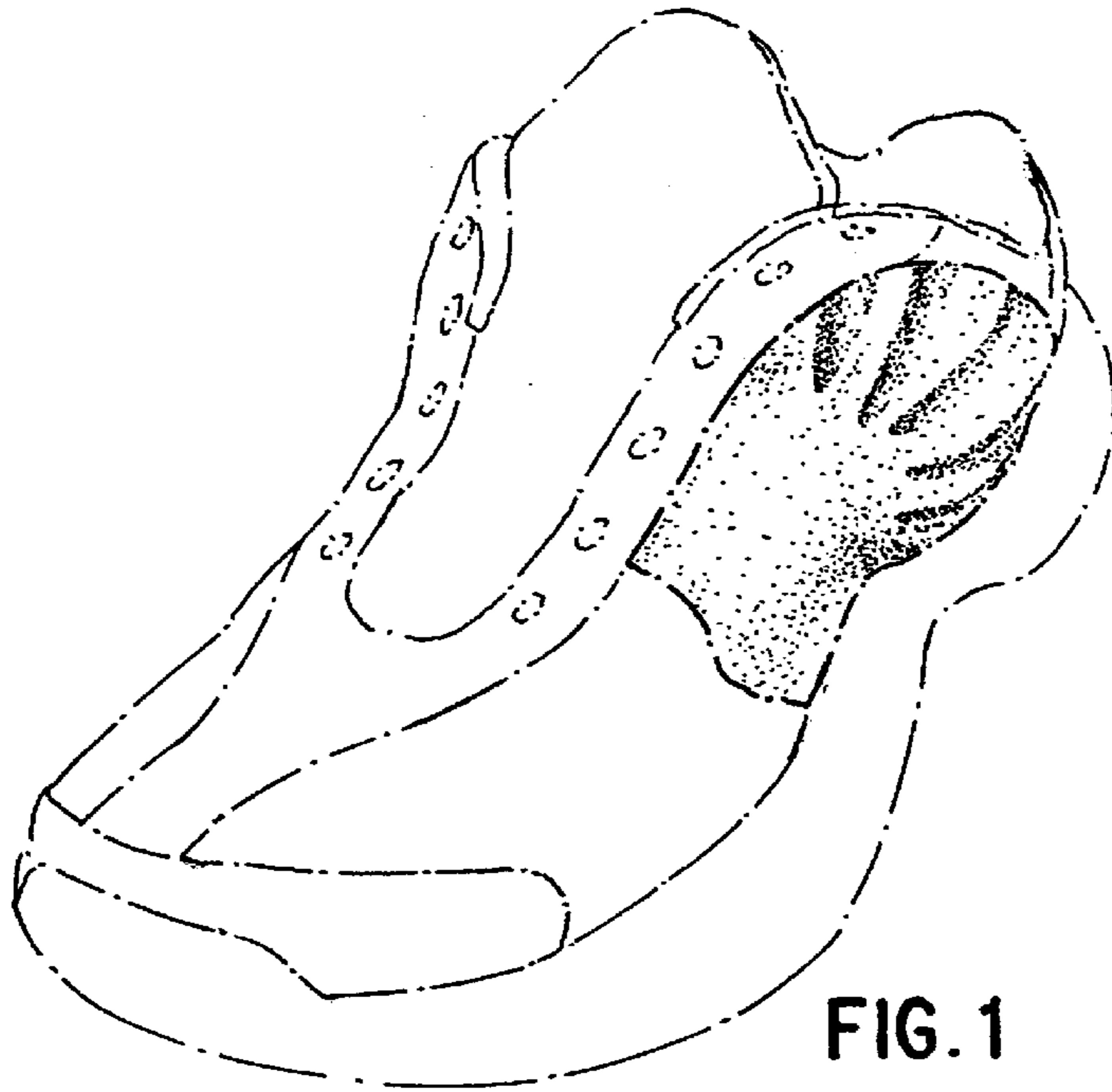

FIG. 1

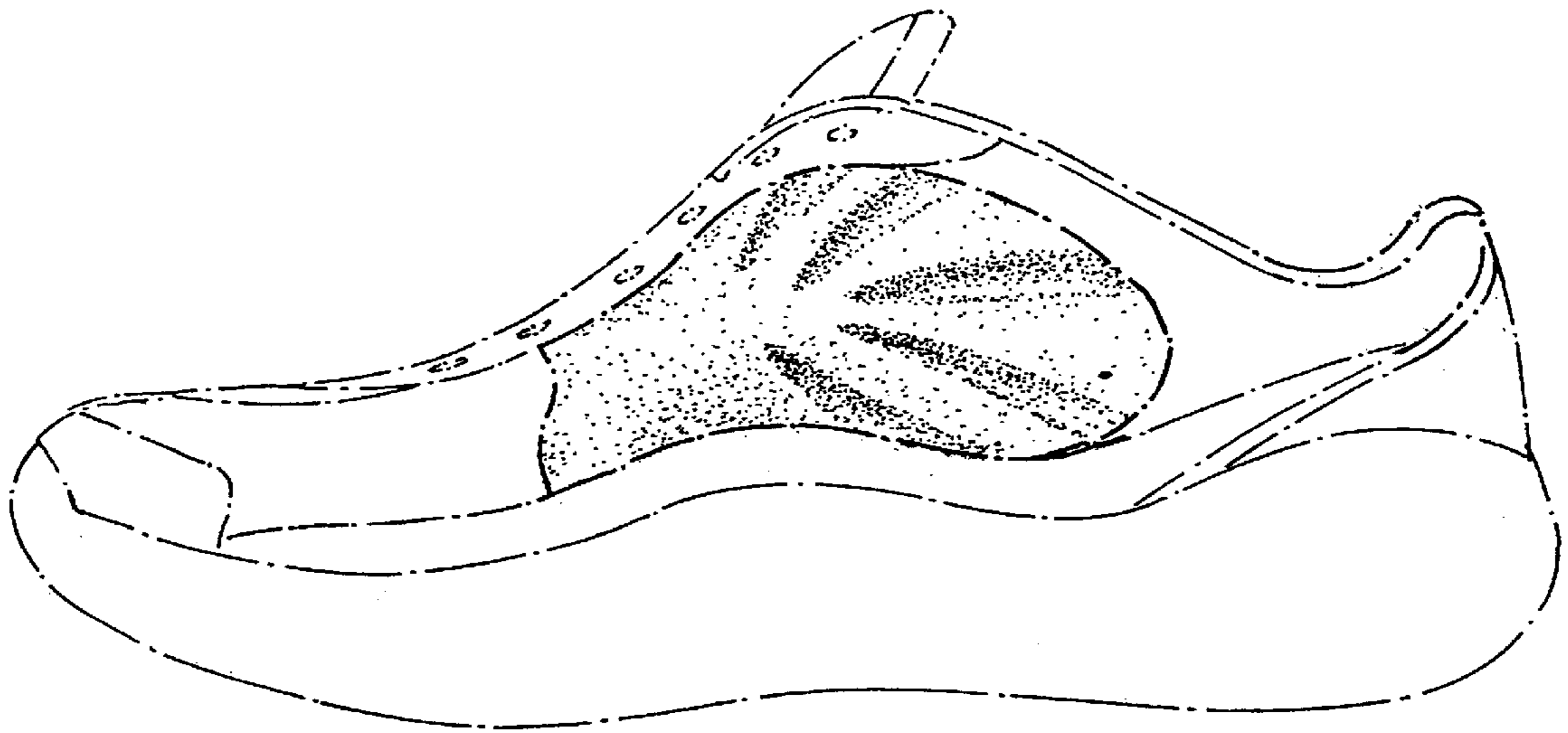

FIG. 2

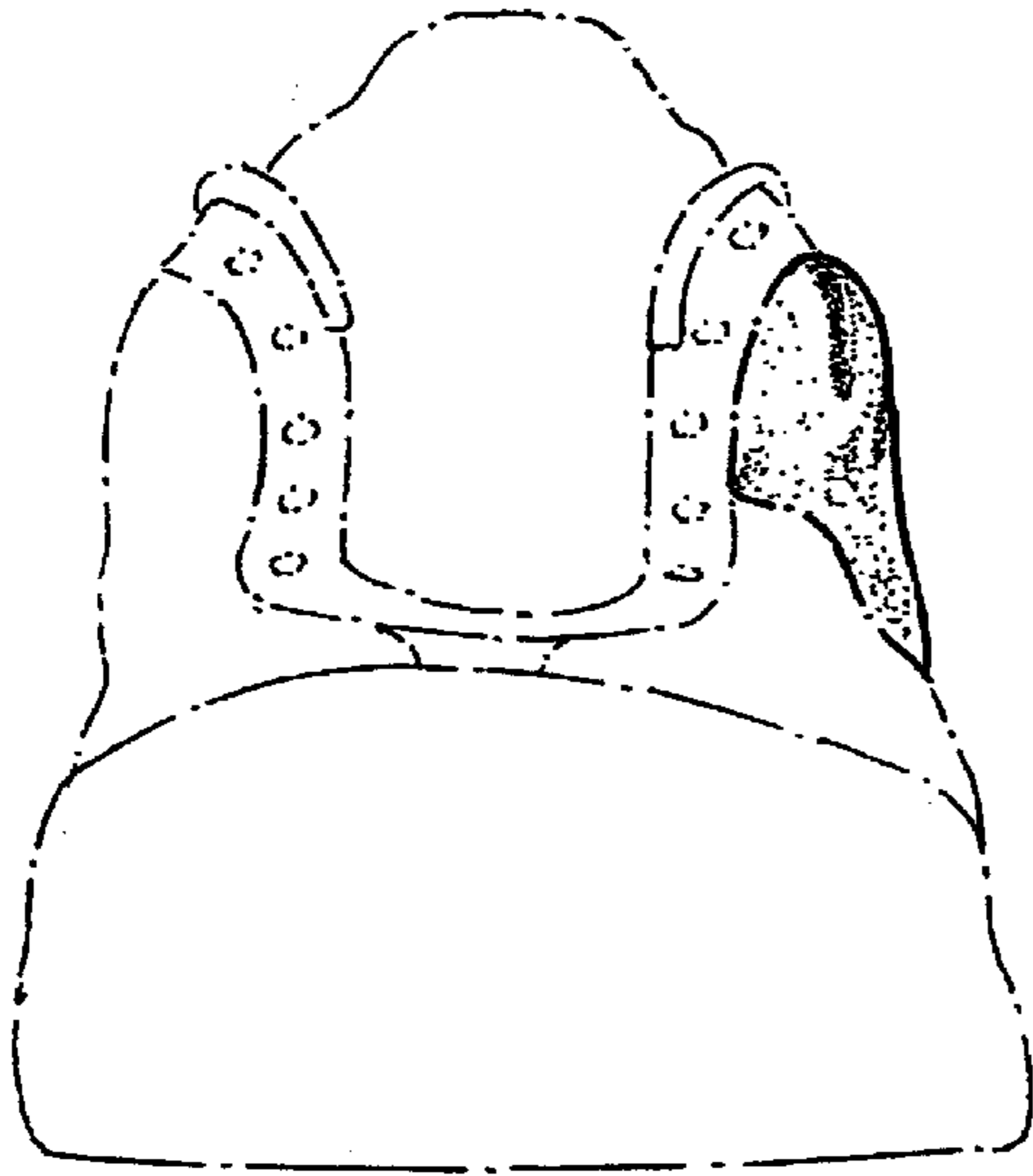

FIG. 3

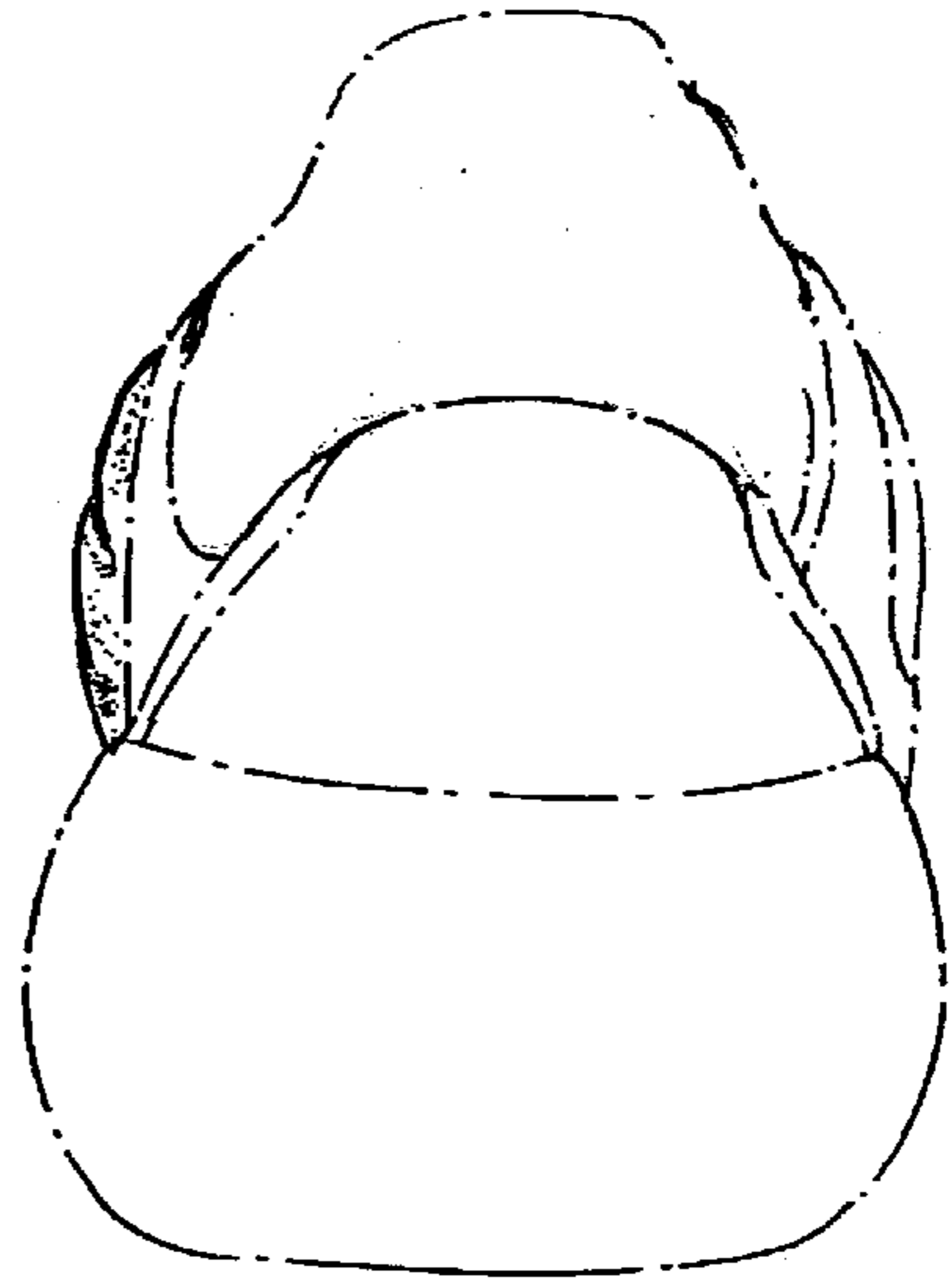

FIG. 4

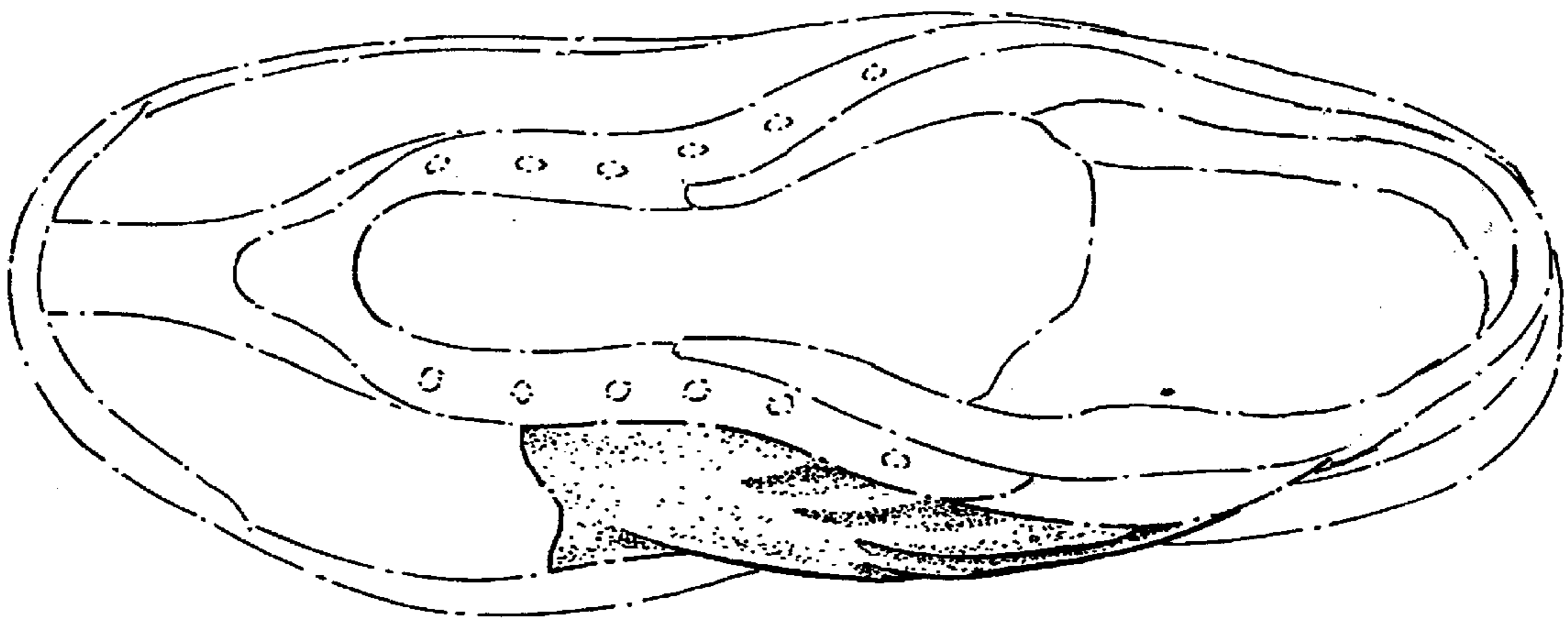

FIG. 5