



US00D460853S

(12) **United States Design Patent**  
**Sakai**

(10) **Patent No.:** **US D460,853 S**

(45) **Date of Patent:** **\*\* Jul. 30, 2002**

(54) **SOLE FOR FOOTWEAR**

(75) **Inventor:** **Kurtis Sakai, Boulder, CO (US)**

(73) **Assignee:** **Salomon S.A., Metz-Tessy (FR)**

(\*\*) **Term:** **14 Years**

(21) **Appl. No.:** **29/141,319**

(22) **Filed:** **May 4, 2001**

(51) **LOC (7) Cl.** ..... **02-04**

(52) **U.S. Cl.** ..... **D2/953; D2/957; D2/960**

(58) **Field of Search** ..... **D2/902, 904, 908, D2/909, 911, 914, 916, 920, 946-948, 951-962, 967, 972, 977; 36/114-116, 117.1, 117.2, 117.3, 117.4, 12, 122-136, 14, 15, 25 R, 28, 30 R, 31, 32 R, 36 R, 3 B, 42-45, 50.1, 59 C, 59 R, 61, 62, 67 A, 67 B, 67 D, 67 R, 7.1 R, 7.3-7.7, 72 R, 74, 77 R, 89, 91, 127, 134**

(56) **References Cited**

**U.S. PATENT DOCUMENTS**

1,528,782 A	*	3/1925	Perry	.....	36/59 C
D290,423 S	*	6/1987	Peterson	.....	D2/961
4,694,591 A	*	9/1987	Banich et al.	.....	36/102
D299,984 S	*	2/1989	Liggett et al.	.....	D2/955
D326,956 S	*	6/1992	Damianoe et al.	.....	D2/960
D367,952 S	*	3/1996	Shea	.....	D2/908
D377,411 S	*	1/1997	Murray	.....	D2/953

D383,594 S	*	9/1997	Elliott	.....	D2/954
D404,544 S	*	1/1999	Tzenos et al.	.....	D2/909
D421,836 S	*	3/2000	Berend	.....	D2/972
6,108,943 A	*	8/2000	Hudson et al.	.....	36/102
D433,790 S	*	11/2000	Oliver	.....	D2/957
D440,385 S	*	4/2001	Matis et al.	.....	D2/953
D440,747 S	*	4/2001	Matis et al.	.....	D2/957
D447,323 S	*	9/2001	Cadet	.....	D2/953
D448,147 S	*	9/2001	Zimmer et al.	.....	D2/953

\* cited by examiner

*Primary Examiner*—Celia Murphy

(74) *Attorney, Agent, or Firm*—Greenblum & Bernstein, P.L.C.

(57) **CLAIM**

I claim the ornamental design for a sole for footwear, as shown and described.

**DESCRIPTION**

FIG. 1 is a perspective view, from the front and right side, of a sole for footwear, showing my new design;  
FIG. 2 is a right side view thereof;  
FIG. 3 is a left side view thereof;  
FIG. 4 is a top view thereof;  
FIG. 5 is a front end view thereof; and,  
FIG. 6 is a rear end view thereof.

The broken line showing of an upper part of the sole in the figures is for illustrative purposes only and forms no part of the claimed design.

**1 Claim, 3 Drawing Sheets**

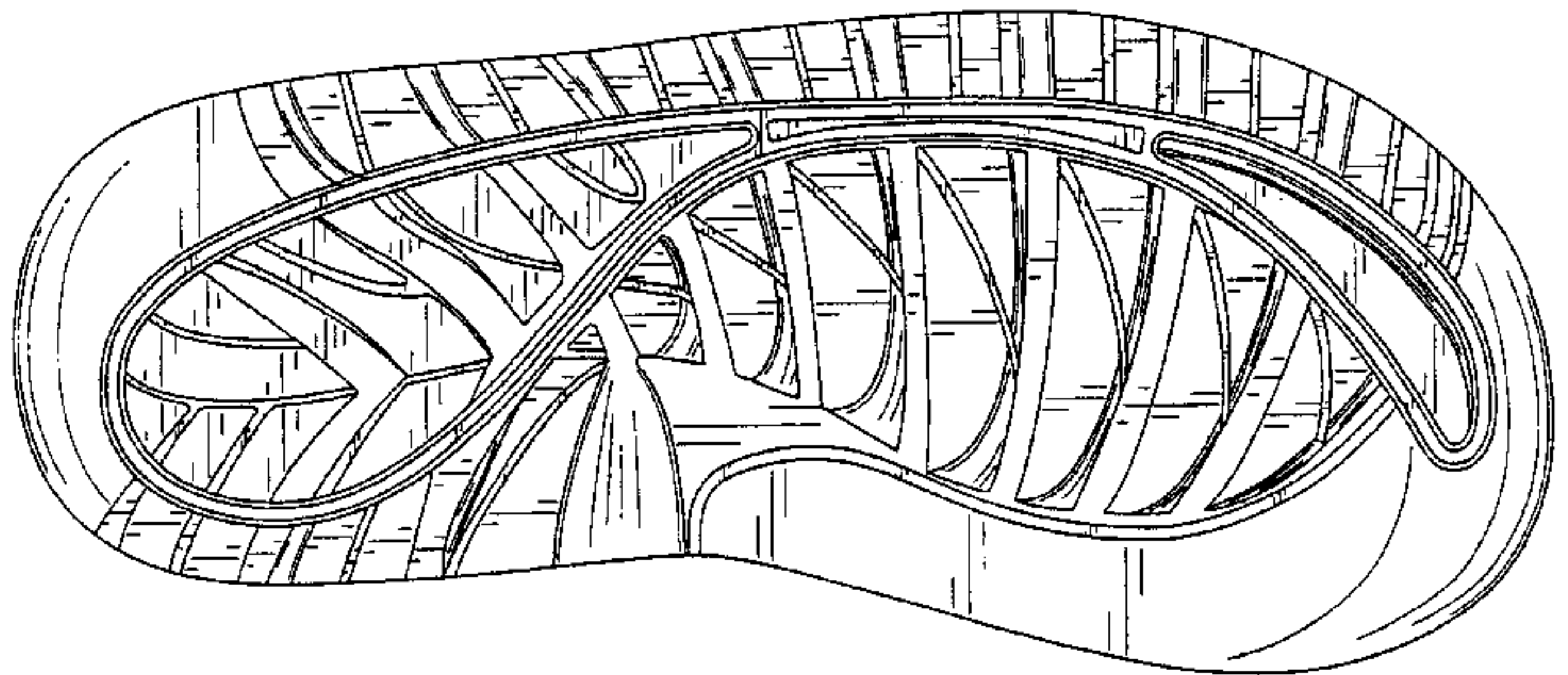
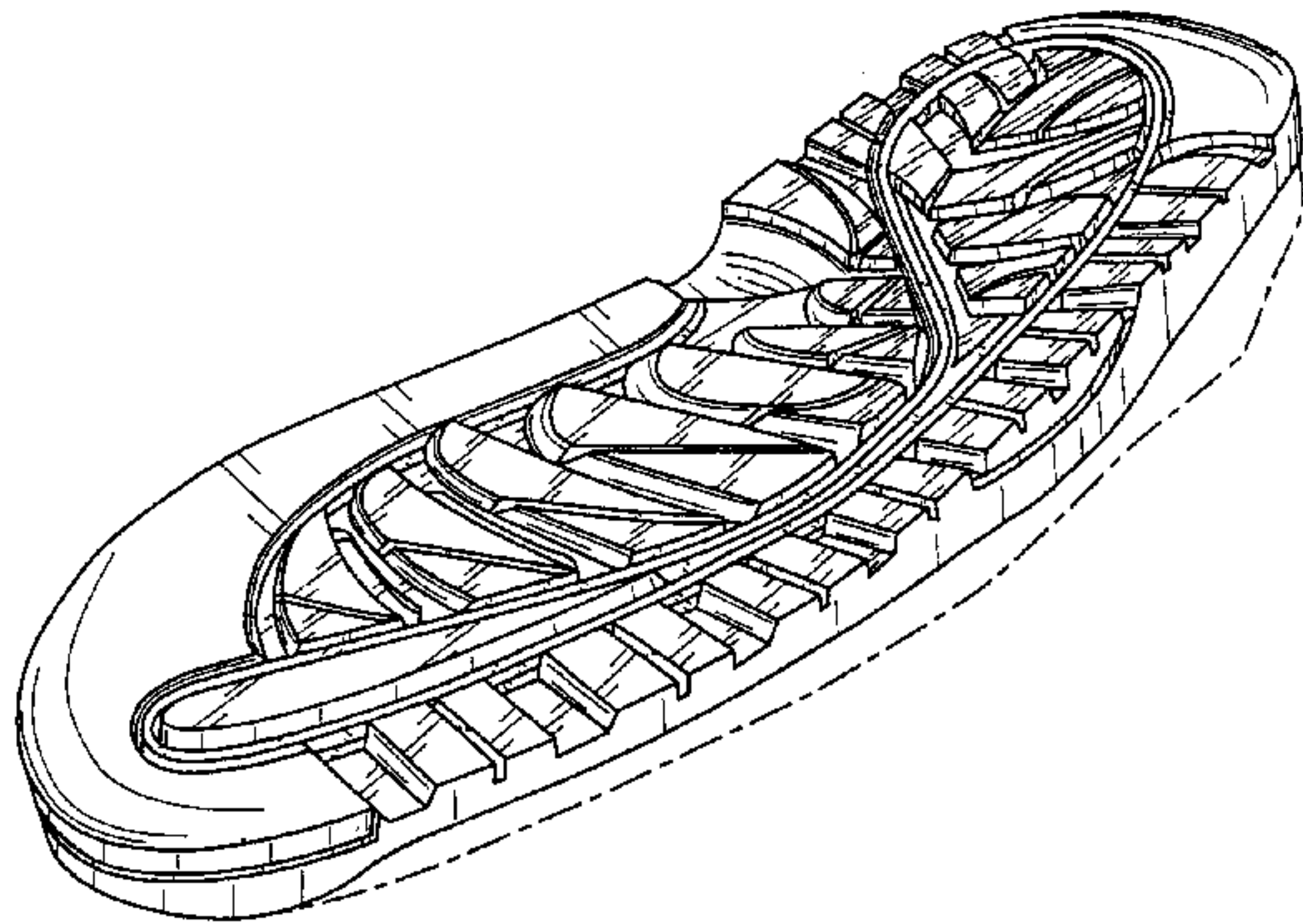

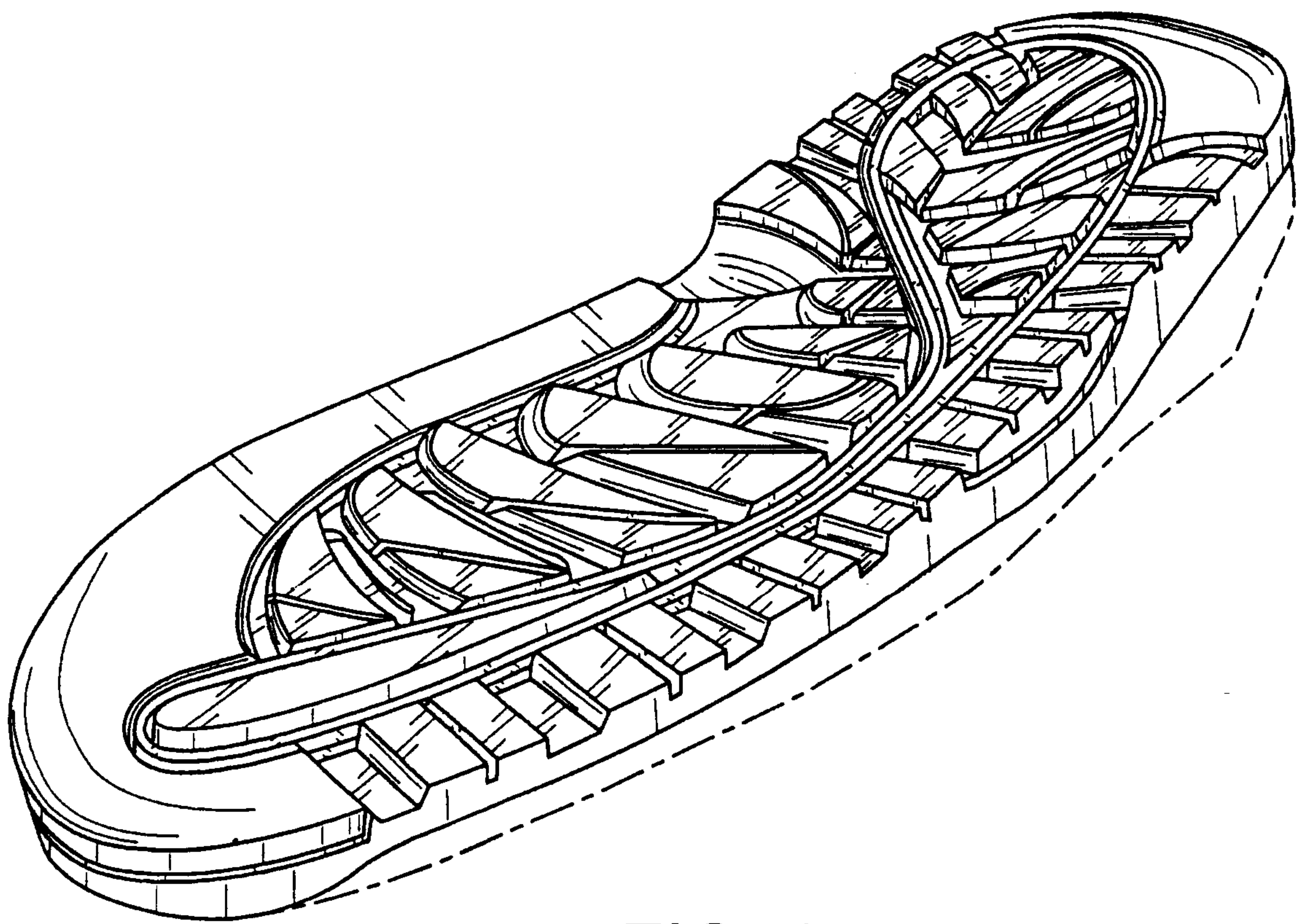

FIG. 1

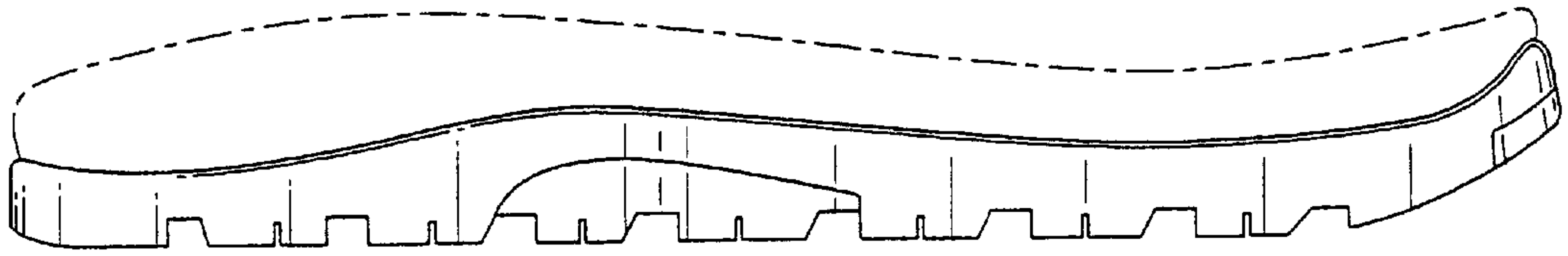

FIG. 2

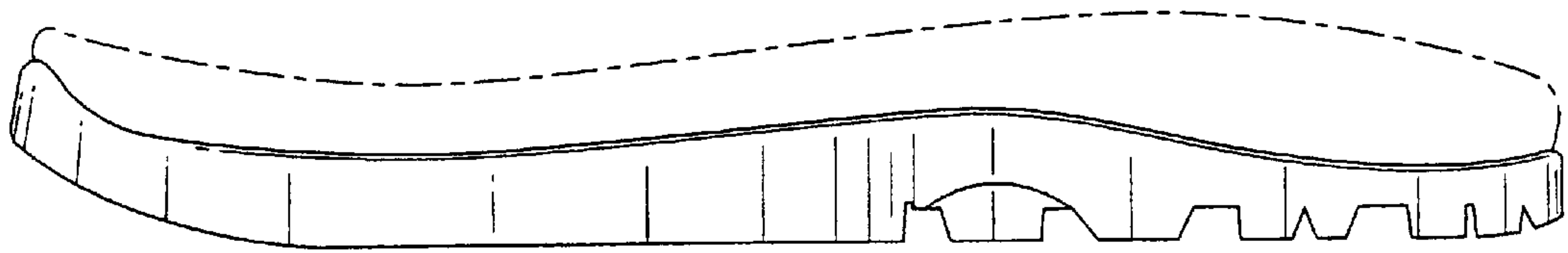

FIG. 3

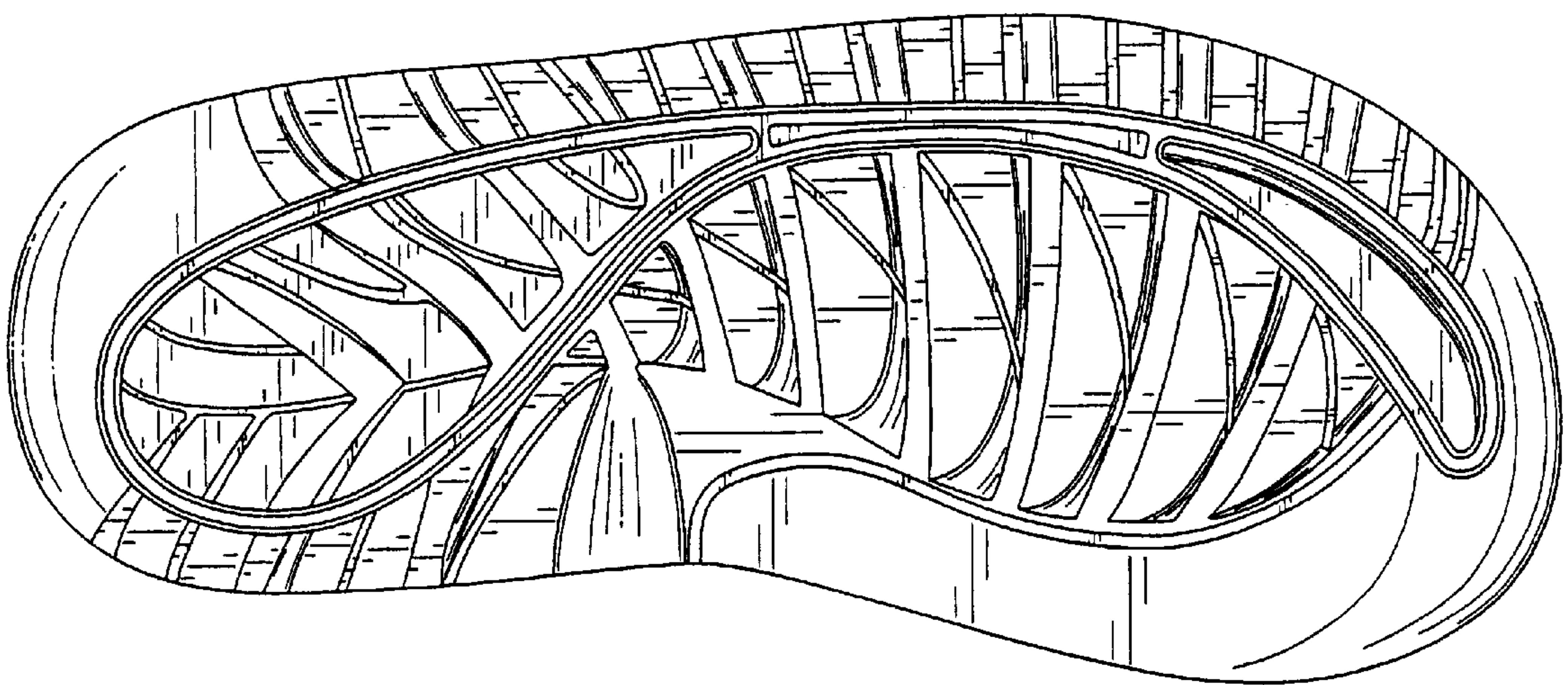

FIG. 4



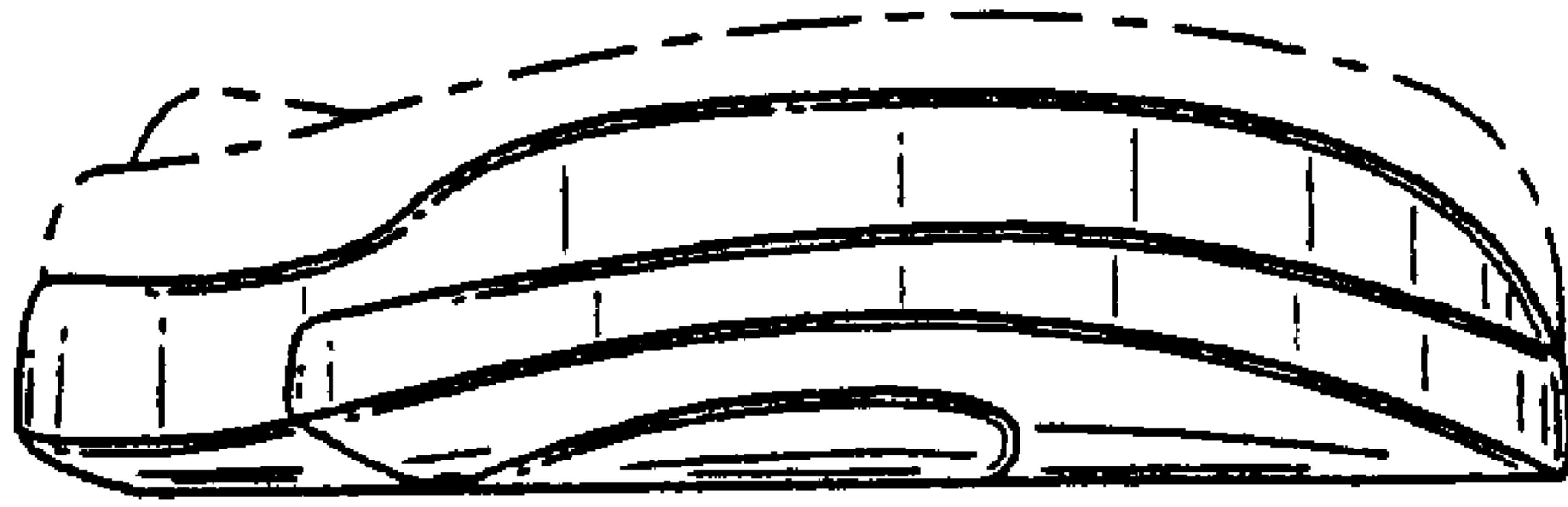

FIG. 5

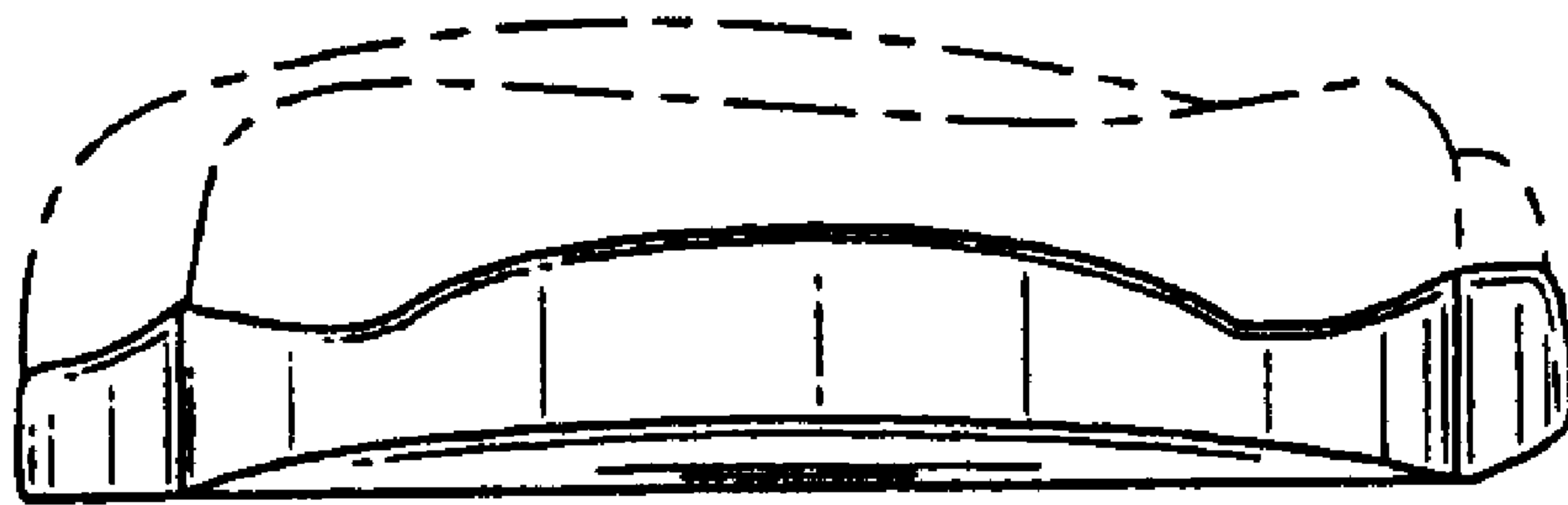

FIG. 6