



US00D460852S

(12) **United States Design Patent**
Daudier

(10) **Patent No.:** **US D460,852 S**

(45) **Date of Patent:** **** Jul. 30, 2002**

(54) **BEAN BAG SHOE LOWER**

(75) Inventor: **Michael Daudier**, New York, NY (US)

(73) Assignee: **Candie's, Inc.**, New York, NY (US)

(**) Term: **14 Years**

(21) Appl. No.: **29/140,207**

(22) Filed: **Apr. 12, 2001**

(51) **LOC (7) Cl.** **02-04**

(52) **U.S. Cl.** **D2/946; D2/916; D2/897**

(58) **Field of Search** **D2/897, 900, 902, D2/916-924, 946-960, 969, 971; 36/84, 88, 90, 94, 101, 3 A, 7.7, 7.5, 11.5, 9 R, 10, 28, 45, 30 A, 50.1**

(56) **References Cited**

U.S. PATENT DOCUMENTS

4,112,599	A	*	9/1978	Krippelz	36/11.5
D298,582	S	*	11/1988	Caire	D2/919
D330,629	S	*	11/1992	Bramani	D2/960
5,329,705	A	*	7/1994	Grim et al.	36/88
5,383,290	A	*	1/1995	Grim	36/88
D446,002	S	*	8/2001	Leong et al.	D2/919

* cited by examiner

Primary Examiner—Louis S. Zarfaz

Assistant Examiner—Gregory Andoll

(74) *Attorney, Agent, or Firm*—Lackenbach Siegel

(57) **CLAIM**

The ornamental design for a bean bag shoe lower, substantially as shown and described.

DESCRIPTION

FIG. 1 is a perspective view, of the bean bag shoe lower; FIG. 2 is a top plan view of the bean bag shoe lower of FIG. 1; FIG. 3 is a right side view of the bean bag shoe lower of FIG. 2; FIG. 4 is a left side view of the bean bag shoe lower of FIG. 2; FIG. 5 is a bottom plan view of the bean bag shoe lower of FIG. 1; FIG. 6 a front view of the bean bag show lower of FIG. 2; FIG. 7 is a rear view of the bean bag show lower of FIG. 2; and, FIG. 8 is a sectional view taken along line 8—8 of FIG. 2. The broken lines in the Figures are for illustrative purposes only and form no part of the claimed design.

1 Claim, 4 Drawing Sheets

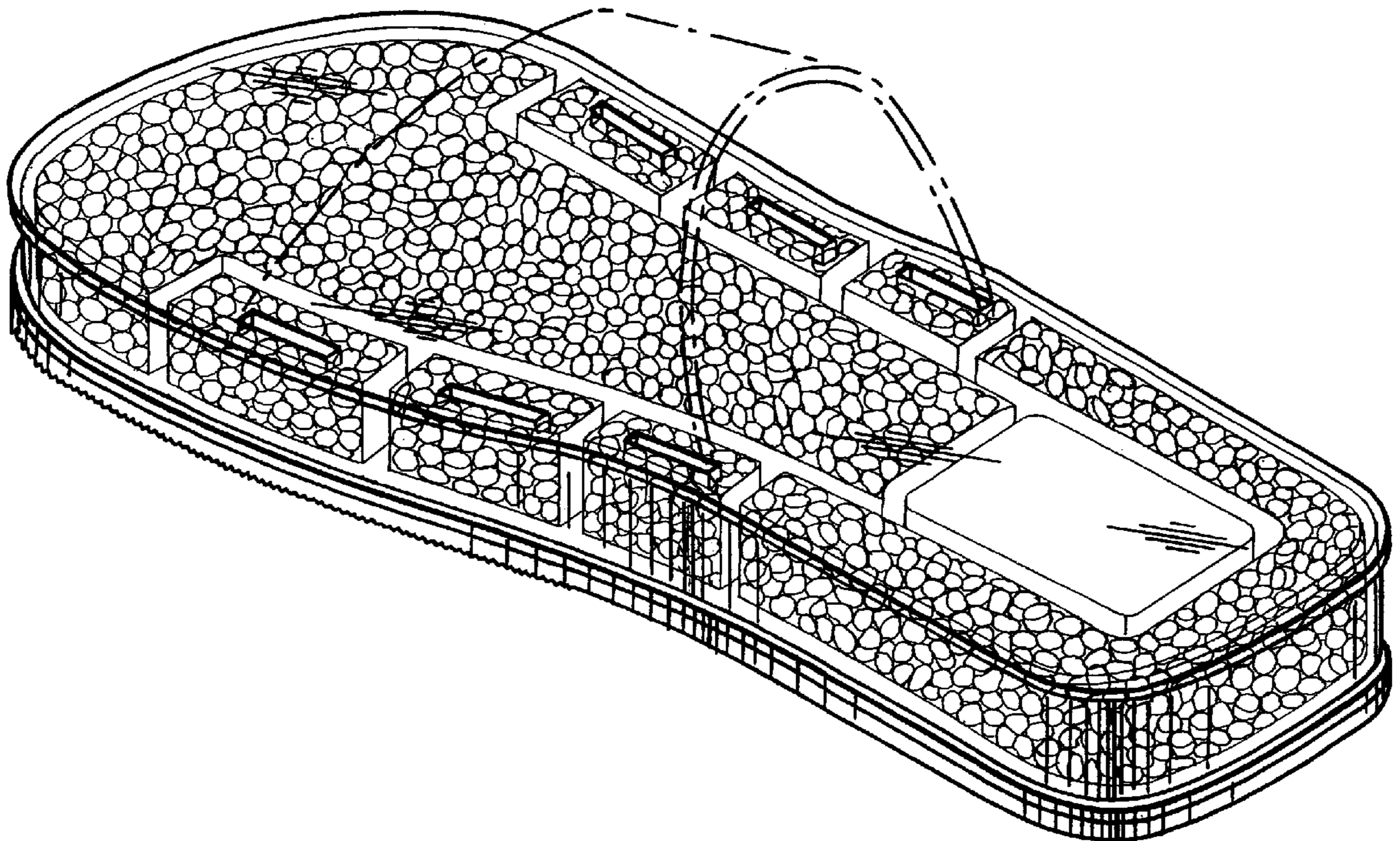

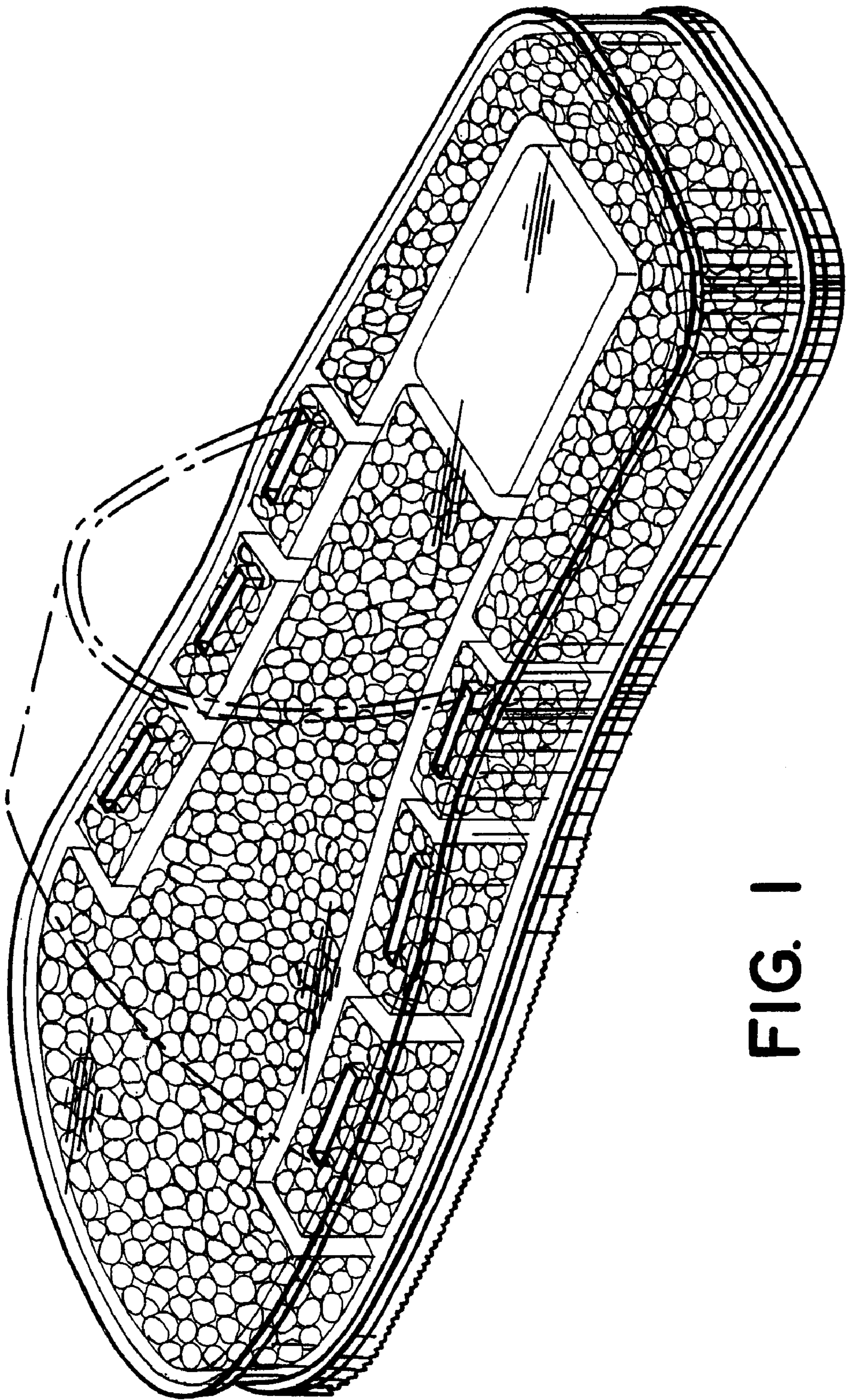

FIG. 1

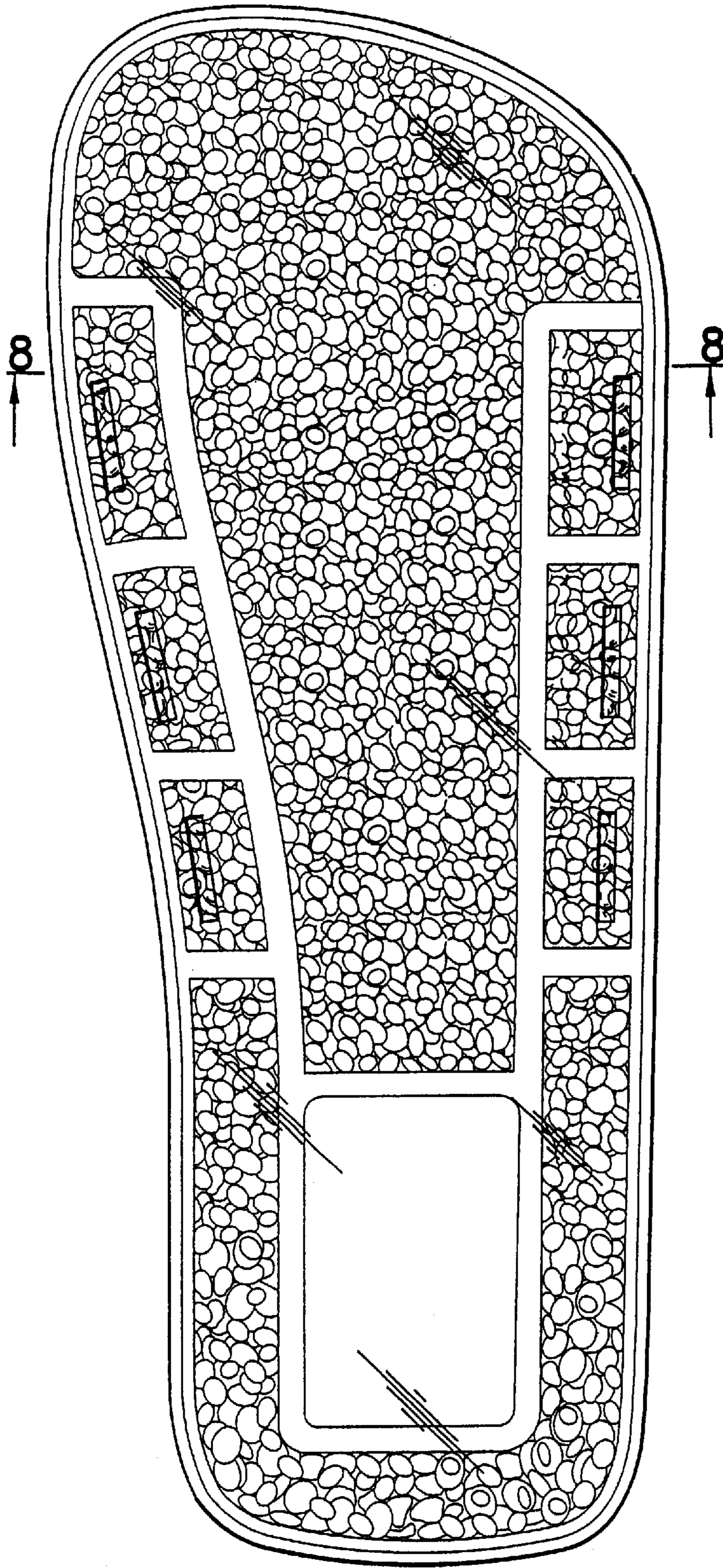

FIG. 2

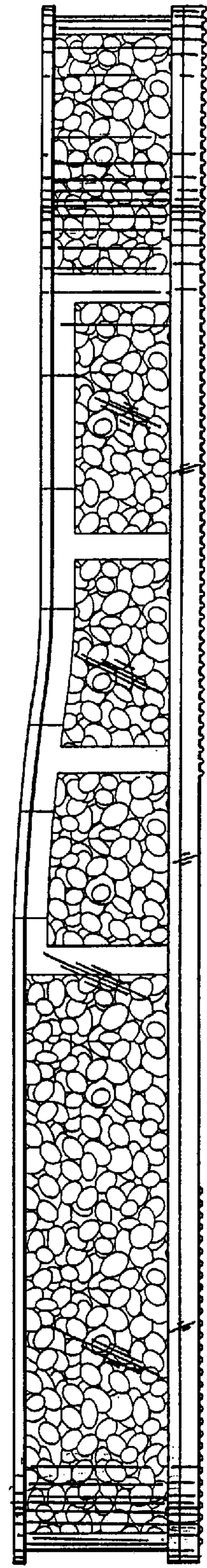

FIG. 3

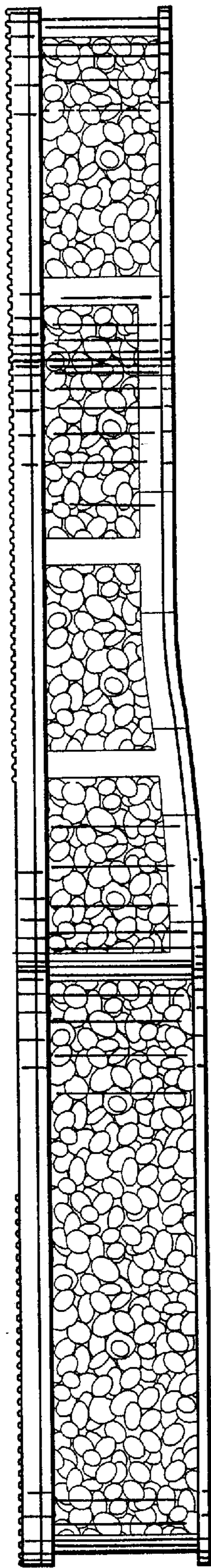

FIG. 4

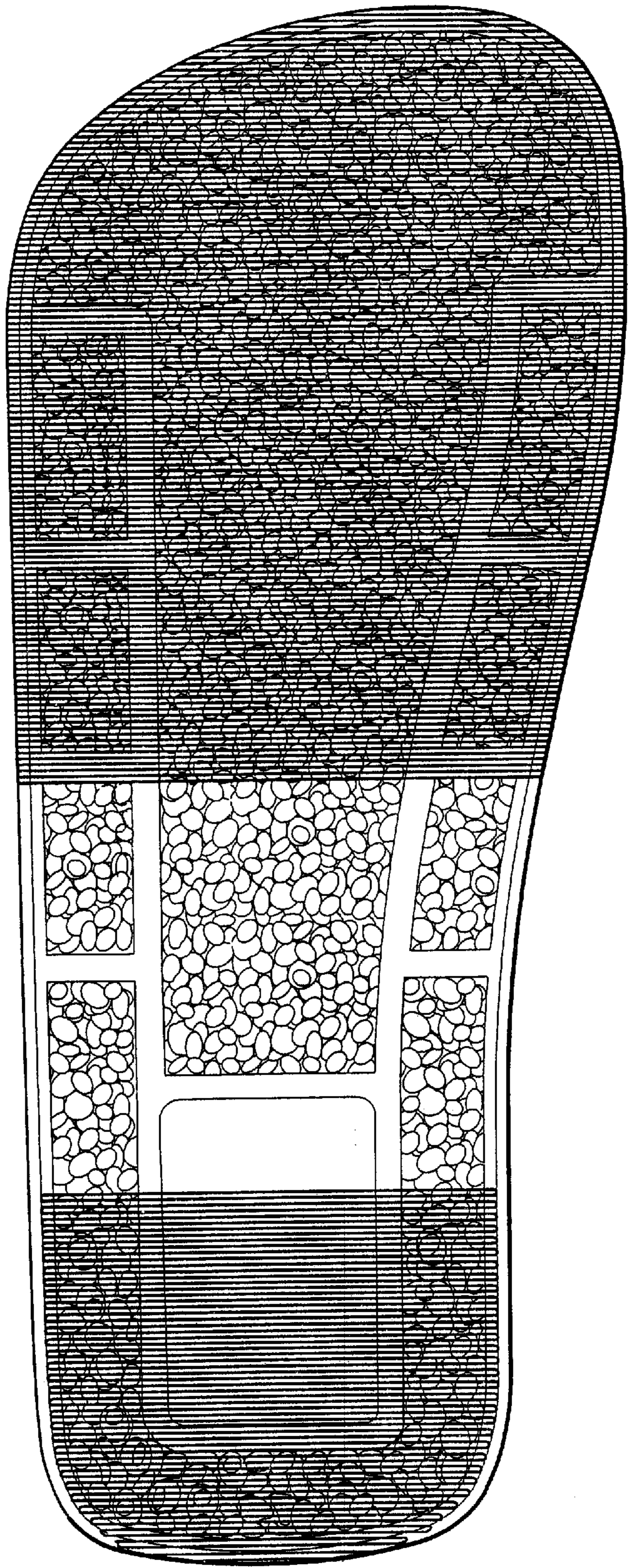

FIG. 5

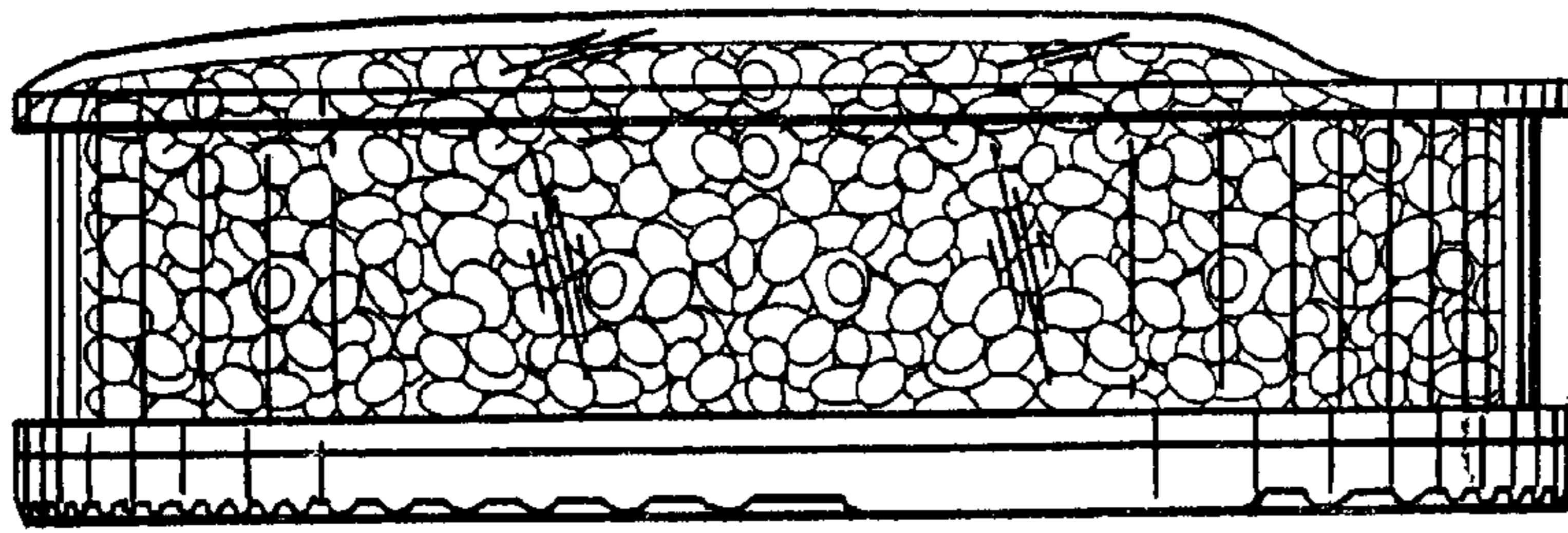

FIG. 6

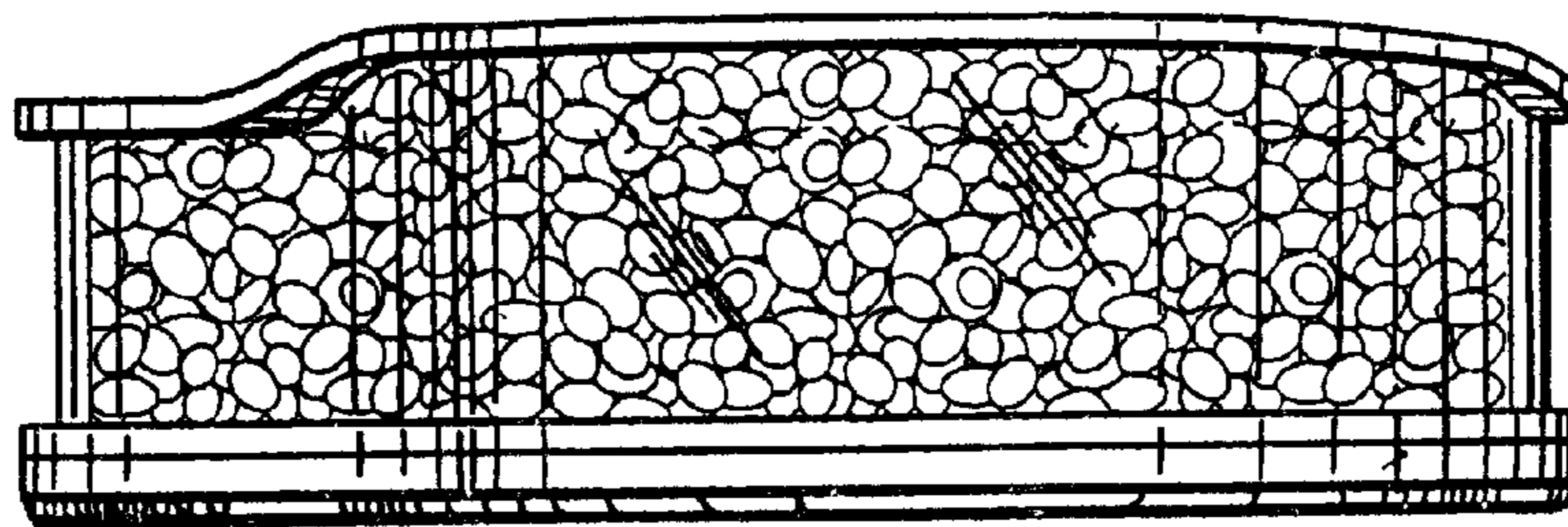

FIG. 7

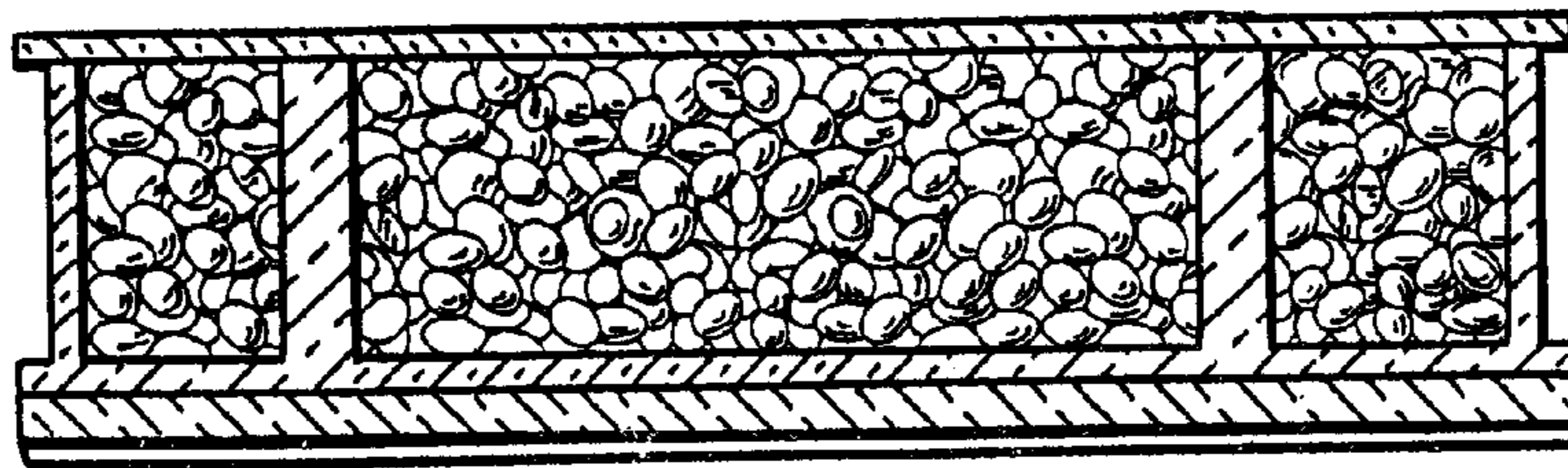

FIG. 8