



US00D460790S

(12) **United States Design Patent**
Moffett, III et al.

(10) **Patent No.: US D460,790 S**
(45) **Date of Patent: ** Jul. 23, 2002**

(54) **GET WET WATER TUNNEL**

(76) Inventors: **Noah Moffett, III**, 1250 Dundale Ave.,
Norfolk, VA (US) 23513; **Andrew**
Moore, 2501 Rice St., Chesapeake, VA
(US) 23324

(**) Term: **14 Years**

(21) Appl. No.: **29/138,512**

(22) Filed: **Mar. 16, 2001**

(51) **LOC (7) Cl. 21-01**

(52) **U.S. Cl. D21/506**

(58) **Field of Search** D32/4; D12/222;
D25/60; D21/398, 419, 424, 506, 811, 814,
819; 446/89, 267, 486, 153, 475, 483; 472/128;
239/279, 289, 276; 135/124; 280/756, 163;
52/87-89; 182/90

(56) **References Cited**

U.S. PATENT DOCUMENTS

4,096,874 A * 6/1978 Weatherly 135/124
4,579,336 A * 4/1986 Morin D21/424
4,936,330 A * 6/1990 LaHue 239/276
5,152,727 A * 10/1992 Moore et al. 239/289

5,469,587 A * 11/1995 Demeny 239/279
5,480,336 A * 1/1996 Blanchard 446/89
D375,389 S * 11/1996 Belanger D32/4
5,577,945 A * 11/1996 LaBelle 446/267
D379,209 S * 5/1997 Coddington, Jr. D21/419
5,649,867 A * 7/1997 Briggs 472/128
5,685,076 A * 11/1997 Curley 446/486
6,050,872 A * 4/2000 Cahill 446/153

* cited by examiner

Primary Examiner—Raphael Barkai

(57) **CLAIM**

The ornamental design for a get wet water tunnel, as shown.

DESCRIPTION

FIG. 1 is a Front Left Right Elevation view of a get wet water tunnel showing my new design;
FIG. 2 is a Left Side view thereof;
FIG. 3 is a Right Side view thereof;
FIG. 4 is a Top view thereof;
FIG. 5 is a Bottom view thereof; and
FIG. 6 is a Back view thereof; and,
FIG. 7 is a Front view thereof.

1 Claim, 5 Drawing Sheets

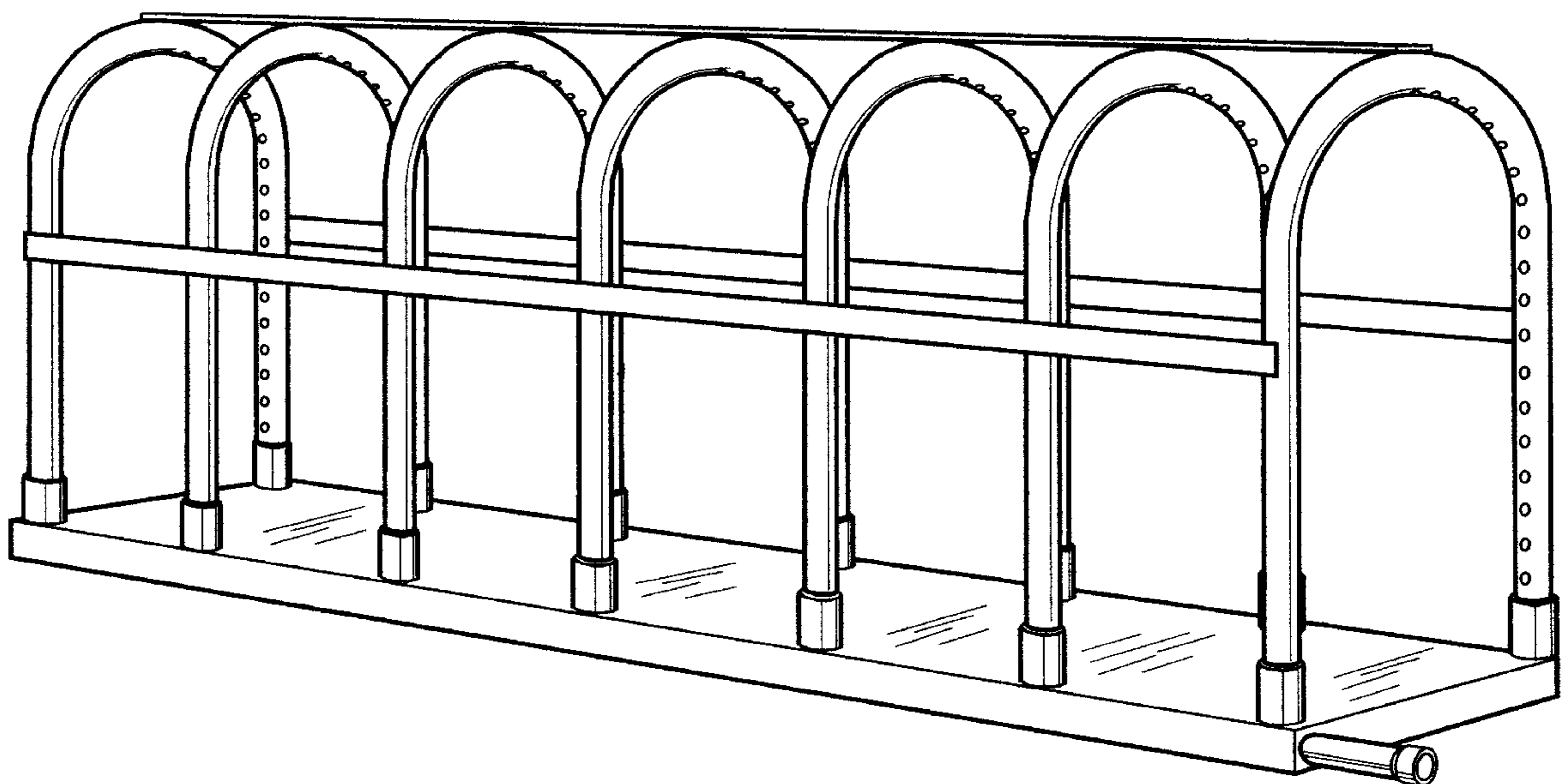

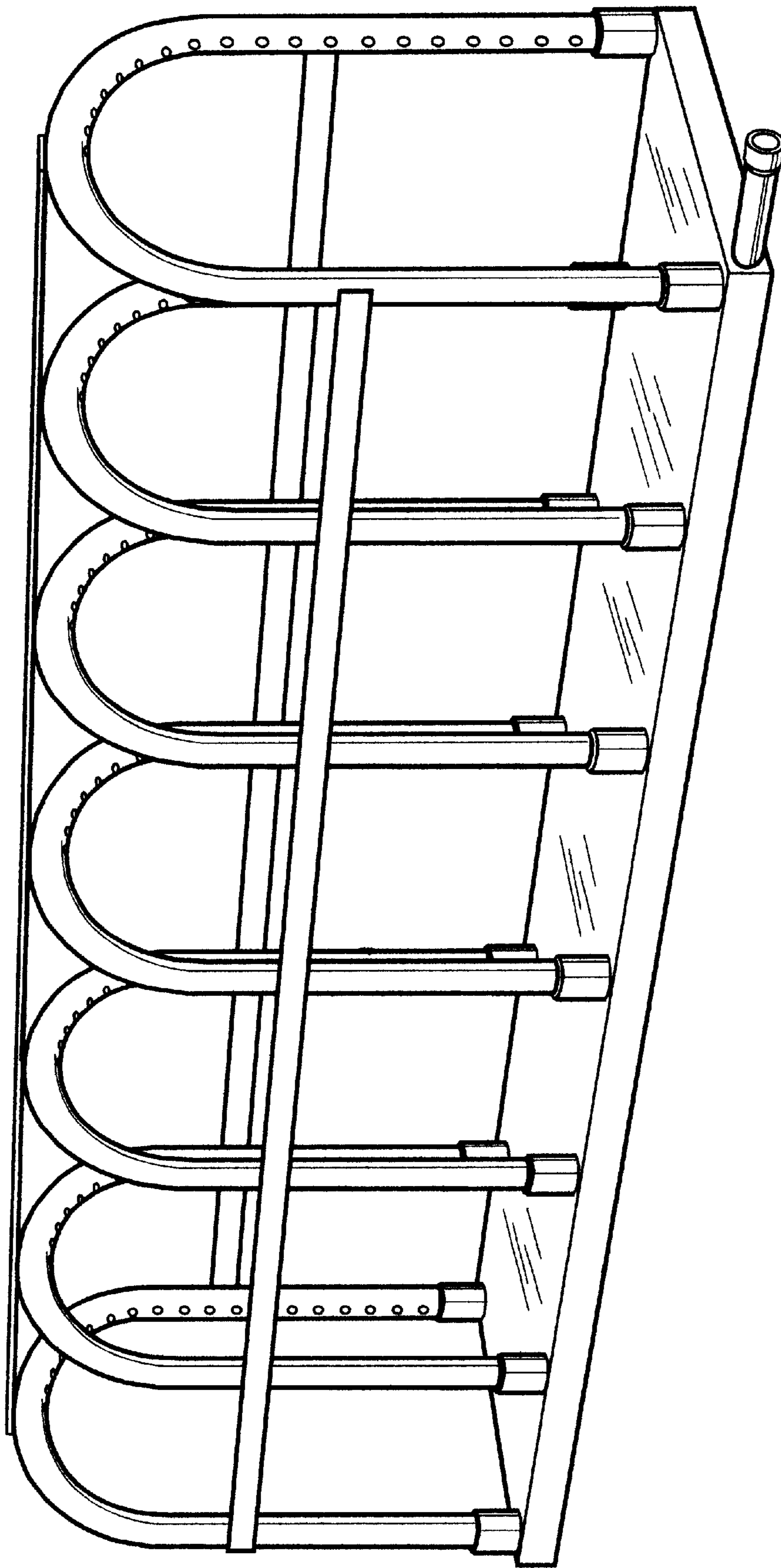

FIG. 1

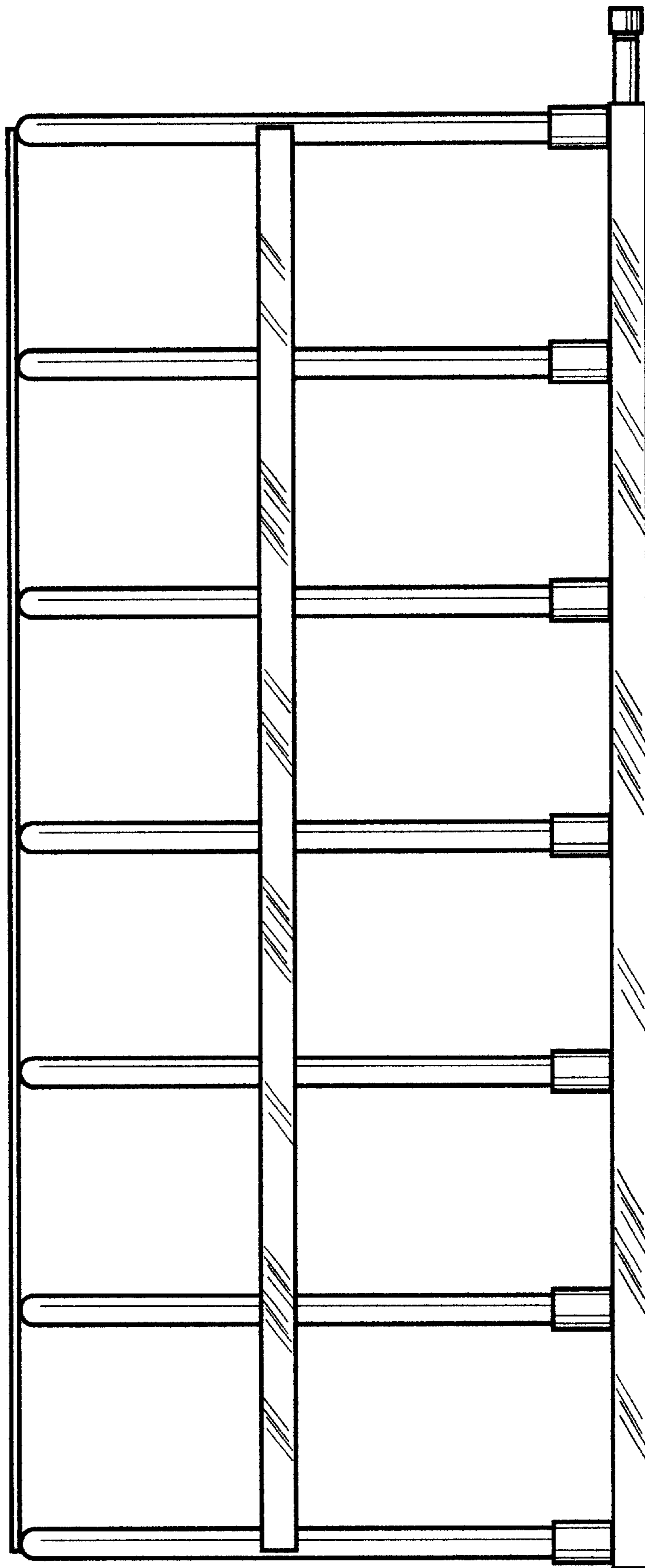

FIG. 2

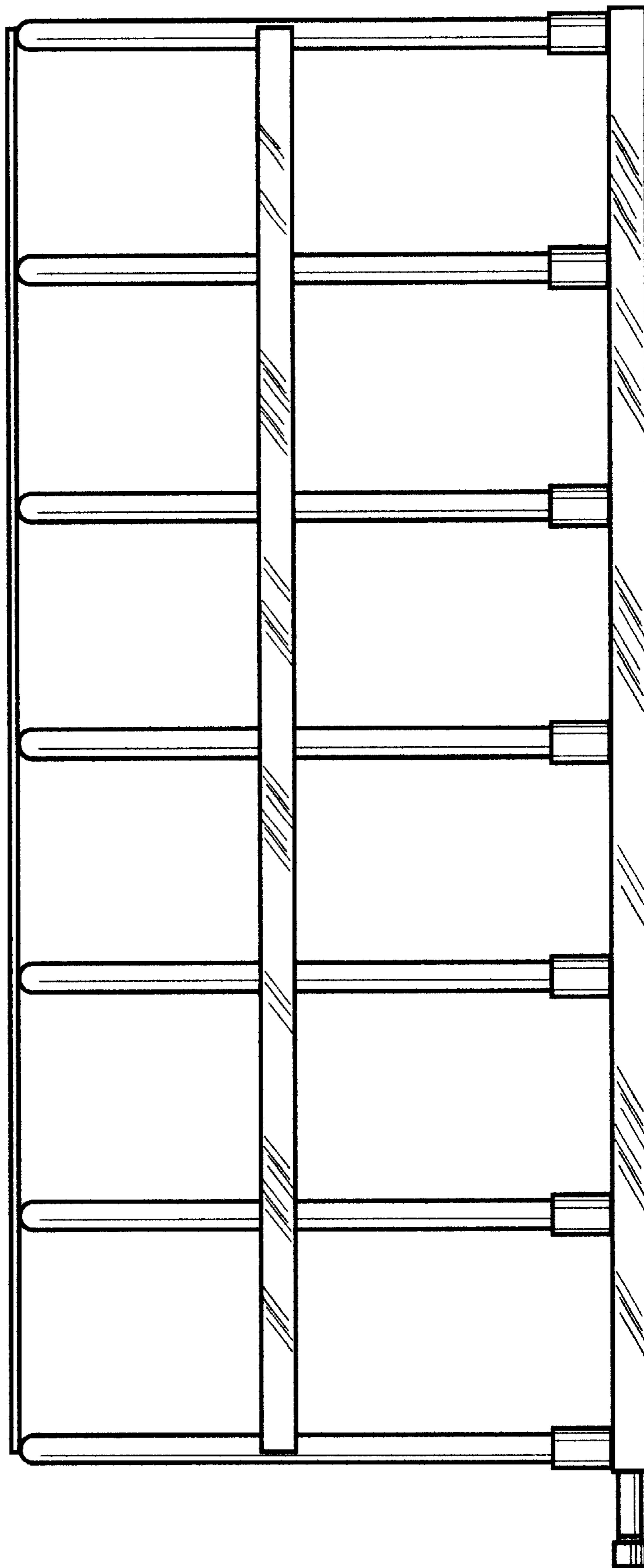

FIG. 3

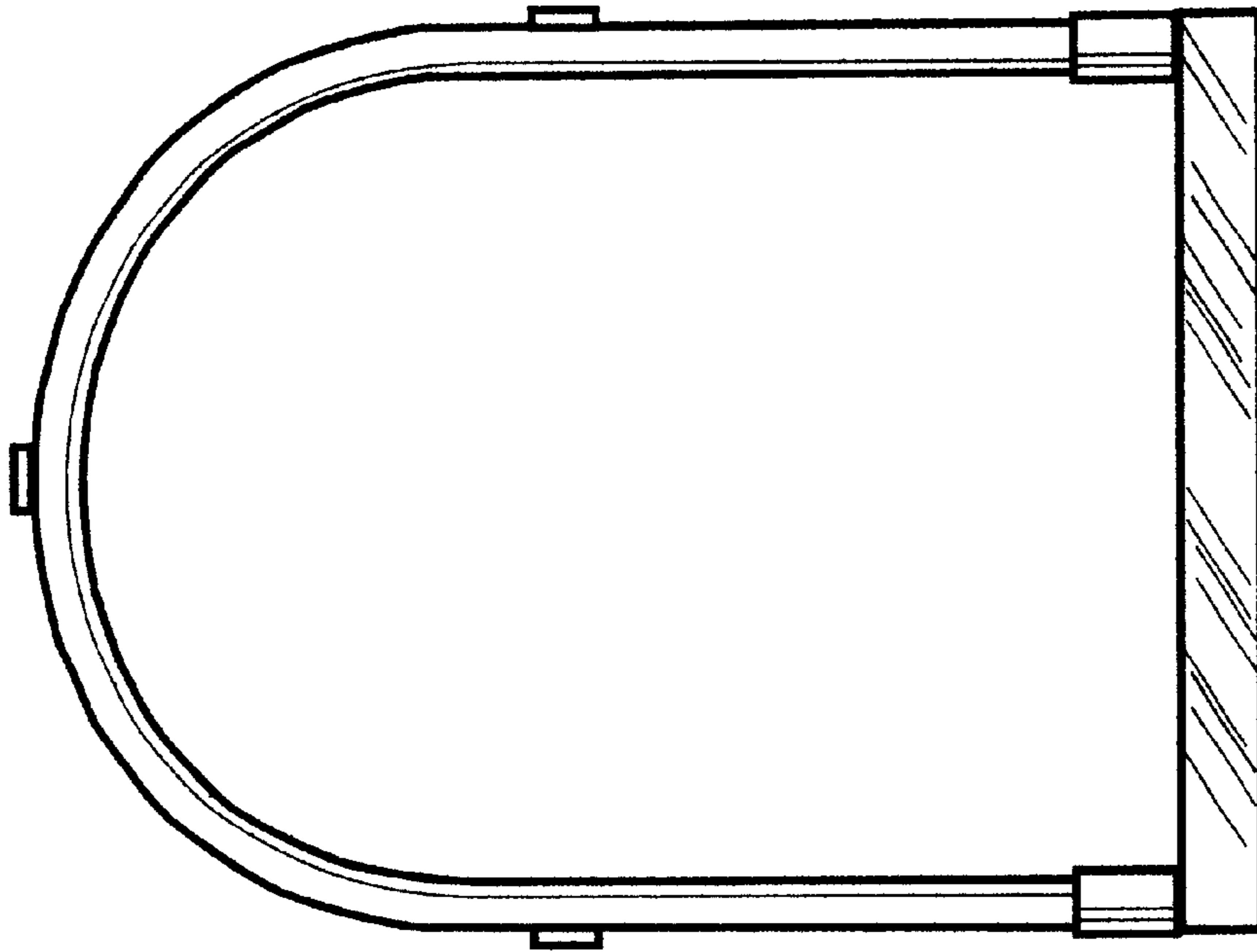

FIG. 5

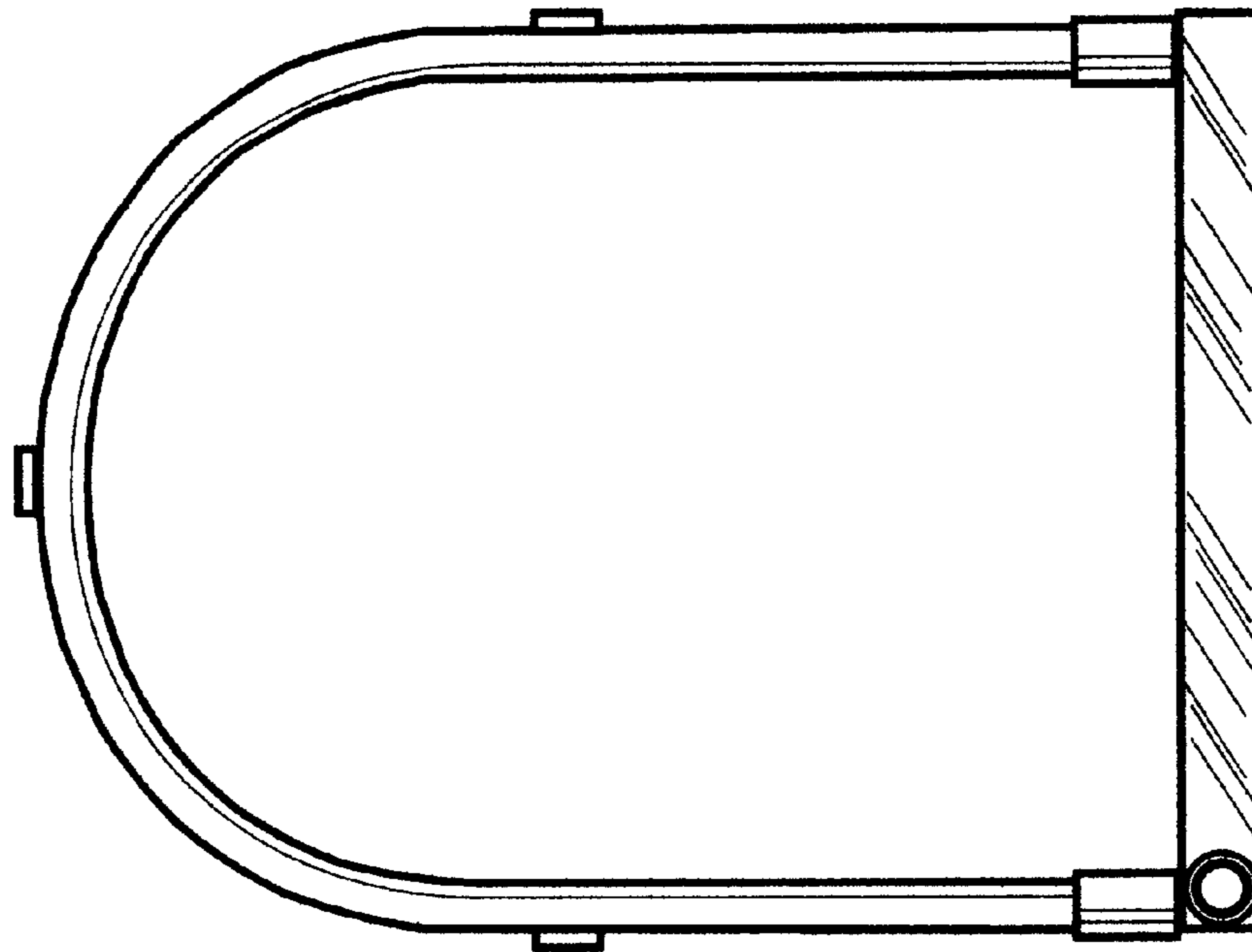

FIG. 4

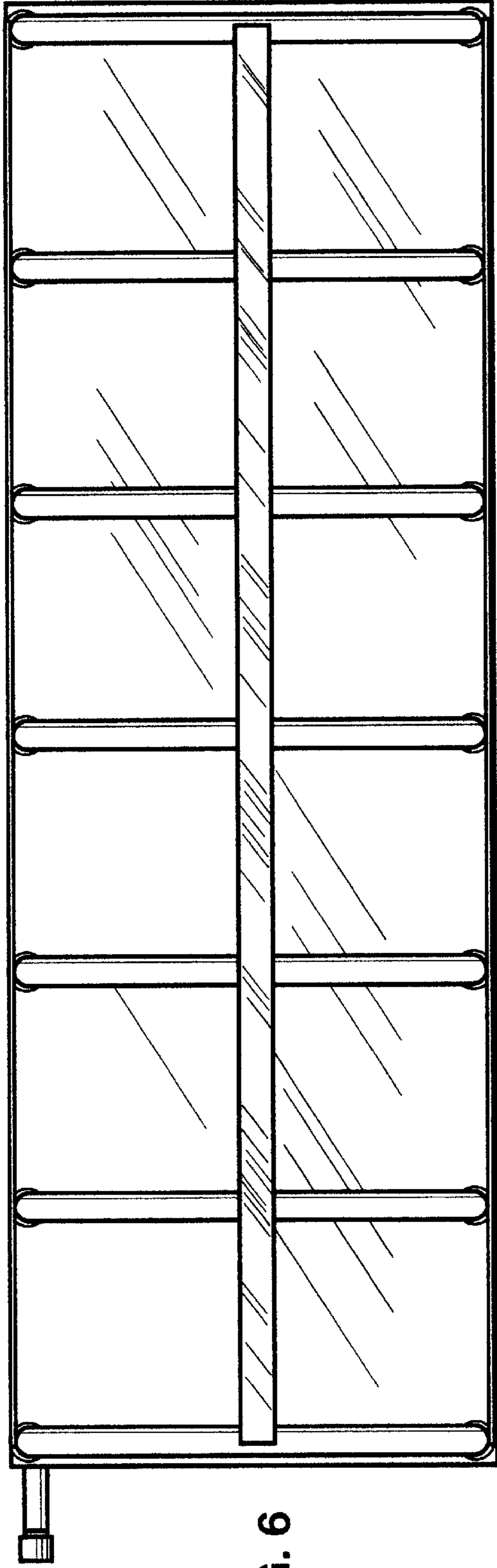

FIG. 6

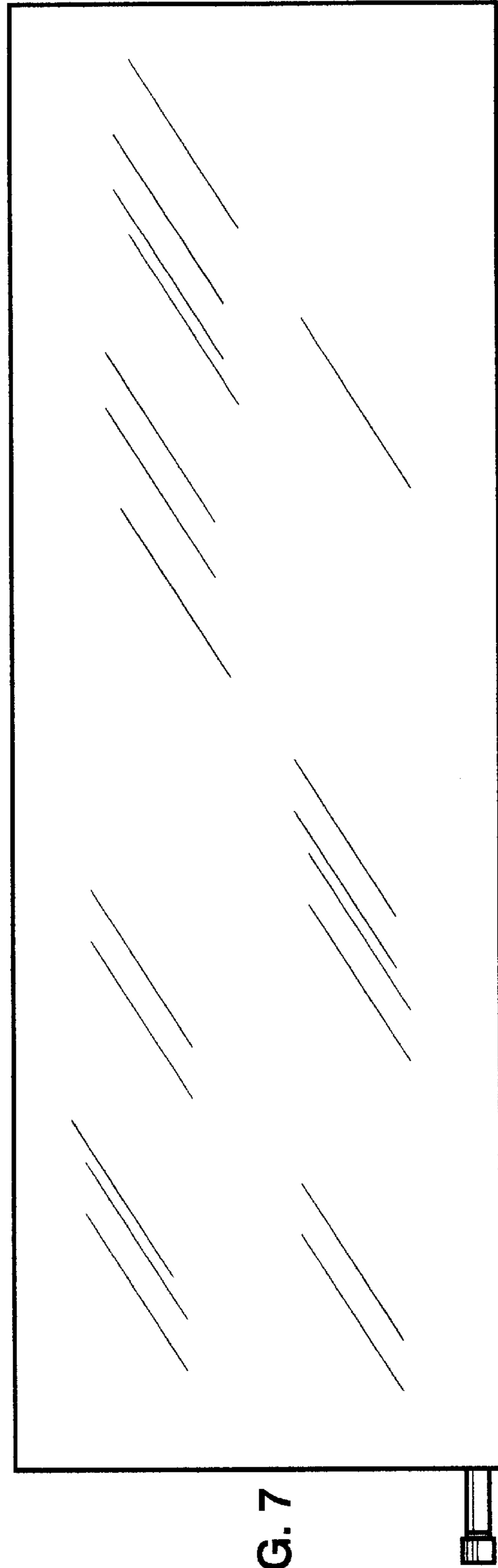

FIG. 7