



US00D460610S

(12) **United States Design Patent**
Sakai

(10) **Patent No.:** **US D460,610 S**

(45) **Date of Patent:** **** Jul. 23, 2002**

(54) **FOOTWEAR UPPER PORTION**

D443,408 S 6/2001 Laberge D2/972
D444,938 S * 7/2001 Smith D2/972

(75) Inventor: **Kurtis Sakai**, Boulder, CO (US)

OTHER PUBLICATIONS

(73) Assignee: **Salomon S.A.**, Metz-Tessy (FR)

U.S. Design patent application Ser. No. 29/139,620 (Burt),
filed on Apr. 4, 2001.

(**) Term: **14 Years**

* cited by examiner

(21) Appl. No.: **29/138,370**

Primary Examiner—Dominic Simone

(22) Filed: **Mar. 13, 2001**

(74) *Attorney, Agent, or Firm*—Greenblum & Bernstein,
P.L.C.

(51) **LOC (7) Cl.** **02-99**

(52) **U.S. Cl.** **D2/972**

(58) **Field of Search** D2/896, 902, 907,
D2/943, 944, 946, 969, 972, 973; 36/45,
50.1, 51, 77 M, 77 R, 81, 83, 88, 113,
114, 126–130

(57) **CLAIM**

I claim the ornamental design for a footwear upper portion,
as shown and described.

(56) **References Cited**

DESCRIPTION

U.S. PATENT DOCUMENTS

D421,176 S	*	2/2000	Matis et al.	D2/969
D434,212 S		11/2000	Laberge	D2/972
D434,552 S		12/2000	Burt	D2/972
D434,553 S		12/2000	Burt	D2/972
D434,895 S		12/2000	Laberge	D2/972
D434,896 S	*	12/2000	Laberge	D2/972
D435,165 S		12/2000	Burt	D2/972
D435,336 S		12/2000	Barret	D2/972
D435,718 S		1/2001	Laberge	D2/972
D443,131 S		6/2001	Laberge	D2/972

FIG. 1 is a perspective view of a footwear upper portion,
from the front and right side thereof, showing my new
design;

FIG. 2 is a front end view thereof;

FIG. 3 is a rear end view thereof;

FIG. 4 is a right side view thereof;

FIG. 5 is a left side view thereof; and,

FIG. 6 is a top view thereof.

The broken line showing of a sole of the footwear and other
portions of the footwear upper is for illustrative purposes
only and forms no part of the claimed design.

1 Claim, 3 Drawing Sheets





FIG. 1

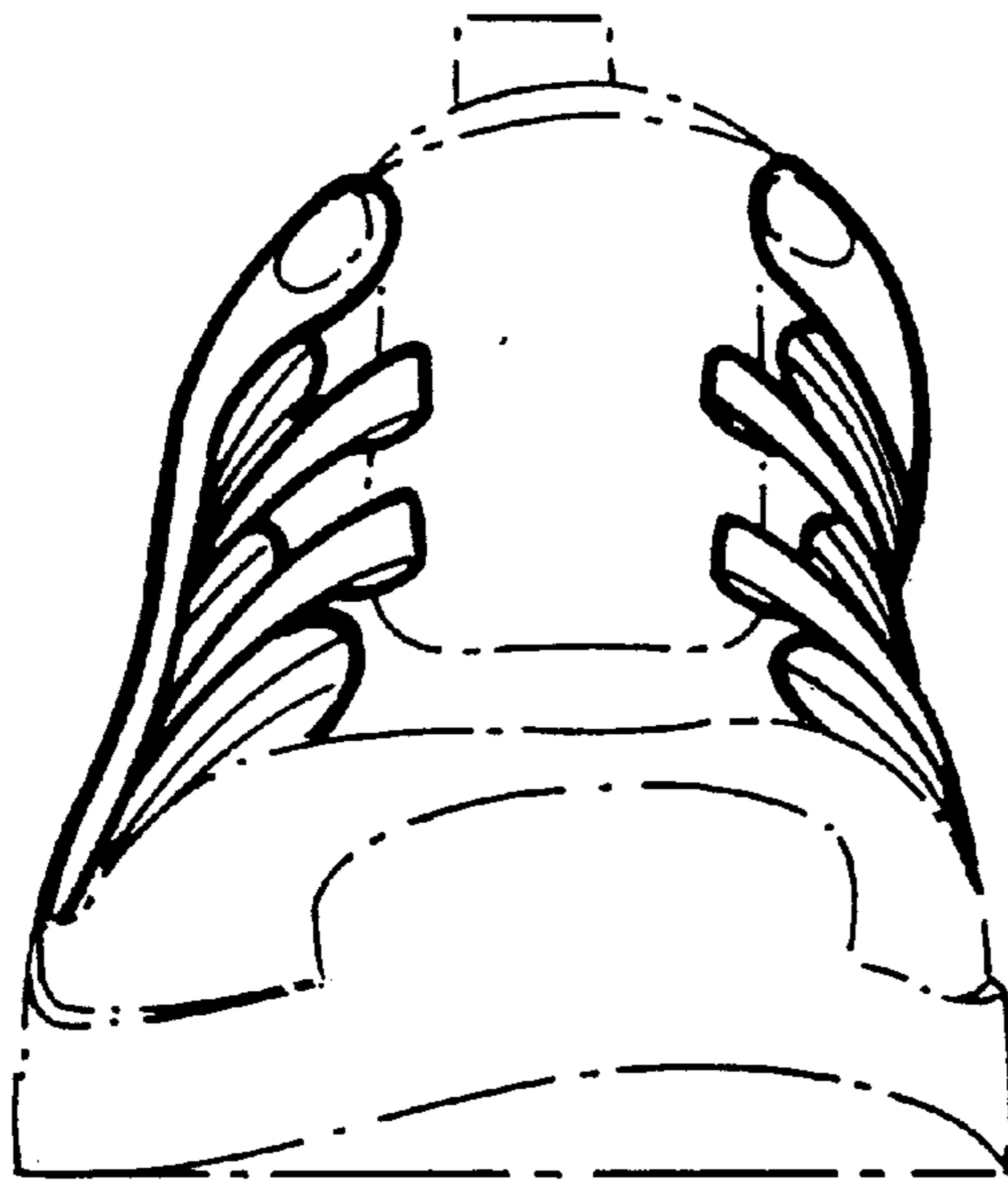

FIG. 2

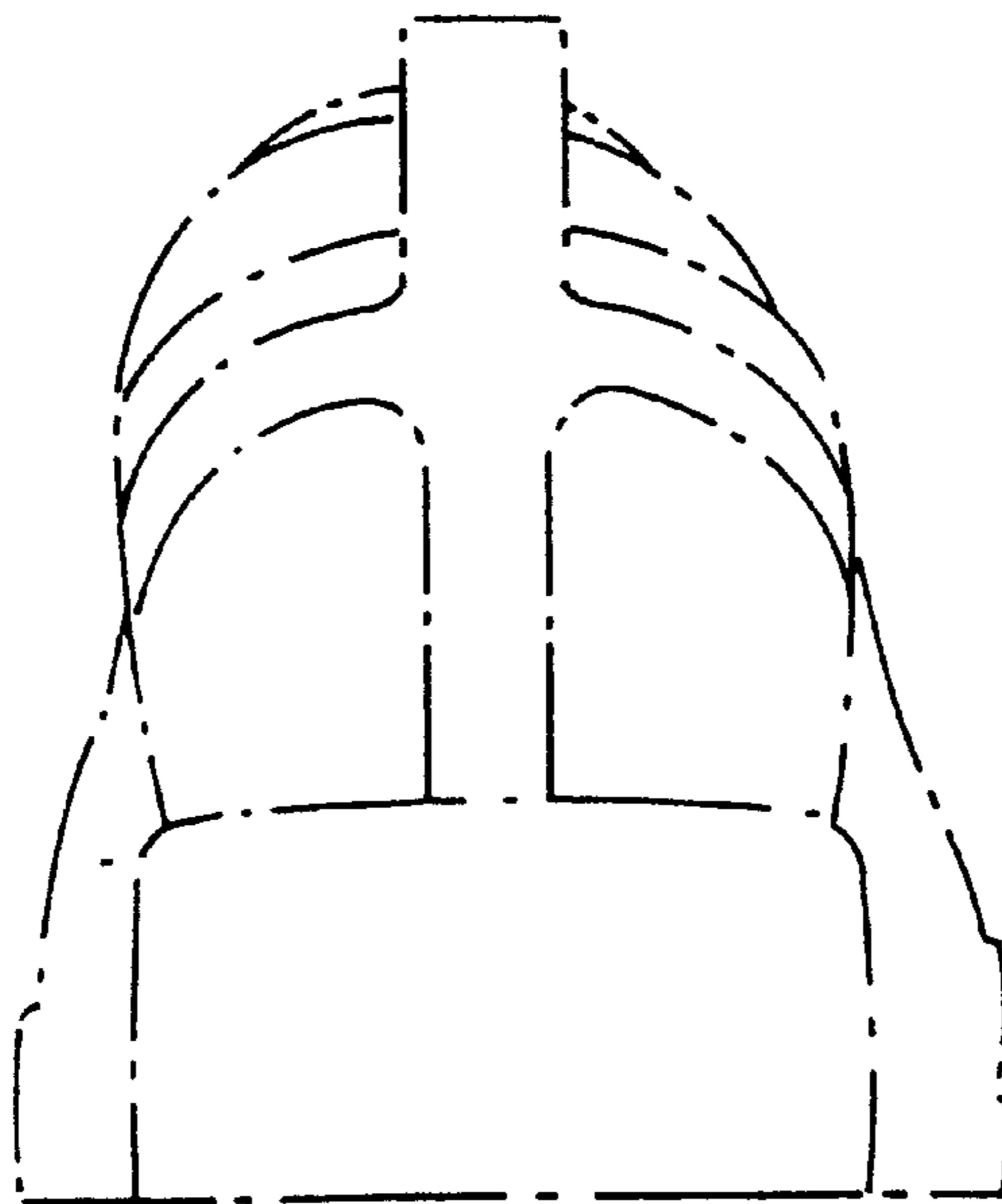

FIG. 3

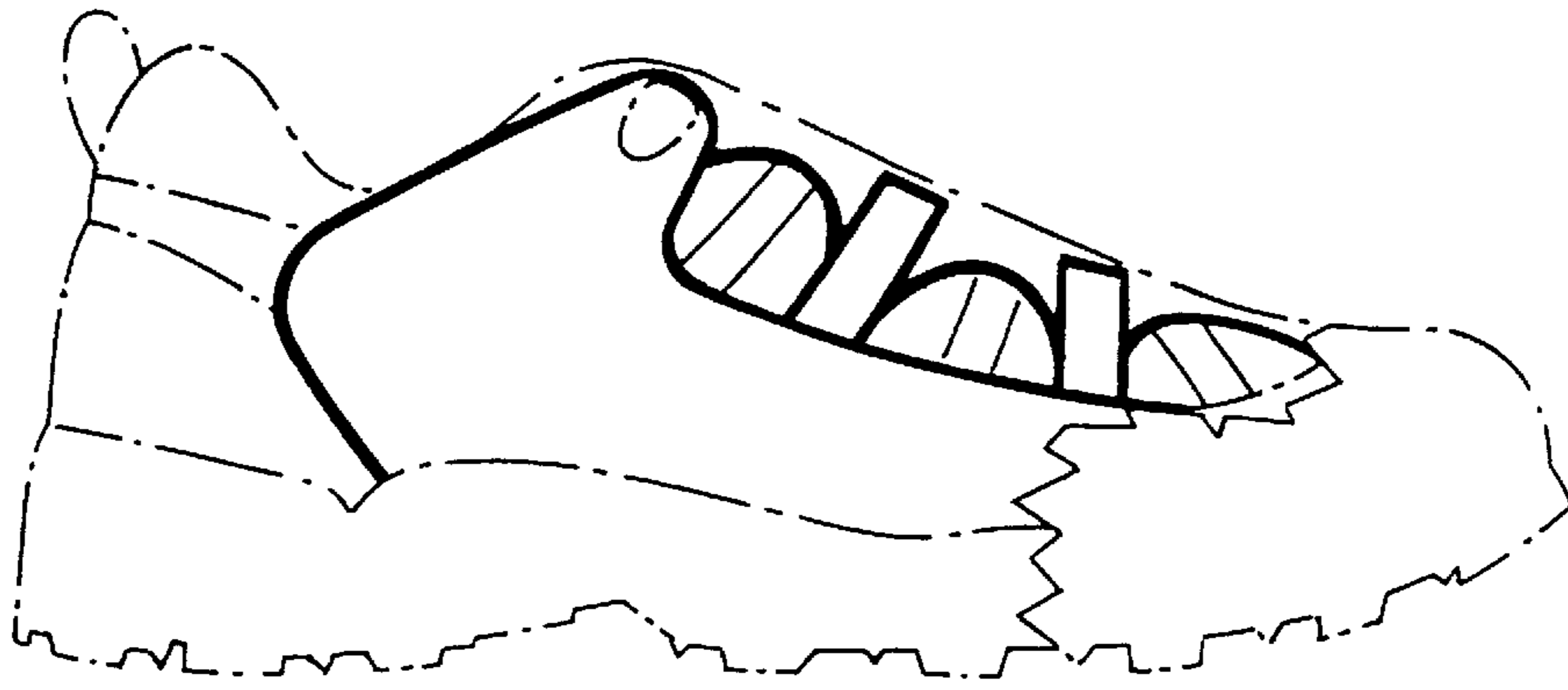

FIG. 4

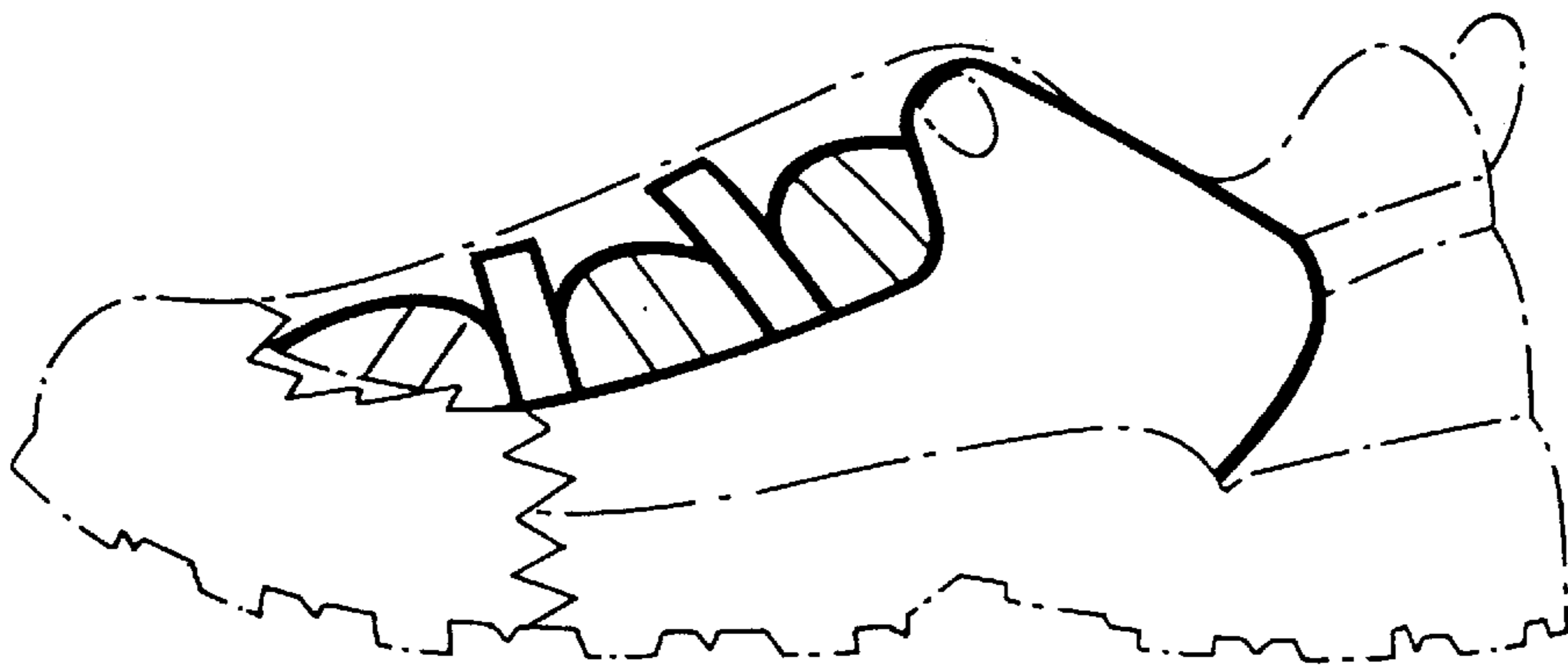

FIG. 5

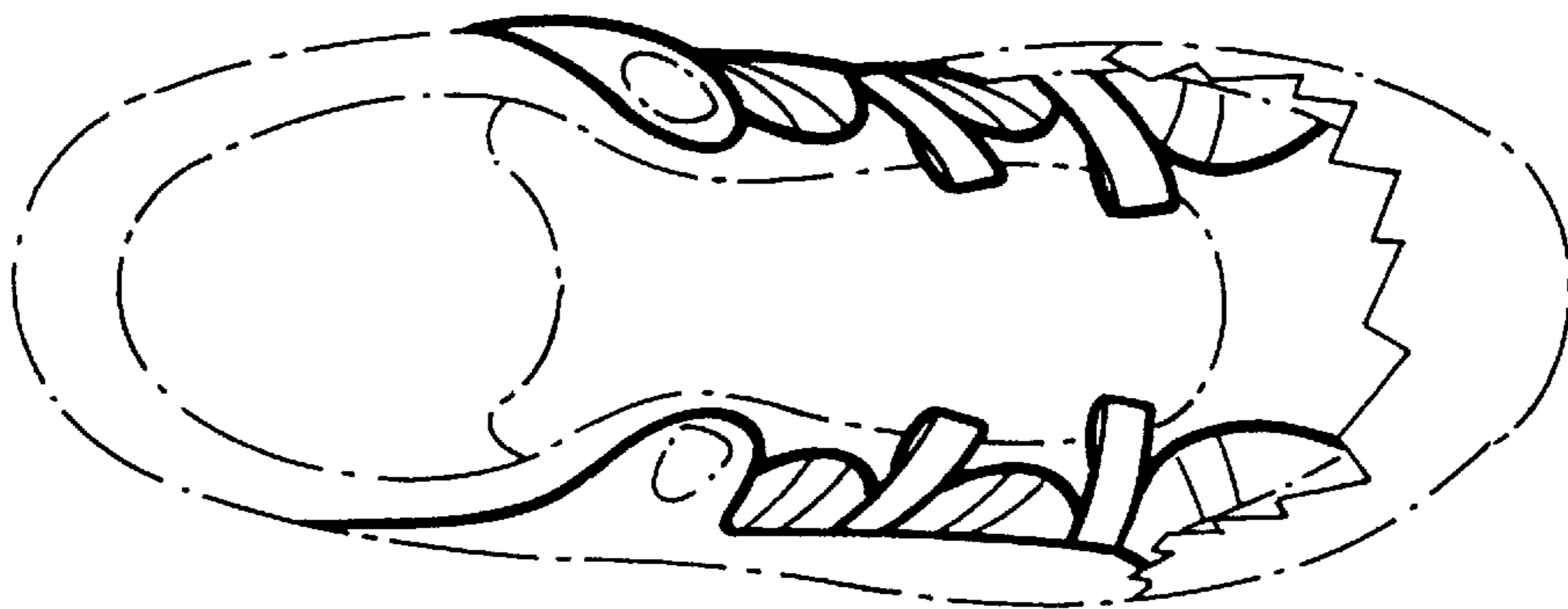

FIG. 6