



US00D460608S

(12) **United States Design Patent**
Laberge et al.

(10) **Patent No.:** **US D460,608 S**

(45) **Date of Patent:** **** Jul. 23, 2002**

(54) **SOLE FOR FOOTWEAR**

(75) Inventors: **Martin Laberge**, Annecy; **Yves Farys**,
Cran-Gevrier, both of (FR)

(73) Assignee: **Salomon S.A.**, Metz-Tessy (FR)

(**) Term: **14 Years**

(21) Appl. No.: **29/138,464**

(22) Filed: **Mar. 15, 2001**

(51) **LOC (7) Cl.** **02-04**

(52) **U.S. Cl.** **D2/957; D2/953**

(58) **Field of Search** D2/902, 904, 908,
D2/909, 911, 914, 916, 920, 946-948, 951-962,
967, 972, 977; D6/608; D21/713; D23/231;
2/175.1; 36/114-116, 117.1, 117.2, 117.3,
117.4, 12, 122-136, 14, 15, 25 R, 28, 30 R,
31, 32 R, 36 R, 3 B, 42-45, 50.1, 59 C,
59 R, 61, 62, 67 A, 67 B, 67 D, 67 R,
7.1 R, 7.3-7.7, 72 R, 74, 77 R, 89, 91,
127, 134

(56) **References Cited**

U.S. PATENT DOCUMENTS

2,394,454 A	*	2/1946	Kappeler	36/59 C
D234,014 S	*	12/1974	Traver	D2/959
D358,929 S	*	6/1995	Peterson	D2/908
D383,893 S	*	9/1997	Leick	D2/959
D385,987 S	*	11/1997	Bramani	D2/959

D402,095 S	*	12/1998	Cretinon	D2/957
D410,966 S		6/1999	Cretinon	D2/960
D411,911 S	*	7/1999	Carlson	D2/957
D414,023 S		9/1999	Cretinon et al.	D2/957
D432,294 S	*	10/2000	Wilson	D2/960
D433,790 S	*	11/2000	Oliver	D2/957
D433,791 S	*	11/2000	Laberge	D2/957
D434,550 S		12/2000	Laberge	D2/957
D439,395 S	*	3/2001	Oberg	D2/959
D450,428 S	*	11/2001	Cretinon et al.	D2/953

* cited by examiner

Primary Examiner—Celia Murphy

(74) *Attorney, Agent, or Firm*—Greenblum & Bernstein,
P.L.C.

(57) **CLAIM**

We claim the ornamental design for a sole for footwear, as shown and described.

DESCRIPTION

FIG. 1 is a perspective view, from the front end and right side, of a sole for footwear, showing our new design; FIG. 2 is right side view thereof; FIG. 3 is a left side view thereof; FIG. 4 is a bottom view thereof; FIG. 5 is a front end view thereof; and, FIG. 6 is a rear end view thereof. The broken lines shown in FIGS. 1-6 are for illustrative purposes only and form no part of the claimed design.

1 Claim, 3 Drawing Sheets

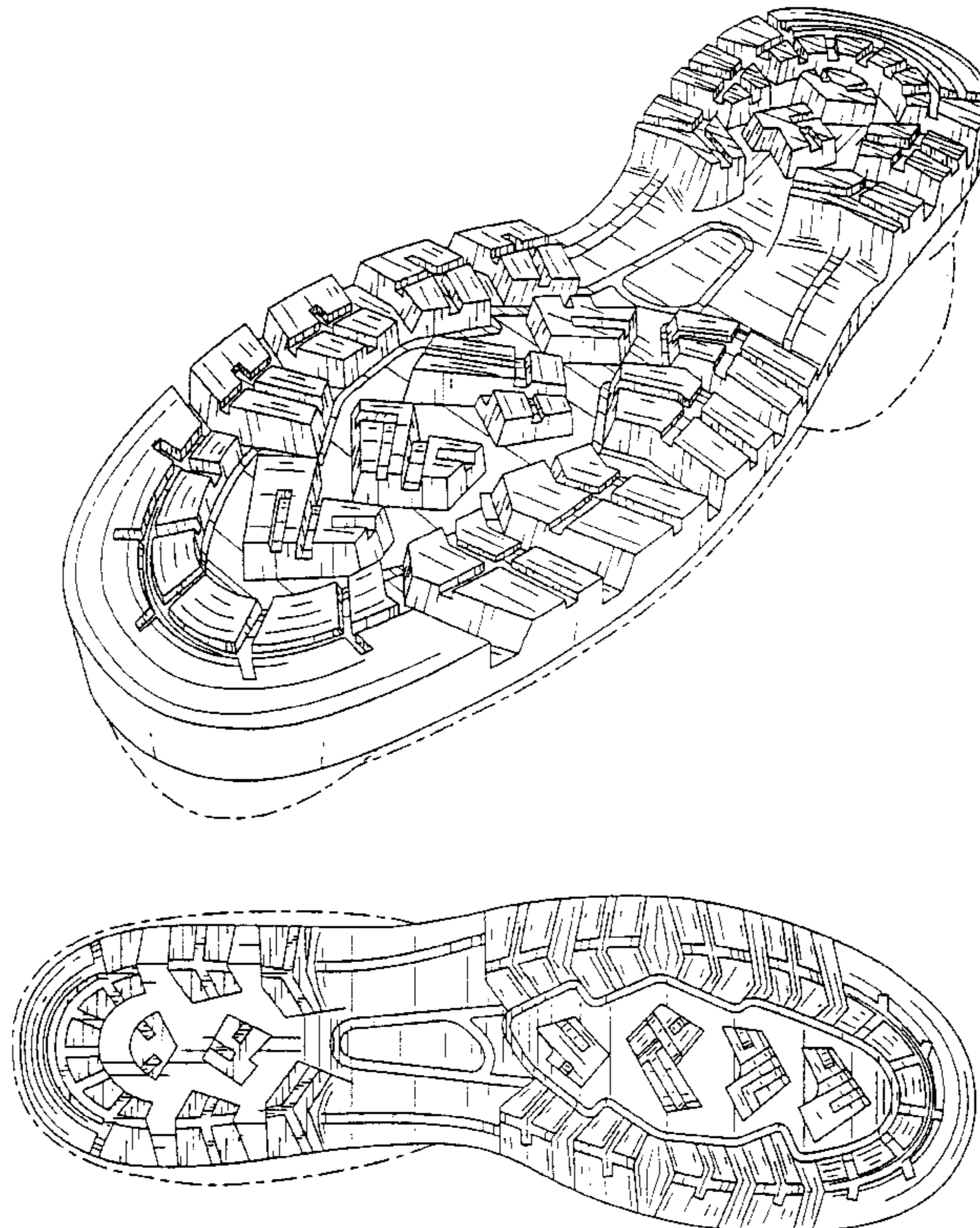

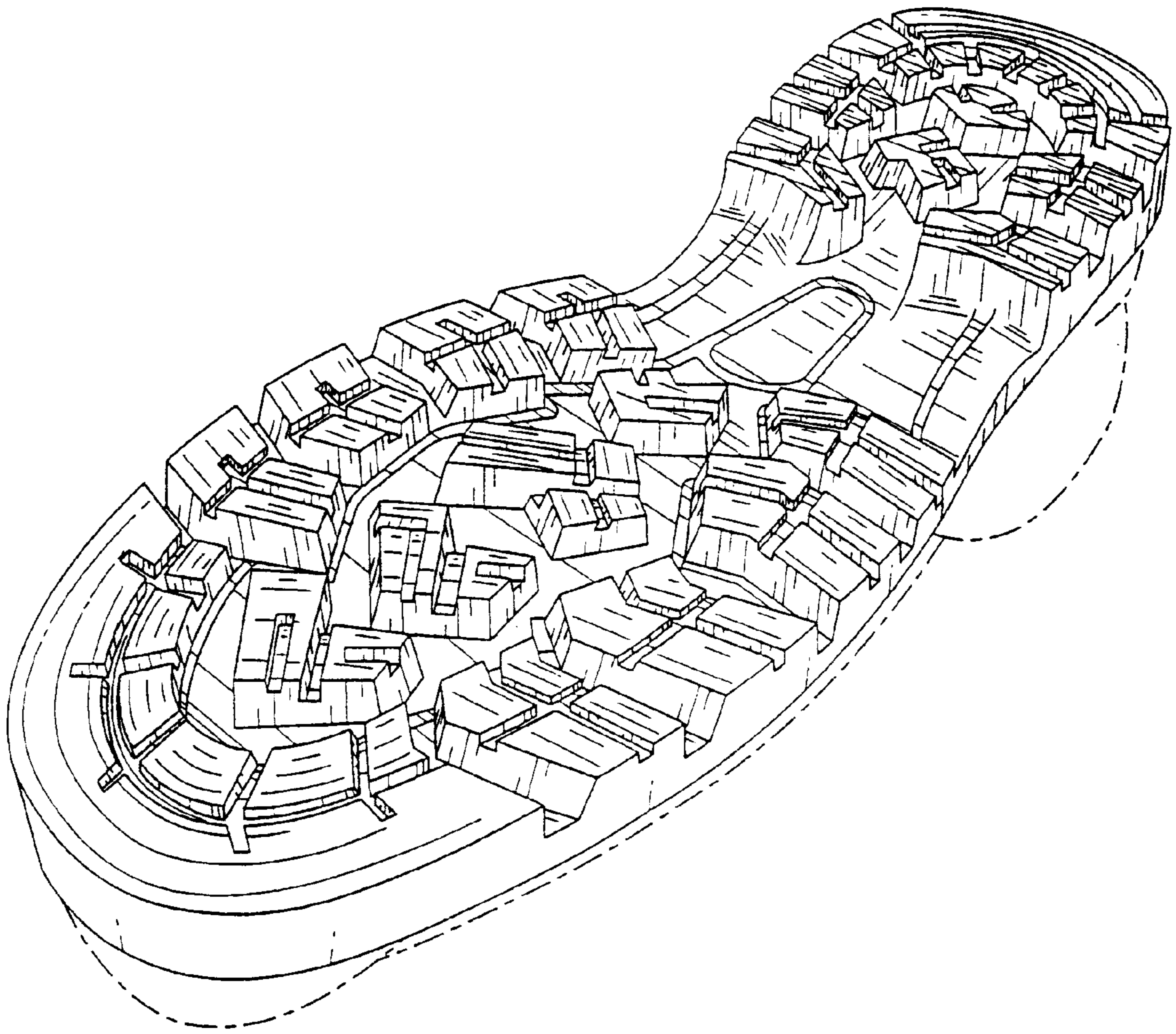

FIG. 1

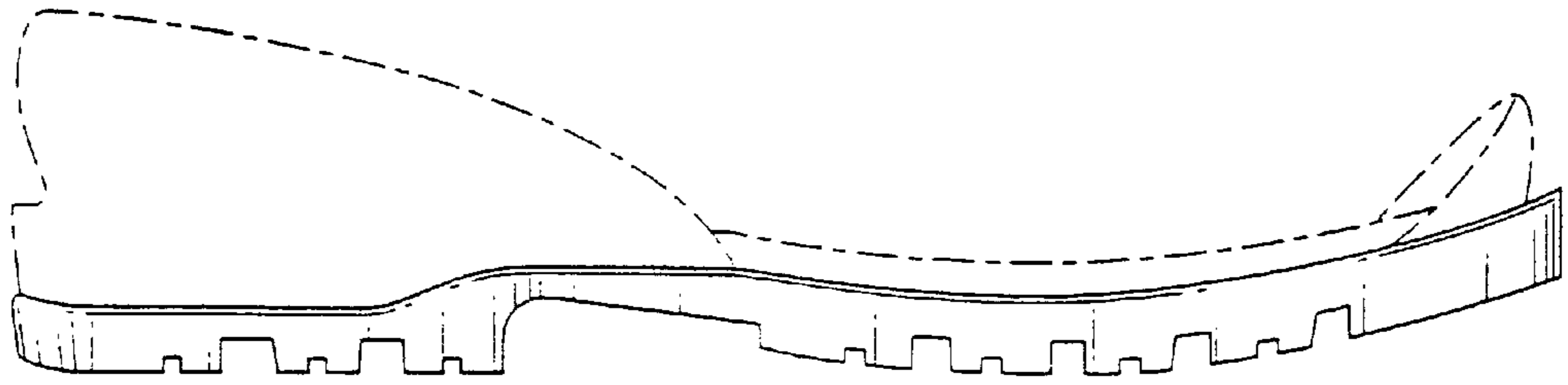

FIG. 2

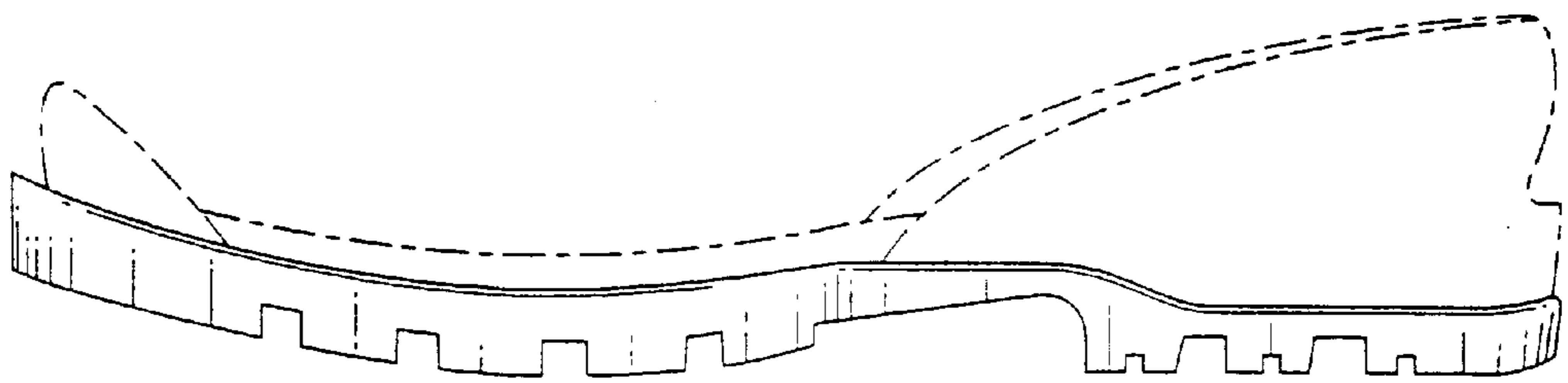

FIG. 3

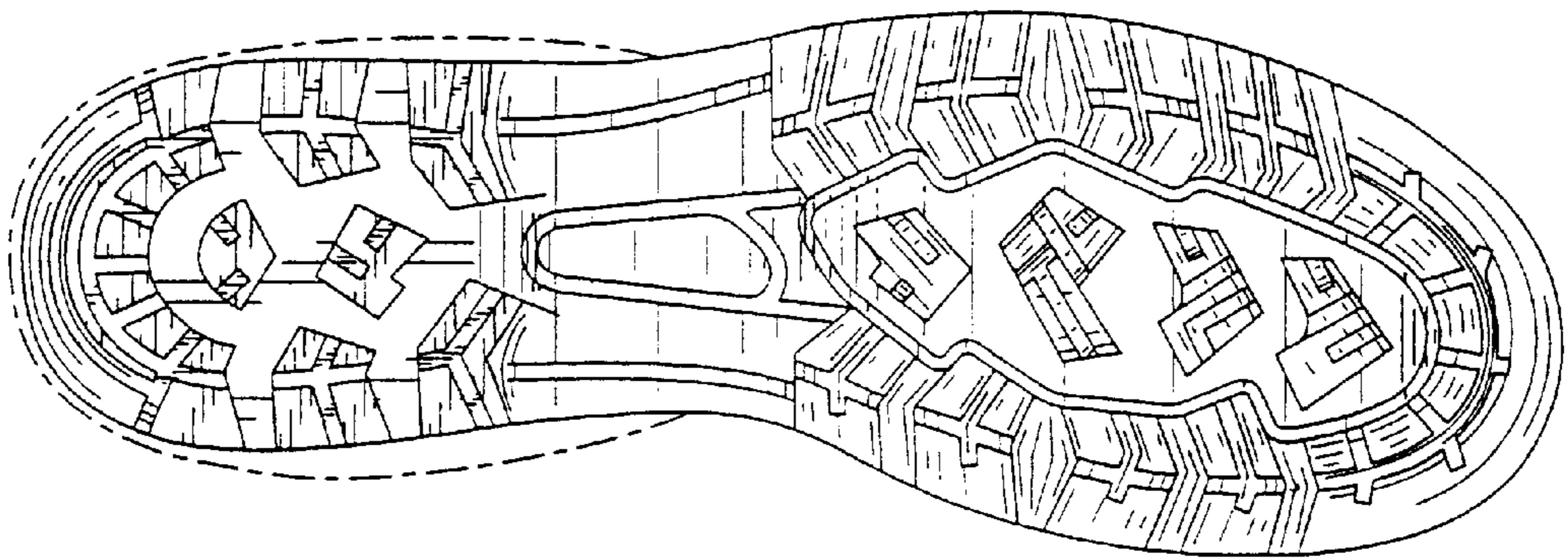

FIG. 4

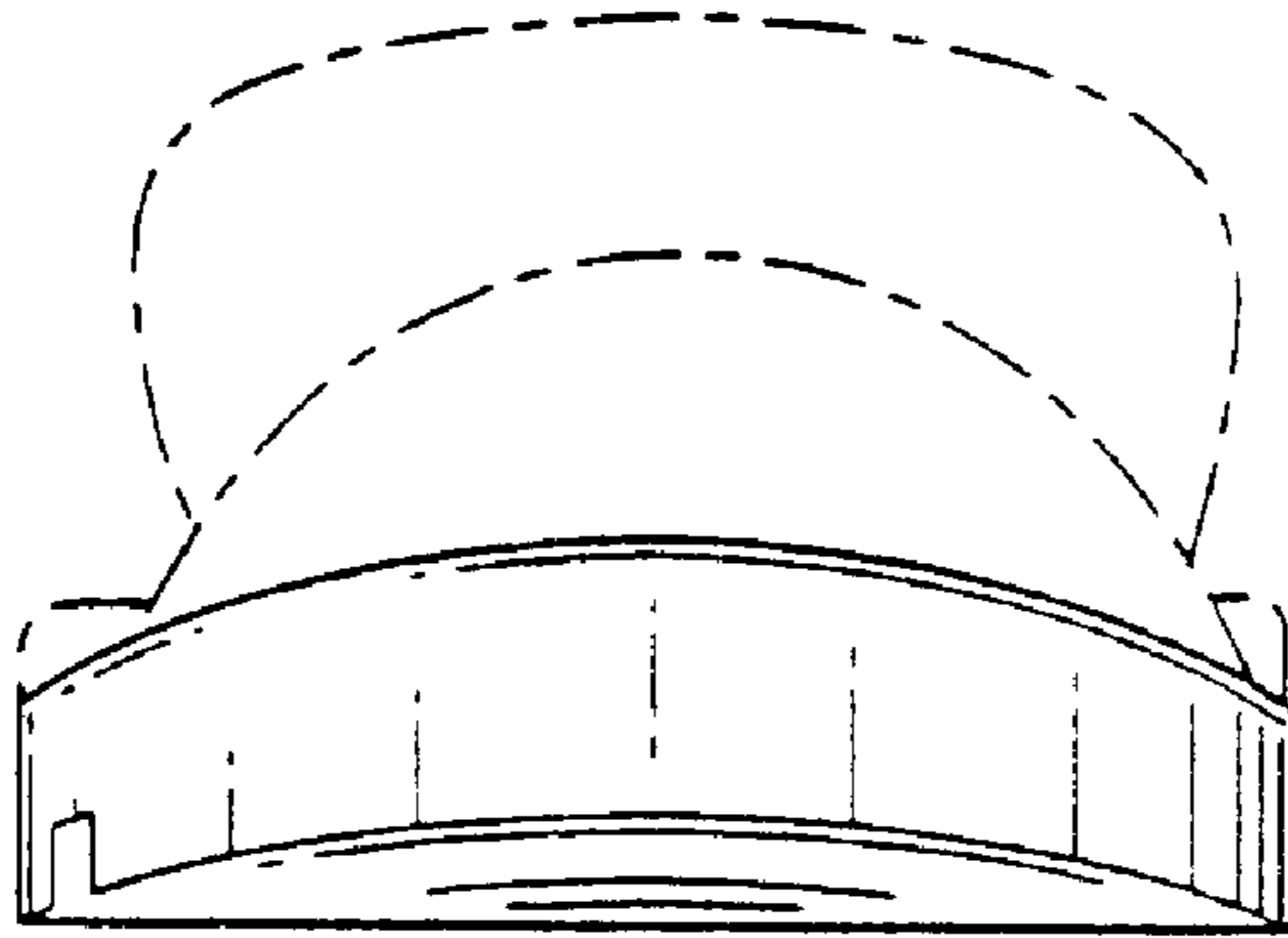

FIG. 5

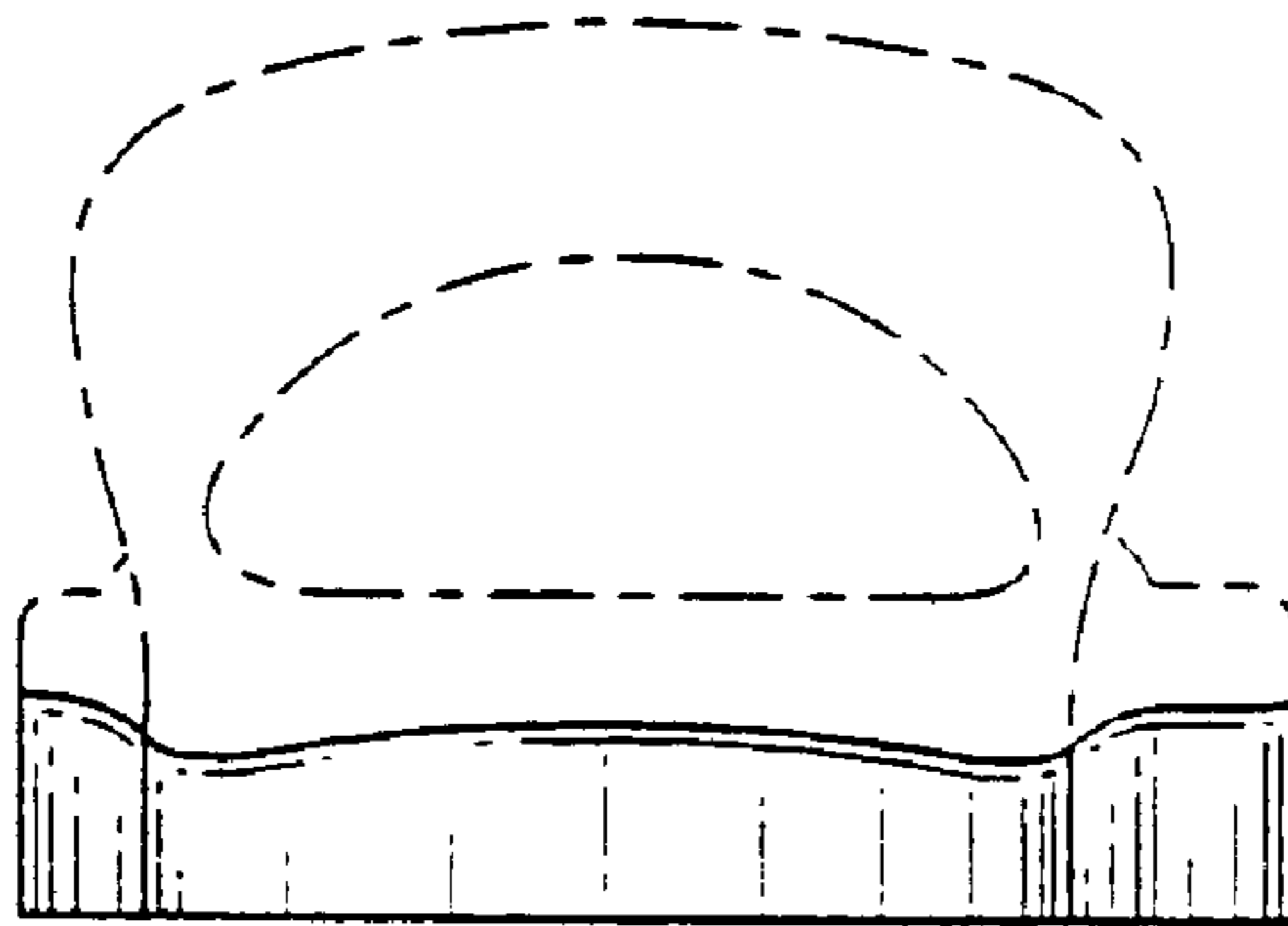

FIG. 6