



US00D460531S

(12) **United States Design Patent**
Ko

(10) **Patent No.:** **US D460,531 S**

(45) **Date of Patent:** **** Jul. 16, 2002**

(54) **FAUCET HANDLE**

D420,102 S * 2/2000 Warshawsky et al. D23/241
D433,103 S * 10/2000 Spangler D23/250

(75) Inventor: **Hsi-Chia Ko**, Changhua (TW)

* cited by examiner

(73) Assignee: **Chung Cheng Faucet Co. Ltd.** (TW)

Primary Examiner—Louis S. Zarfes

(**) Term: **14 Years**

Assistant Examiner—Gregory Andoll

(74) *Attorney, Agent, or Firm*—Troxell Law Office PLLC

(21) Appl. No.: **29/139,237**

(57) **CLAIM**

(22) Filed: **Mar. 28, 2001**

The ornamental design for the faucet handle, as shown and described.

(51) **LOC (7) Cl.** **23-01**

(52) **U.S. Cl.** **D23/252**

(58) **Field of Search** D23/238–257;
D8/300–312, DIG. 3; 4/675–678; 16/110 R–125;
137/801

DESCRIPTION

FIG. 1 is a perspective view of a faucet handle showing my new design;

FIG. 2 is a front and rear view thereof;

FIG. 3 is a left side view thereof,

FIG. 4 is a right side view thereof;

FIG. 5 is a top view thereof; and,

FIG. 6 is a bottom view thereof.

(56) **References Cited**

U.S. PATENT DOCUMENTS

D318,901 S * 8/1991 Rodstein D23/238

D416,608 S * 11/1999 Warshawsky et al. D23/242

D419,220 S * 1/2000 Warshawsky et al. D23/252

1 Claim, 2 Drawing Sheets

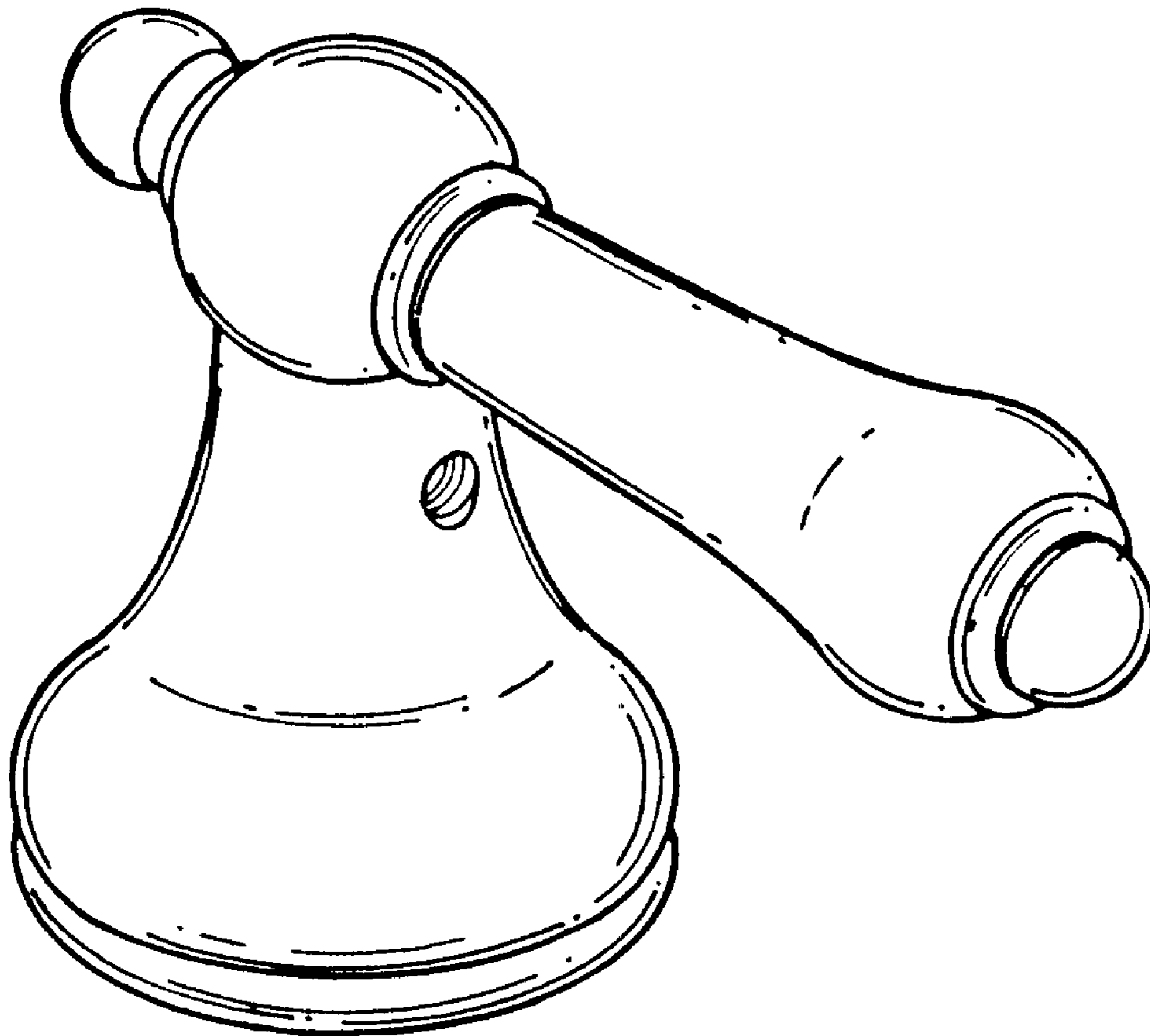

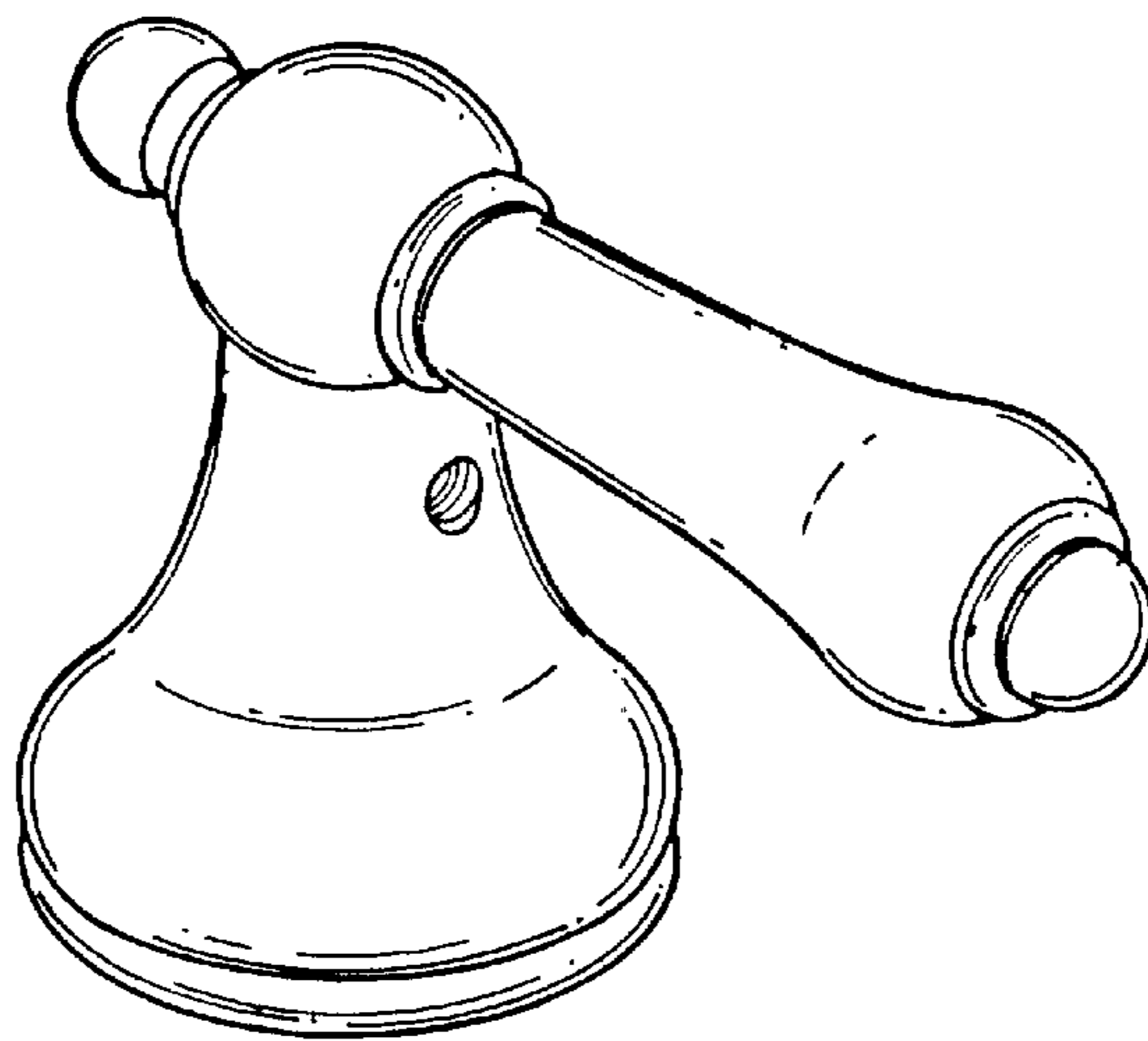

FIG. 1

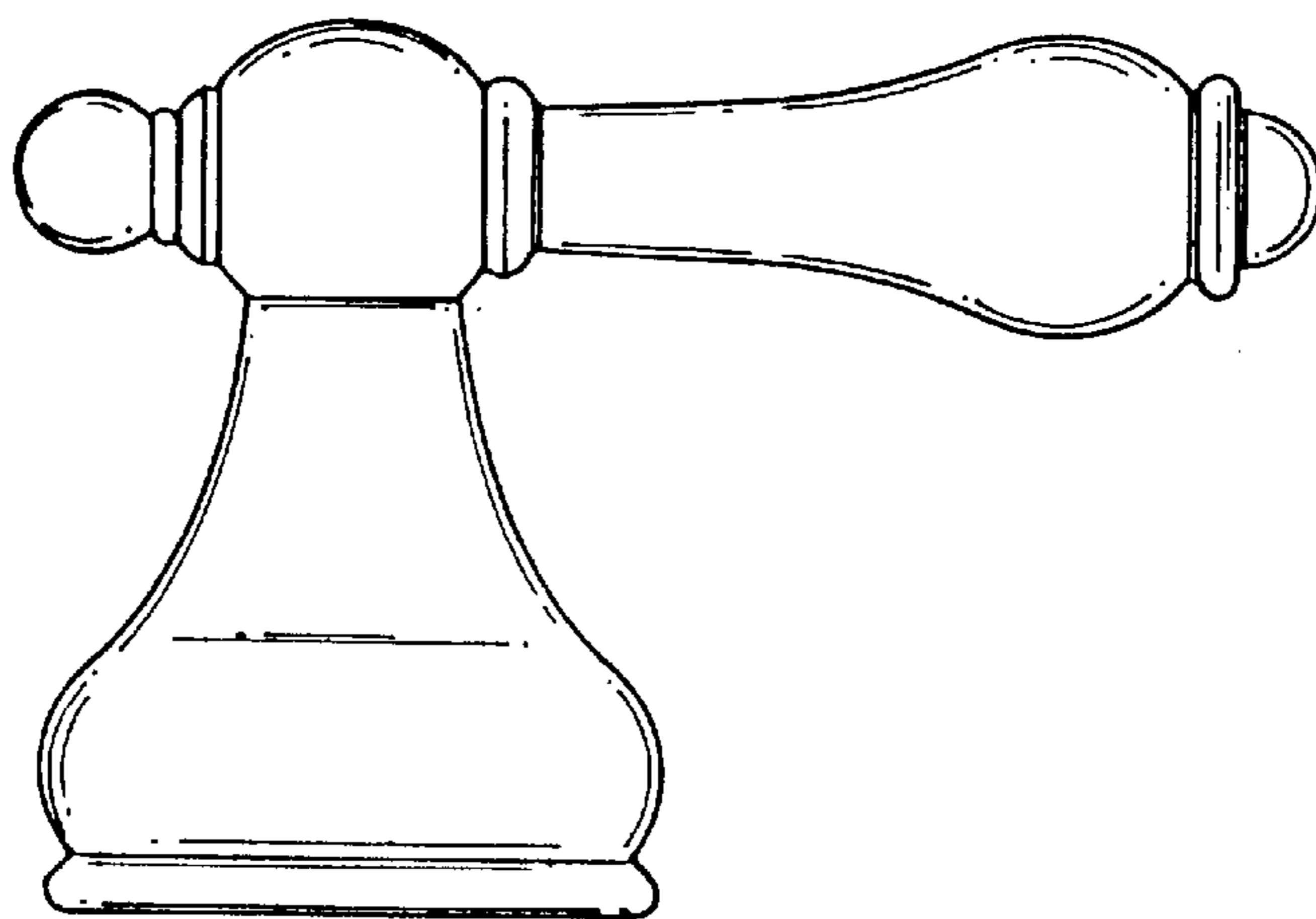

FIG. 2

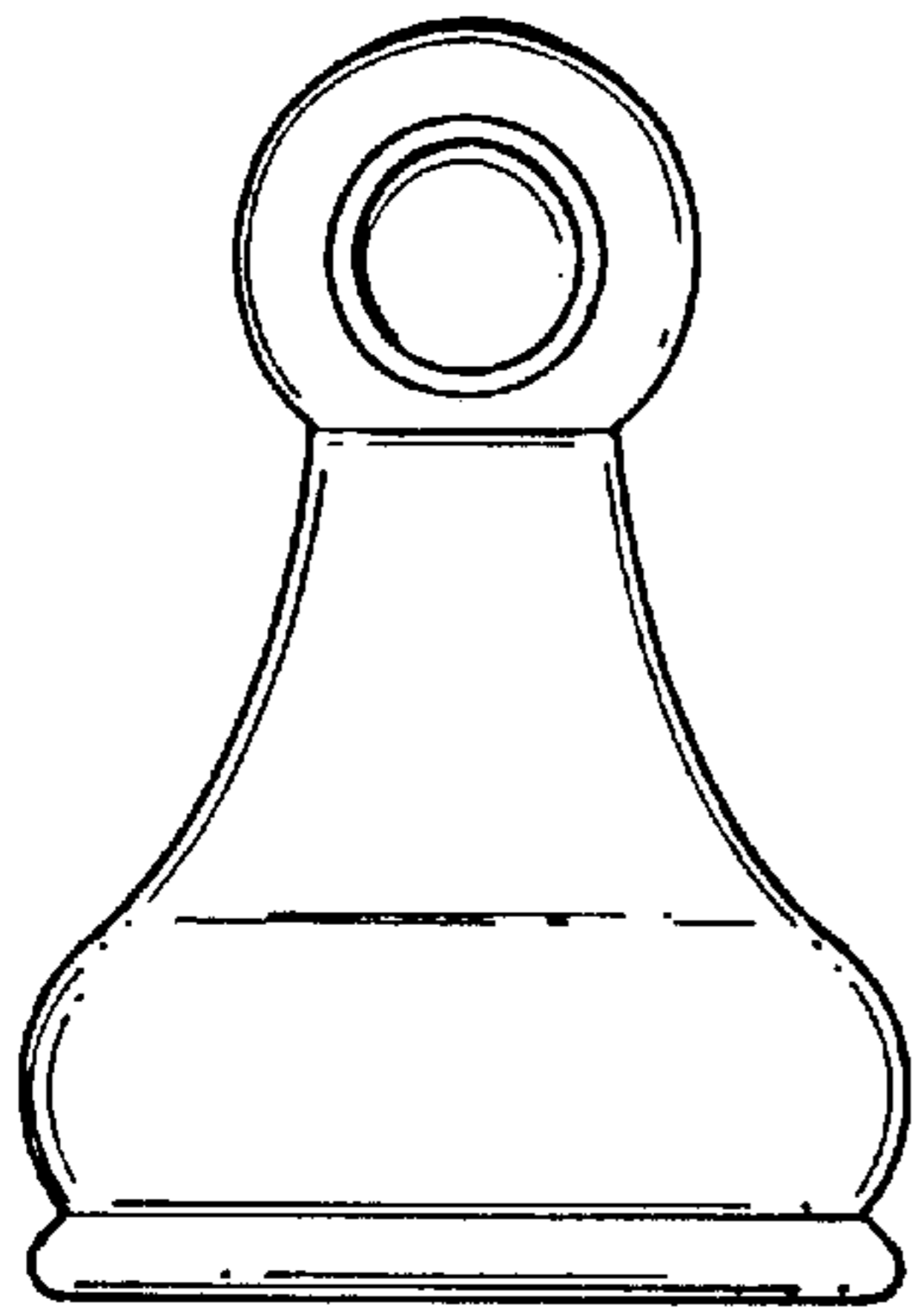

FIG. 3

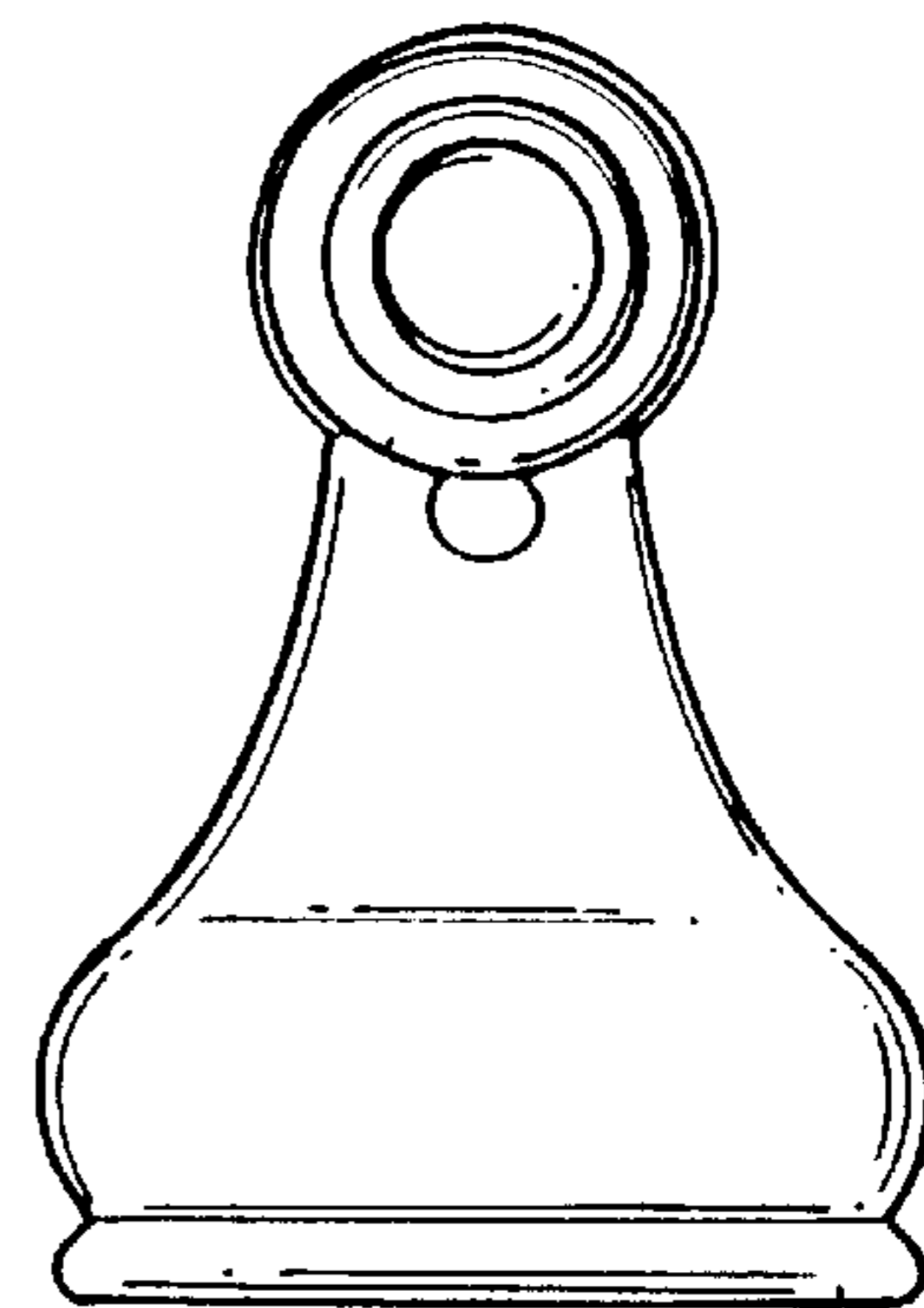

FIG. 4

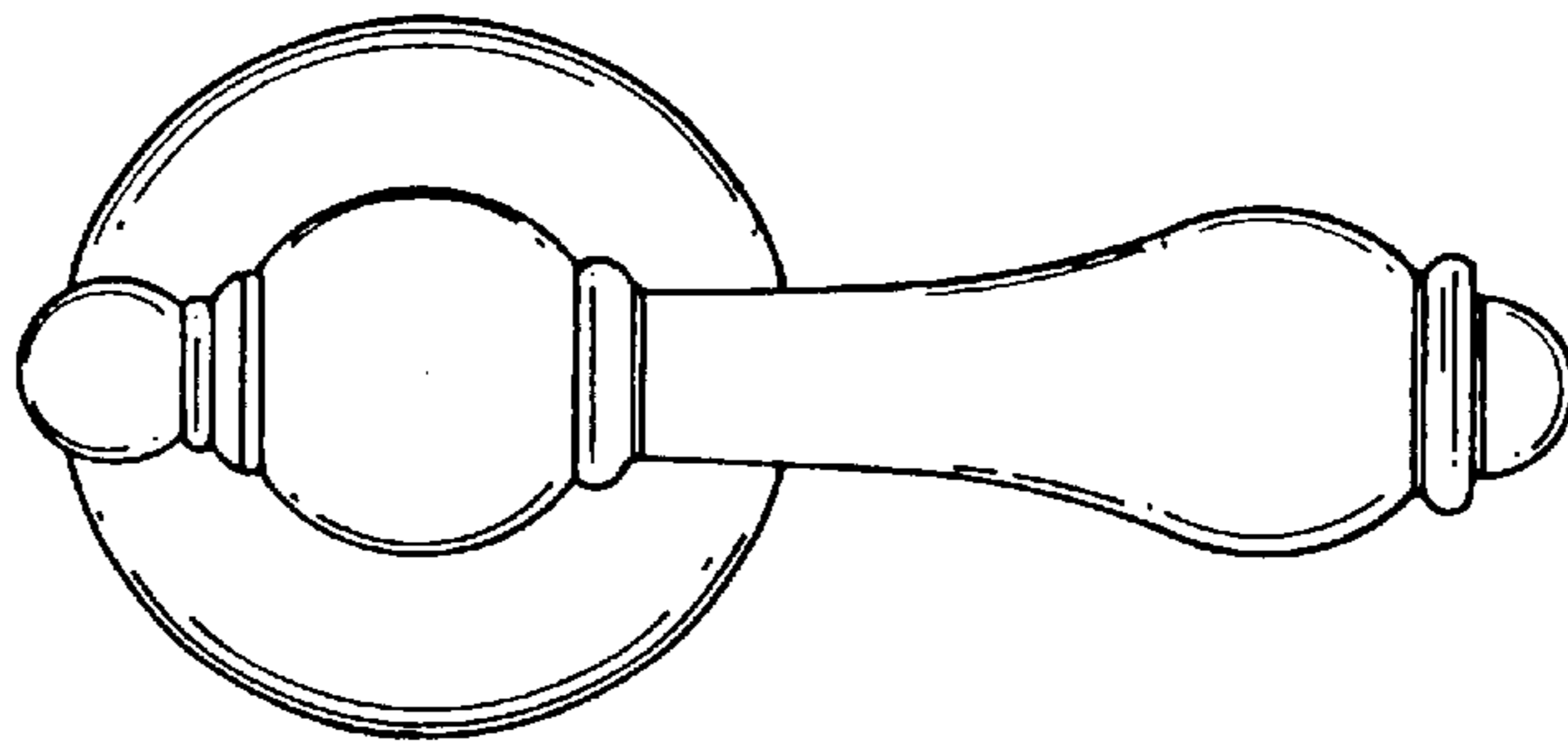

FIG. 5

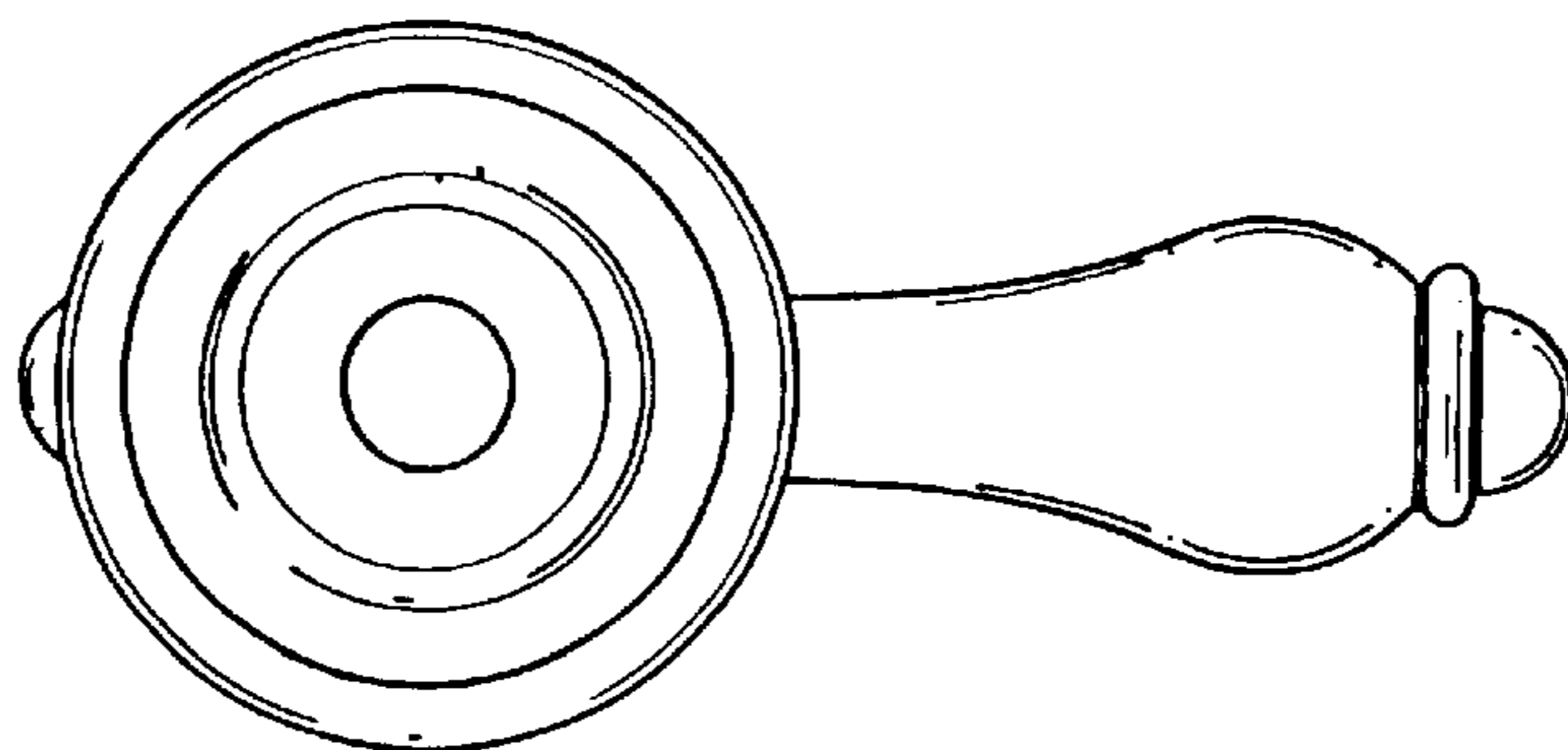

FIG. 6