



US00D460466S

(12) **United States Design Patent**  
**Ma et al.**

(10) **Patent No.:** **US D460,466 S**

(45) **Date of Patent:** **\*\* Jul. 16, 2002**

(54) **CONSTANT TEMPERATURE WINE CELLAR**

D452,869 S \* 1/2002 Ma et al. .... D15/81  
D453,169 S \* 1/2002 Ma et al. .... D15/81

(75) Inventors: **Jian Ma; Biao Li; Kegang Huang;**  
**Qing Yao**, all of Qingdao (CN)

\* cited by examiner

(73) Assignees: **Haier Group Corporation; Qingdao**  
**Haier Icebox Company Ltd.**, both of  
Qingdao (CN)

*Primary Examiner*—Mitchell Siegel  
(74) *Attorney, Agent, or Firm*—Armstrong, Westerman &  
Hattori, LLP

(\*\*) Term: **14 Years**

(57) **CLAIM**

(21) Appl. No.: **29/140,331**

We claim the ornamental design for a constant temperature wine cellar, as shown and described.

(22) Filed: **Apr. 17, 2001**

**DESCRIPTION**

(30) **Foreign Application Priority Data**

Mar. 26, 2001 (CN) ..... 01 3 16868

(51) **LOC (7) Cl.** ..... **15-07**

(52) **U.S. Cl.** ..... **D15/79**

(58) **Field of Search** ..... D15/91, 89, 79,  
D15/81, 88; D6/470-472; 62/250, 450,  
451, 125, 127, 246, 371, 444; 312/114,  
116, 128, 235, 238

FIG. 1 is a Front View of the constant temperature wine cellar showing our new design;  
FIG. 2 is a Rear View thereof;  
FIG. 3 is a Right Side View thereof;  
FIG. 4 is a Left Side View thereof;  
FIG. 5 is a Bottom View thereof;  
FIG. 6 is a Top View thereof;  
FIG. 7 is a Cross-sectional View taken along line 7—7 of FIG. 1; and,  
FIG. 8 is a Perspective View.

(56) **References Cited**

**U.S. PATENT DOCUMENTS**

D395,968 S \* 7/1998 Shappell ..... D15/91

**1 Claim, 5 Drawing Sheets**

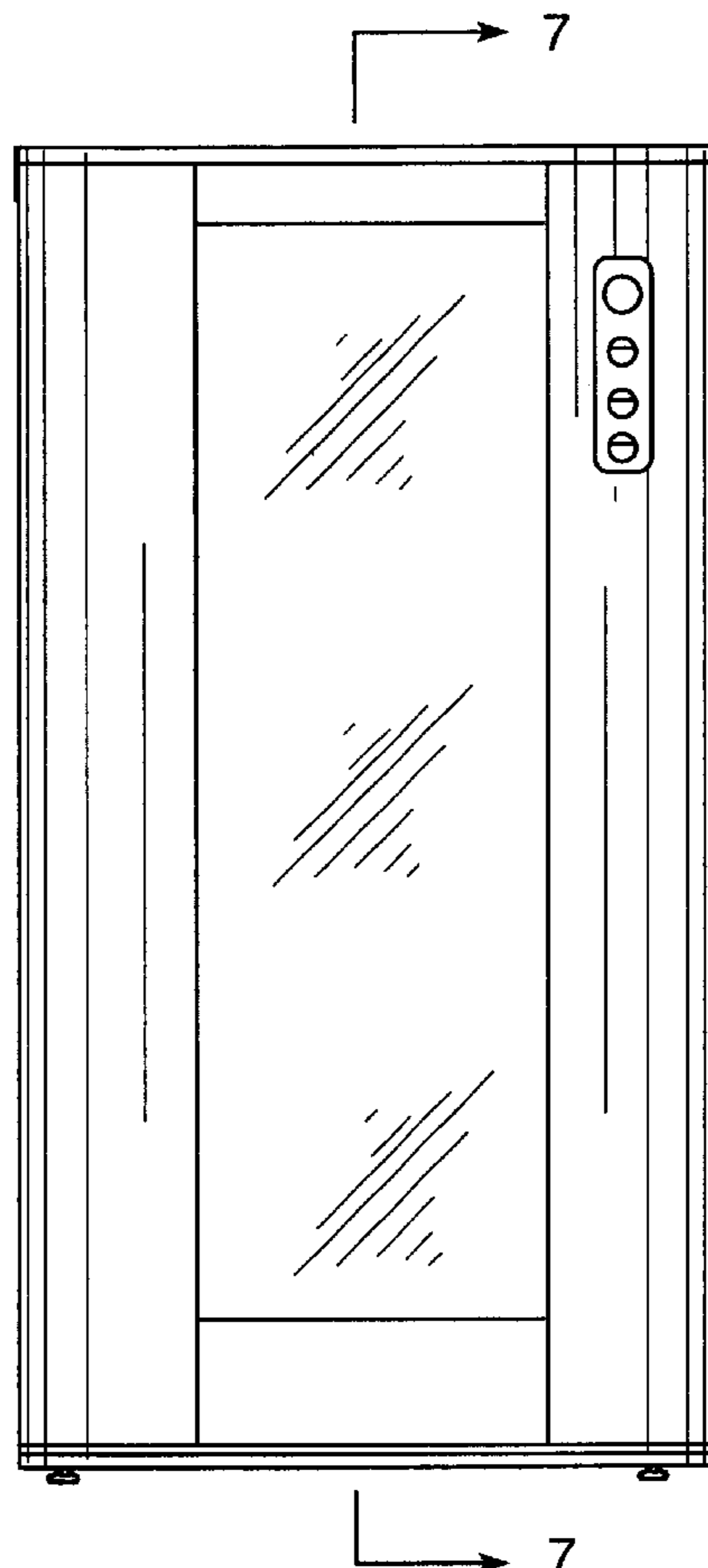

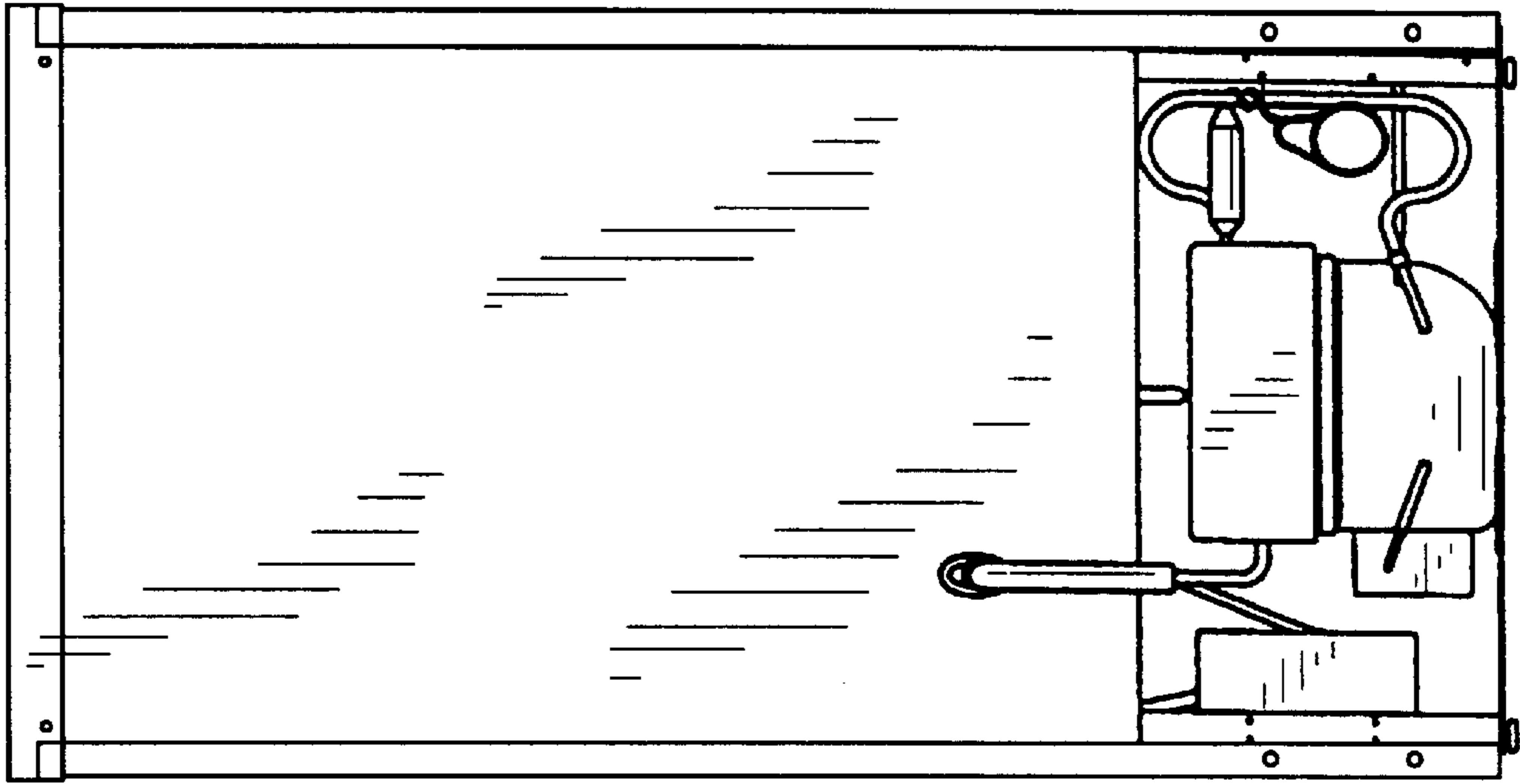

FIG. 2

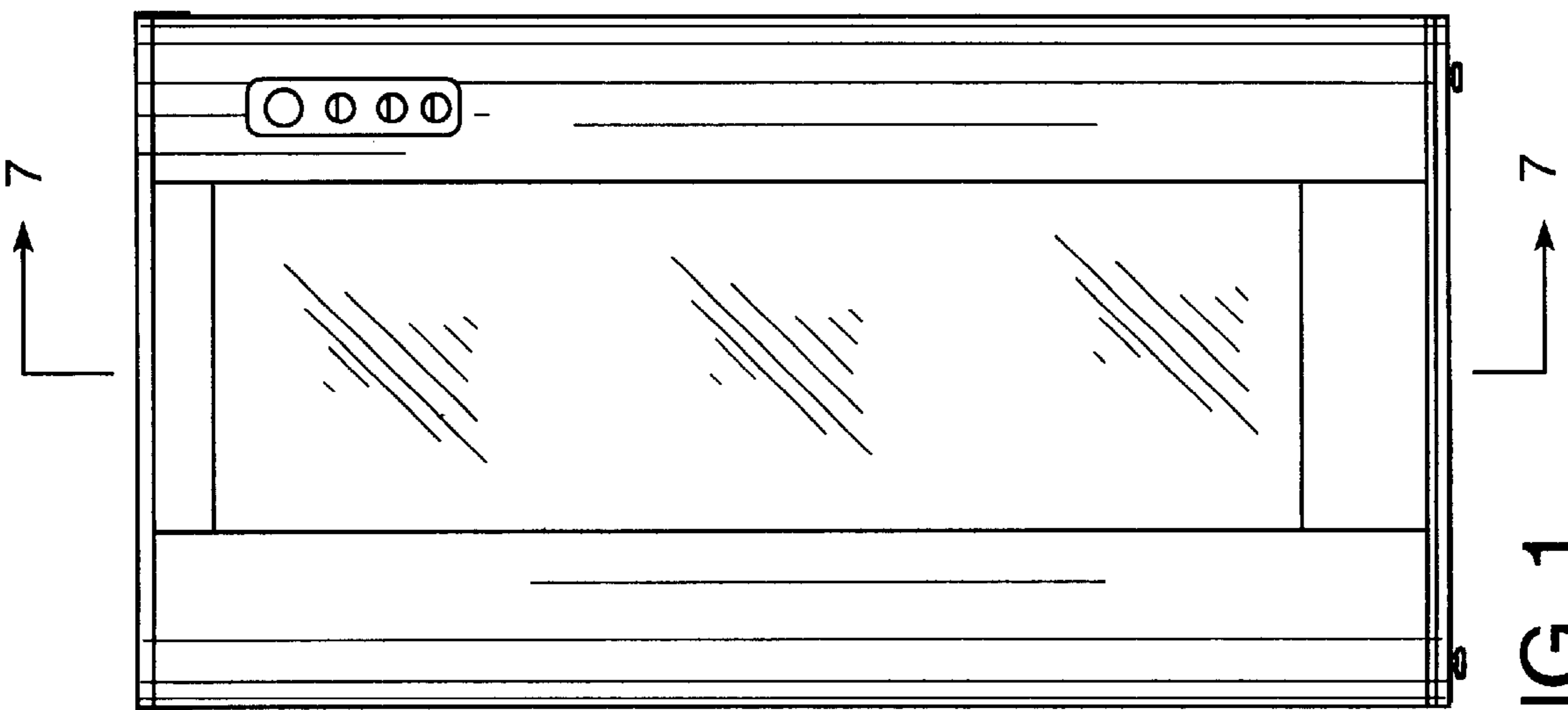

FIG. 1

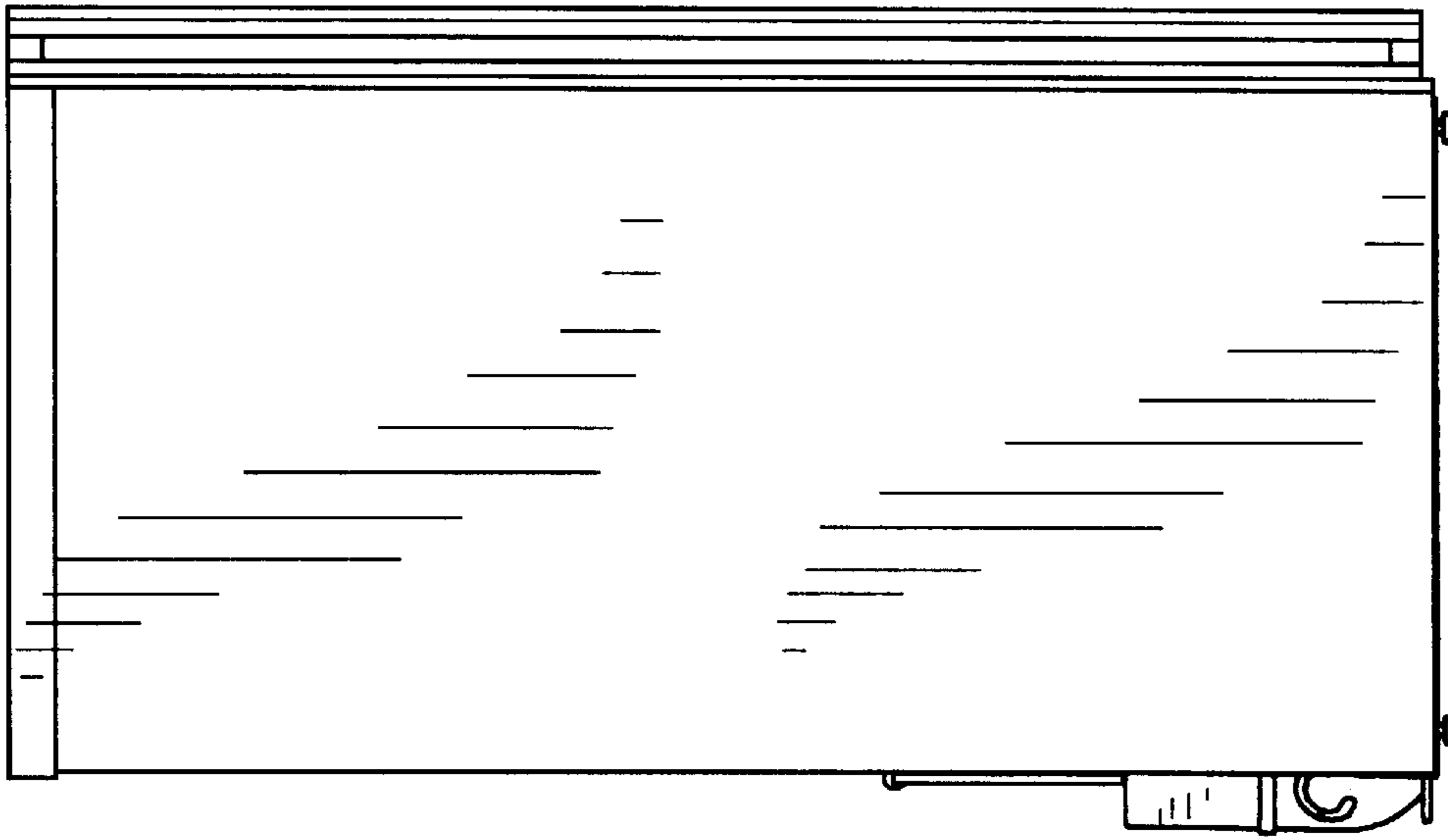

FIG. 4

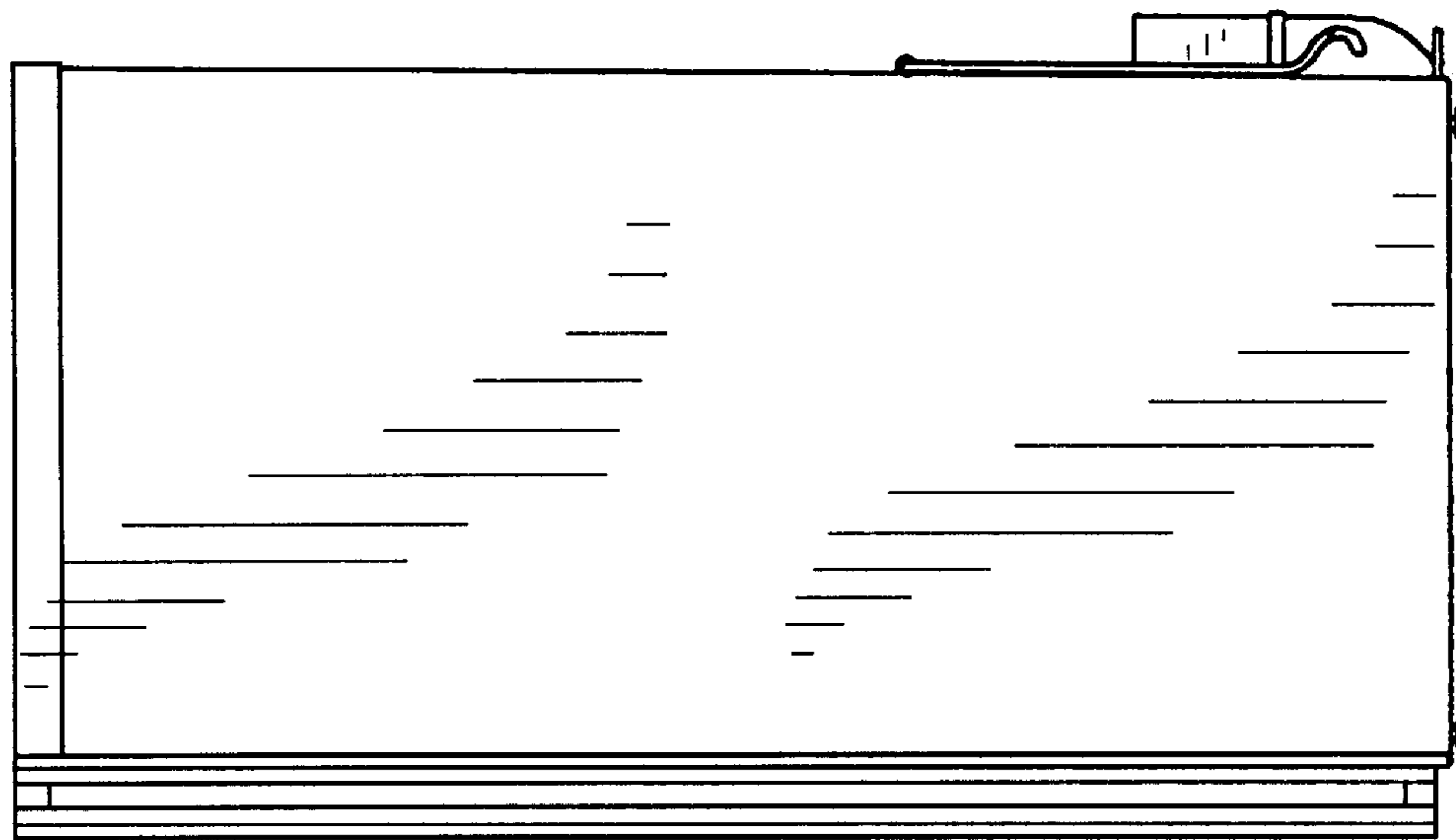

FIG. 3

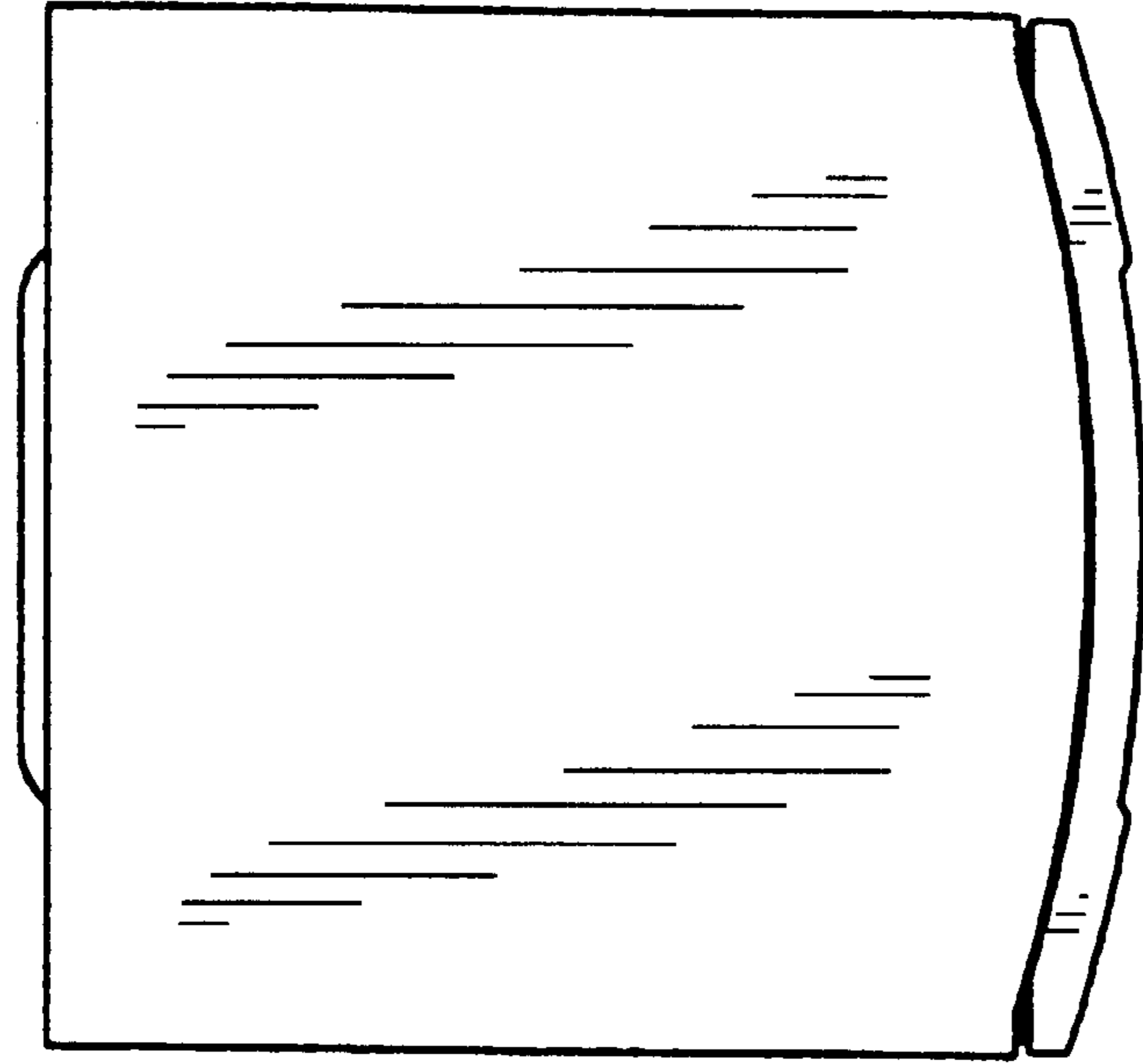

FIG. 6

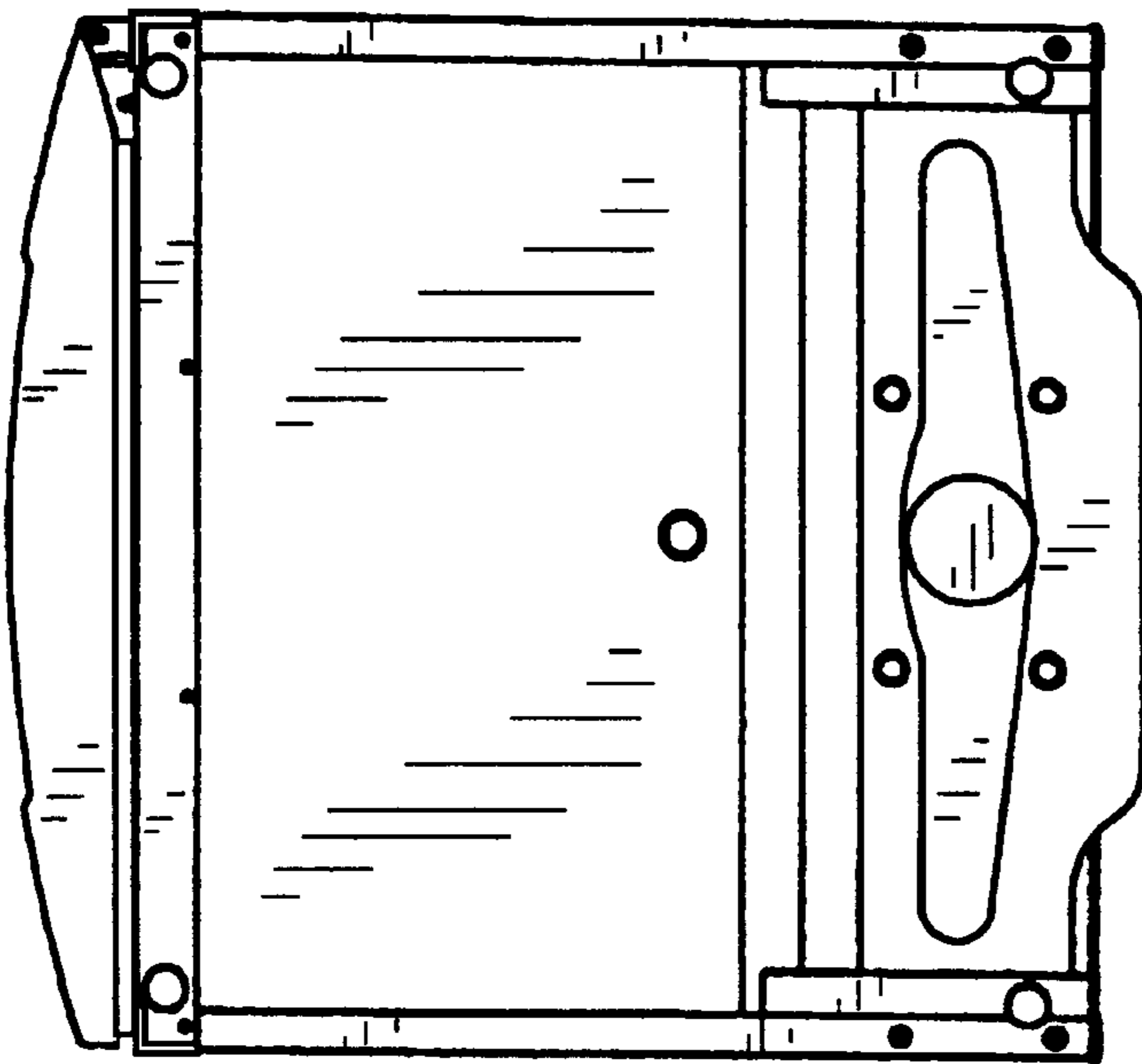

FIG. 5

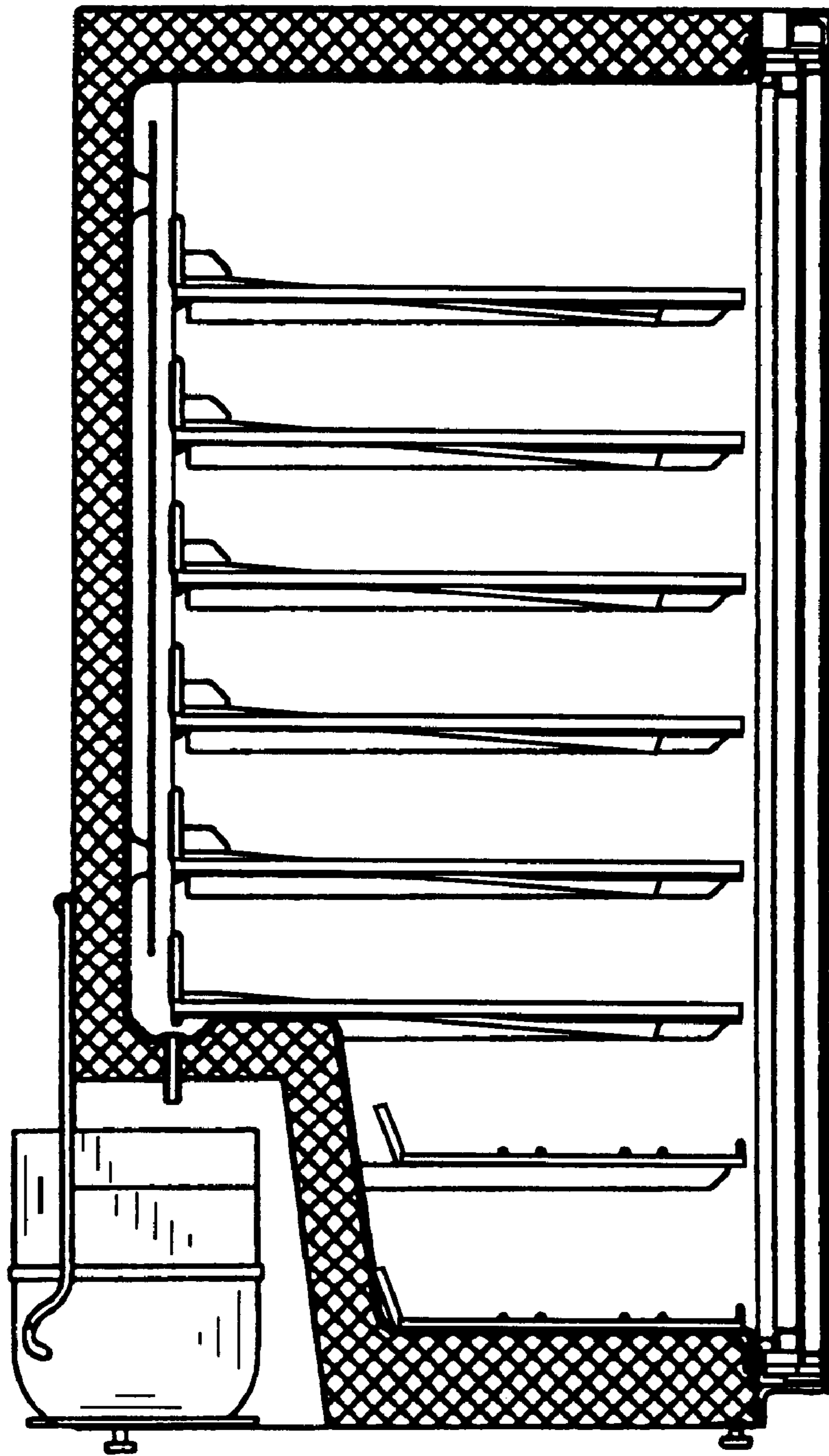

FIG. 7

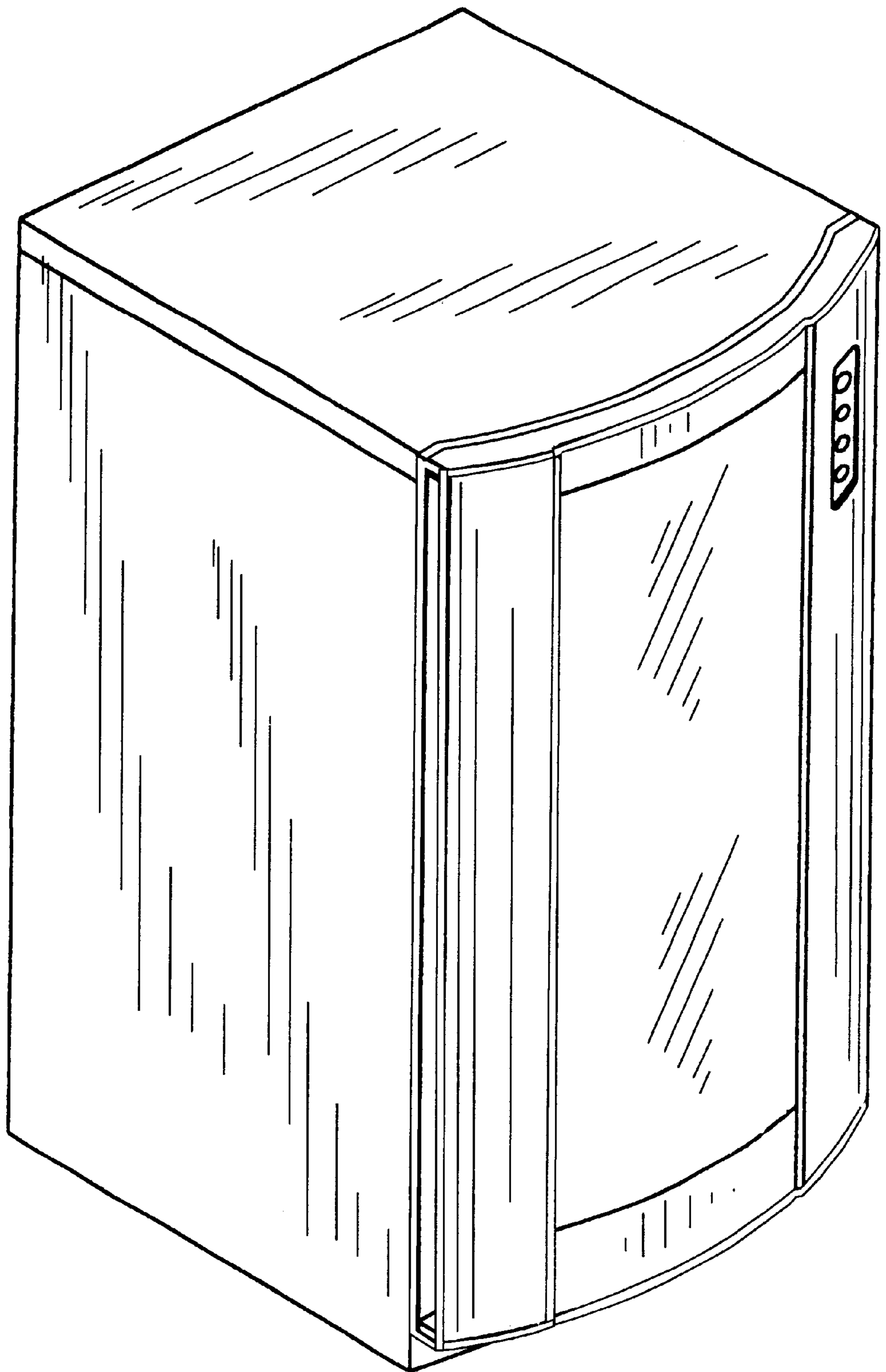

FIG. 8