



US00D460461S

(12) **United States Design Patent**  
**Strong et al.**

(10) **Patent No.: US D460,461 S**

(45) **Date of Patent: \*\* \*Jul. 16, 2002**

(54) **DECORATIVE SHIELDING FOR COMBINE HARVESTER**

(75) Inventors: **Russell W. Strong**, Craftsbury Commons, VT (US); **David B. Stauffer**, Waterloo (BE); **Mark O. Gardner**, Denver, PA (US)

(73) Assignee: **New Holland North America, Inc.**, New Holland, PA (US)

(\* ) Notice: This patent is subject to a terminal disclaimer.

(\*\*) Term: **14 Years**

(21) Appl. No.: **29/129,532**

(22) Filed: **Sep. 18, 2000**

**Related U.S. Application Data**

(62) Division of application No. 29/108,686, filed on Jul. 30, 1999, now Pat. No. Des. 436,363.

(30) **Foreign Application Priority Data**

Feb. 19, 1999 (XH) ..... DM/047 612

(51) **LOC (7) Cl.** ..... **15-03**

(52) **U.S. Cl.** ..... **D15/10; D15/28**

(58) **Field of Search** ..... D15/10, 28, 26; 56/122-5, 14.5, 14.6; 296/2, 190, 191, 193.7

(56) **References Cited**

**U.S. PATENT DOCUMENTS**

D188,206 S \* 6/1960 Klemm ..... D15/26

D205,780 S \* 9/1966 van de Lely  
D218,984 S \* 10/1970 Slavens et al. .... D15/26  
D221,573 S \* 8/1971 Ashton et al.  
3,636,684 A \* 1/1972 Vogelaar et al. .... 56/124  
4,416,486 A \* 11/1983 McNaught et al. .... 296/190  
D309,738 S \* 8/1990 Schober et al. .... D15/26  
D399,851 S \* 10/1998 Stauffer et al. .... D15/10  
D400,543 S \* 11/1998 Benedict et al. .... D15/10

\* cited by examiner

*Primary Examiner*—B. J. Bullock

(74) *Attorney, Agent, or Firm*—John William Stader; Larry W. Miller

(57) **CLAIM**

We claim the ornamental design for decorative shielding combine harvester, as shown and described.

**DESCRIPTION**

FIG. 1 is a top plan view of the decorative shielding for a combine harvester in relationship to the unclaimed combine; FIG. 2 is an elevational view of the shielding as seen from the left of the unclaimed combine.

FIG. 3 is an elevational view of the shielding as seen from the right of the unclaimed combine.

FIG. 4 is an elevational view of the shielding as seen from the front of the unclaimed combine; and,

FIG. 5 is an elevational view of the shielding as seen from the rear of the unclaimed combine.

The broken lines showing the unclaimed combine are for illustrative purposes only and form no part of the claimed design.

**1 Claim, 5 Drawing Sheets**

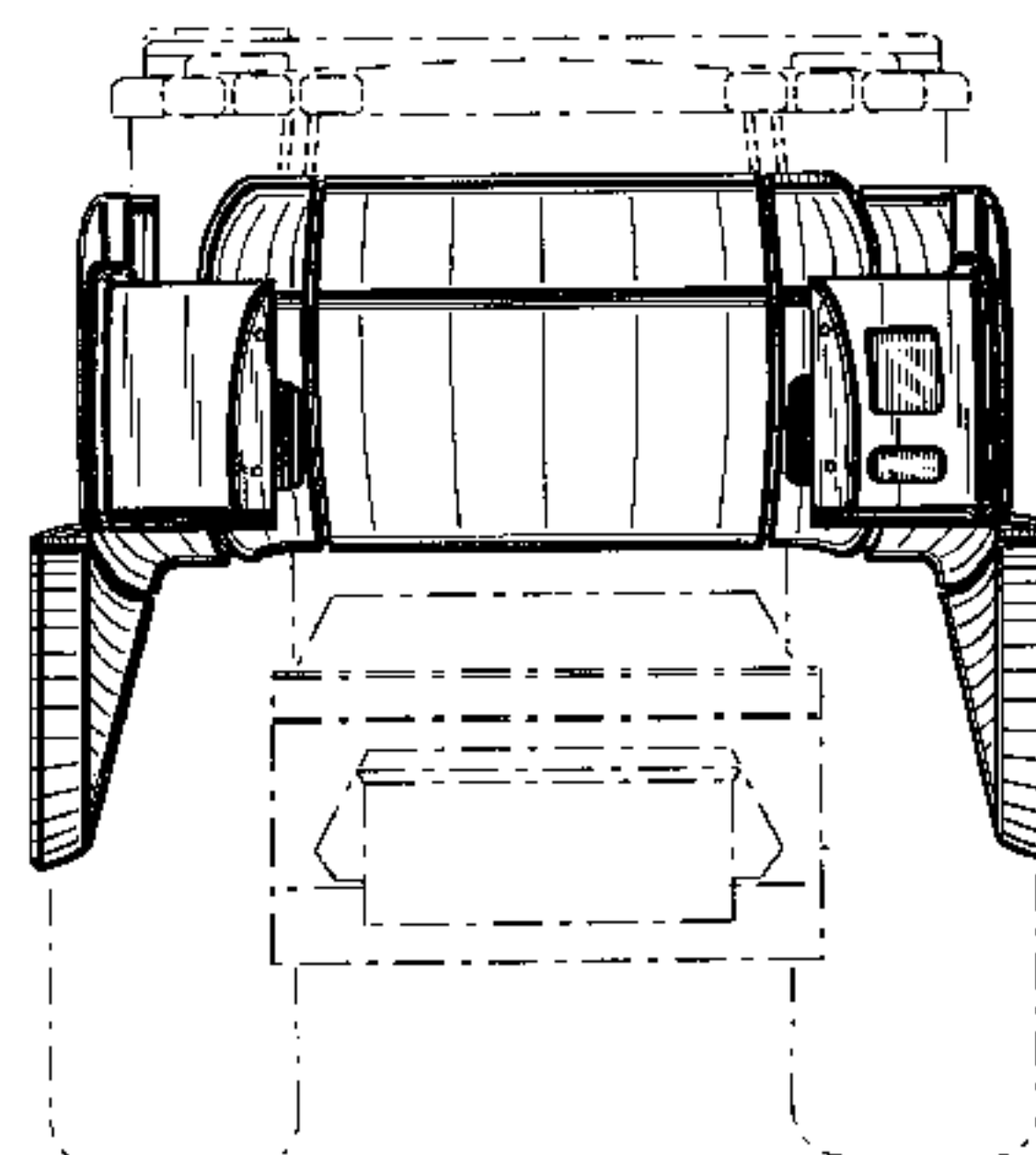
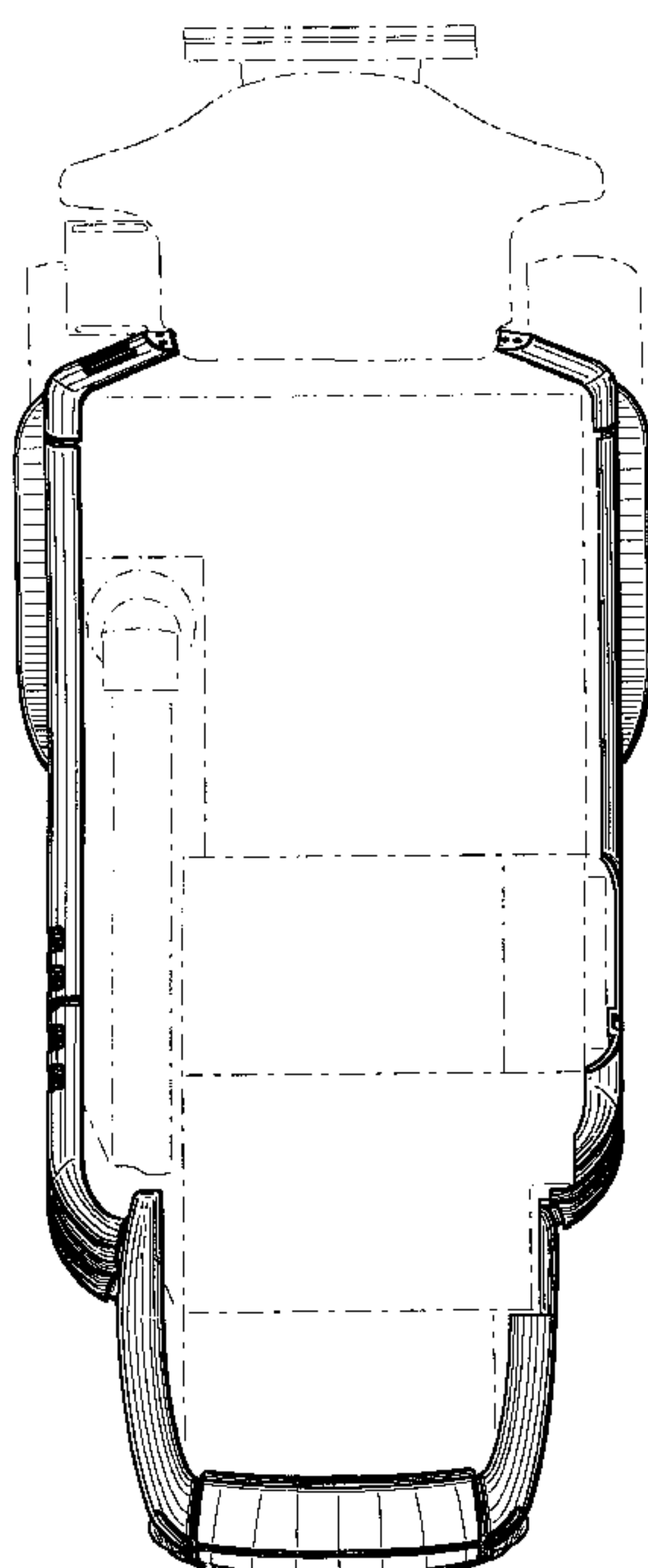

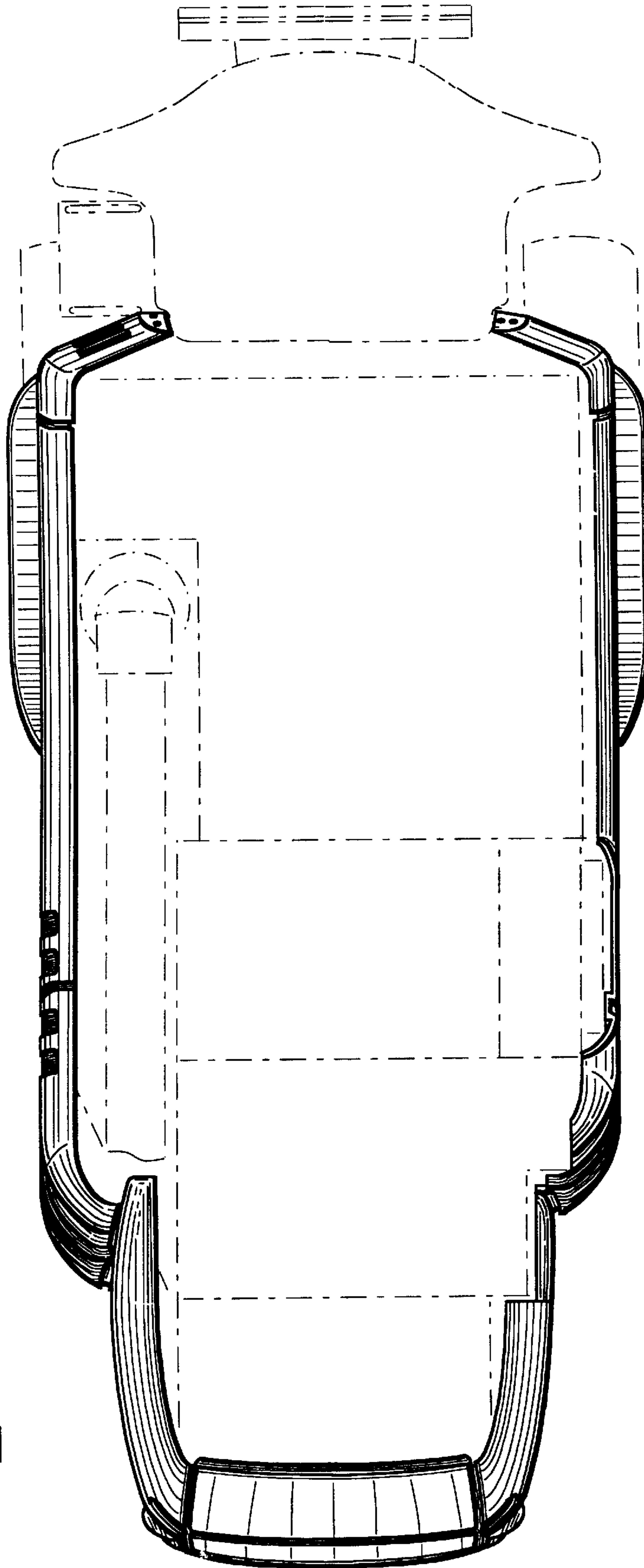

Fig. 1

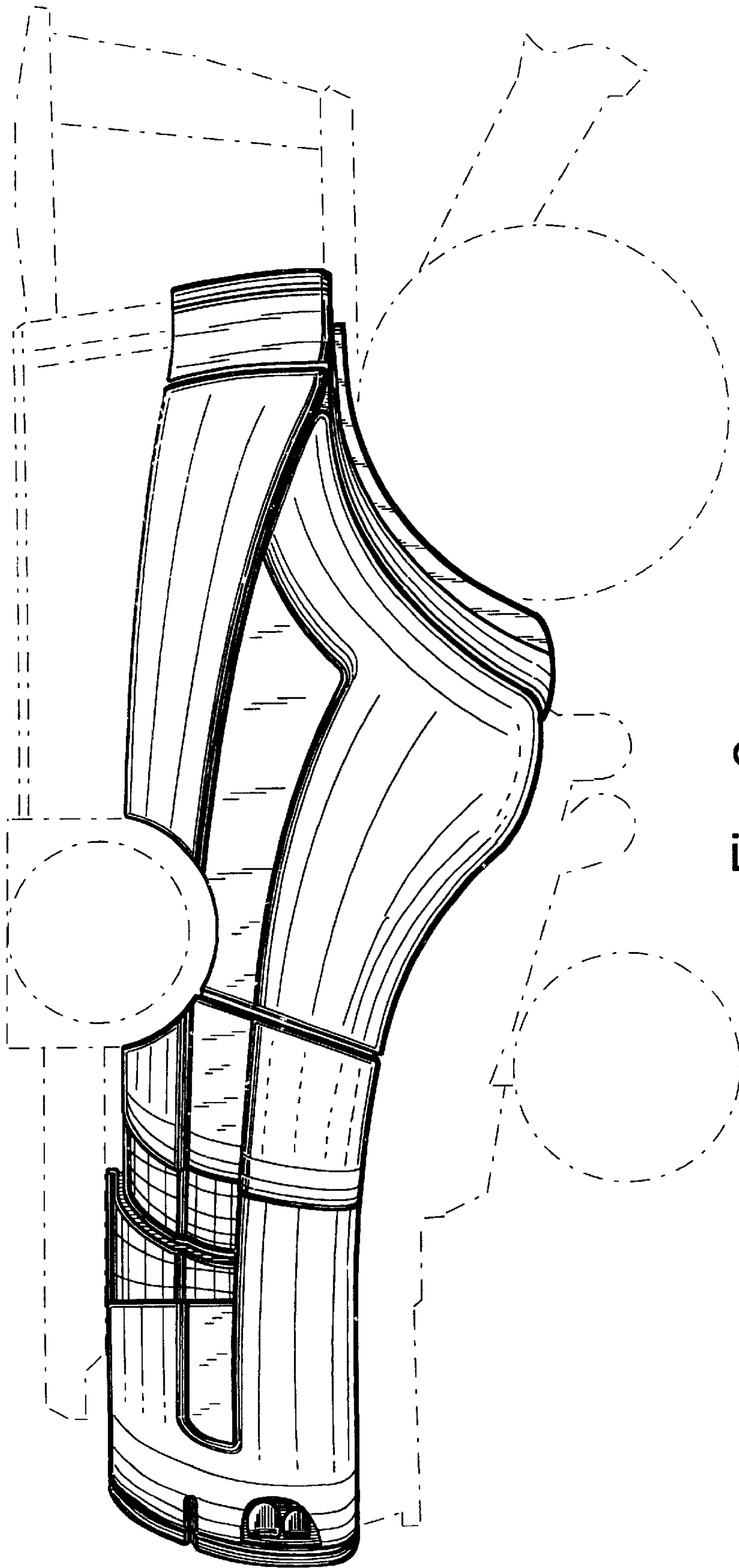

Fig. 2

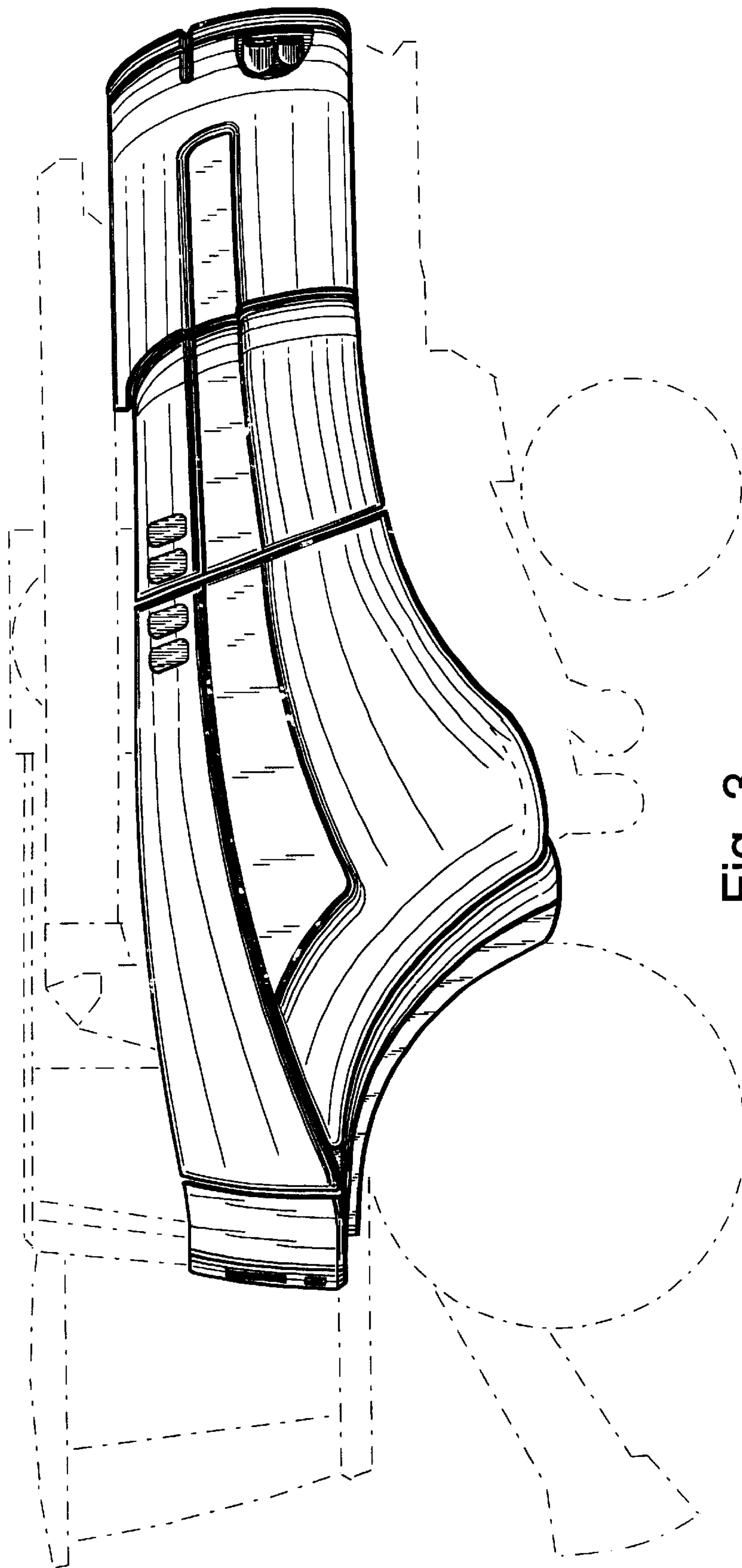

Fig. 3

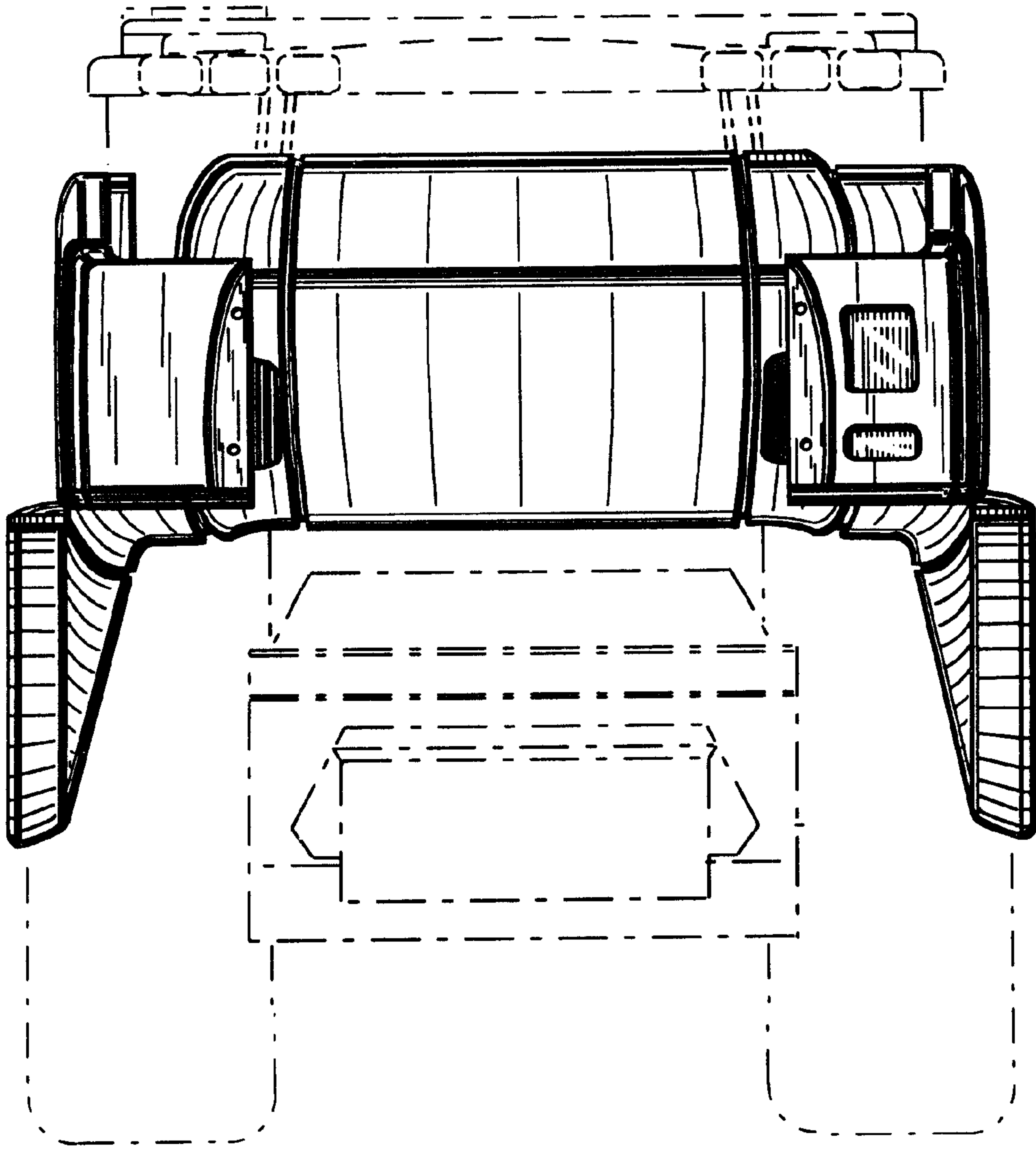

Fig. 4



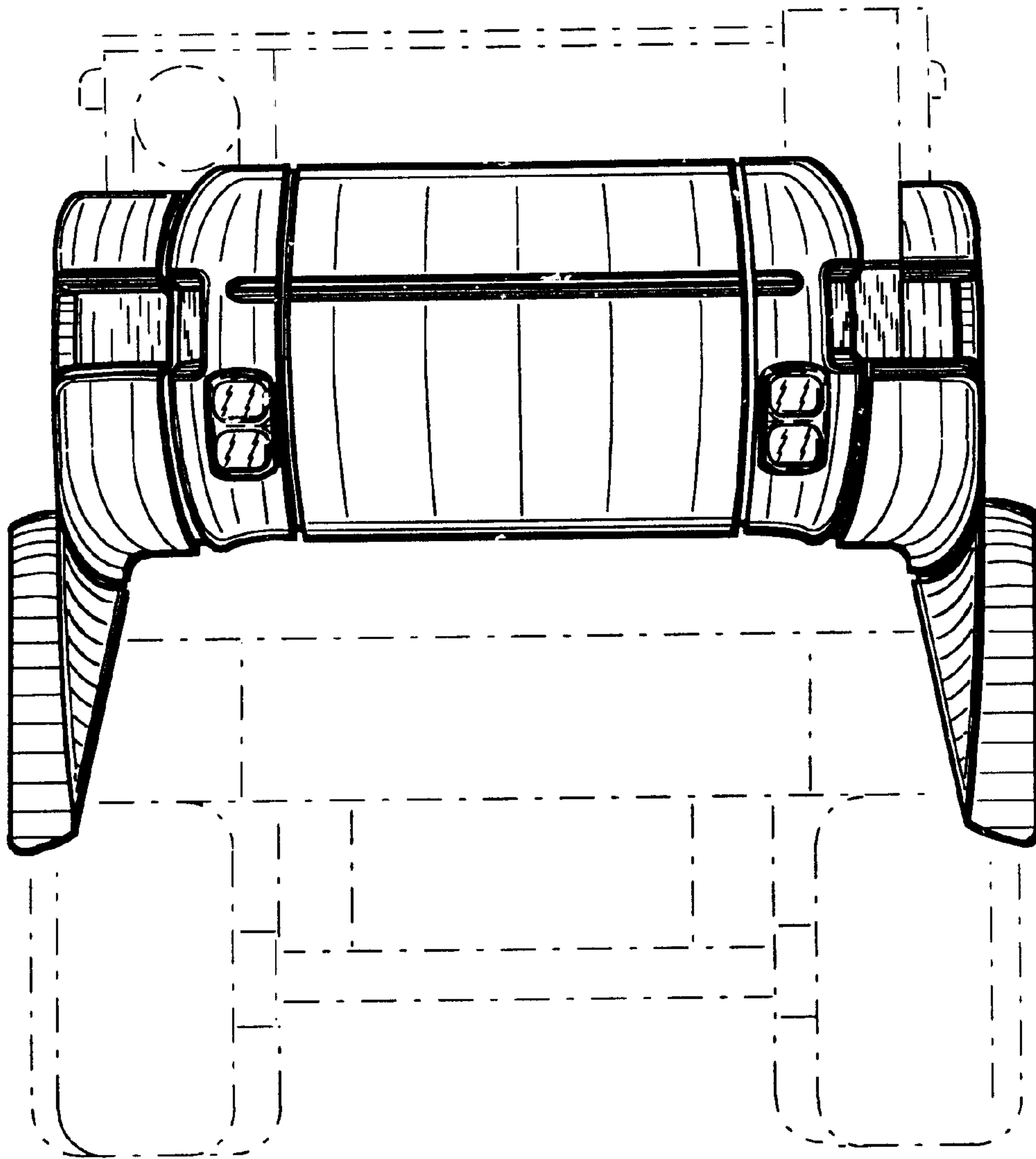

Fig. 5