



US00D460429S

(12) **United States Design Patent**
Kolwaite

(10) **Patent No.:** **US D460,429 S**

(45) **Date of Patent:** **** Jul. 16, 2002**

(54) **TELEPHONE**

(75) **Inventor:** **John Stanley Kolwaite**, Indianapolis,
IN (US)

(73) **Assignee:** **Thomson Licensing, S.A.**, Bolougne
Cedex (FR)

(**) **Term:** **14 Years**

6,009,336 A	*	12/1999	Harris et al.	455/566
D419,990 S	*	2/2000	Park	D14/138
D422,587 S	*	4/2000	Wild	D14/138
D424,558 S	*	5/2000	Hong	D14/143
D425,058 S	*	5/2000	Kodera et al.	D14/138
D431,539 S	*	10/2000	Kuo	D14/138
D438,184 S	*	2/2001	Suzuki et al.	D14/138
D439,572 S	*	3/2001	Kang	D14/138
D443,865 S	*	6/2001	Kim	D14/138

OTHER PUBLICATIONS

Picture of Motorola i1000, No date given.
Picture of Samsung 3500, No date given.
Picture of Samsung 3500, No date given.

* cited by examiner

Primary Examiner—Jeffrey Asch

(74) *Attorney, Agent, or Firm*—Joseph S. Tripoli; Robert D. Shedd; Frederick A. Wein

(21) **Appl. No.:** **29/129,242**

(22) **Filed:** **Sep. 8, 2000**

(51) **LOC (7) Cl.** **14-03**

(52) **U.S. Cl.** **D14/138; D14/147**

(58) **Field of Search** D14/137, 138,
D14/218, 147–148, 247–248, 144, 341–347;
379/433.01–433.13, 419, 434, 428.01–428.04,
420.01–420.04, 440; 455/550–575, 90

(56) **References Cited**

U.S. PATENT DOCUMENTS

D200,158 S	*	1/1965	Zanuso	D14/147
D207,490 S	*	4/1967	Zanuso et al.	D14/147
D207,491 S	*	4/1967	Zanuso et al.	D14/147
D244,472 S	*	5/1977	Hiller	D14/137
D282,544 S	*	2/1986	Wu	D14/147
D285,790 S	*	9/1986	Harrison et al.	D14/148
D352,028 S	*	11/1994	Siddoway et al.	D14/138
D395,300 S	*	6/1998	Yamazaki et al.	D14/138
D398,305 S	*	9/1998	Kasbekar et al.	D14/138
D407,716 S	*	4/1999	Park	D14/138
D414,486 S	*	9/1999	Zambotti et al.	D14/138
D416,017 S	*	11/1999	Gebhard et al.	D14/147

(57) **CLAIM**

The ornamental design for a telephone, substantially as shown.

DESCRIPTION

FIG. 1 is a perspective view of the telephone of FIG. 1 in a “flipped open” status; and,

FIG. 2 is a perspective view of the telephone in a folded status.

The “GE” logo forming part of the claimed design is a registered trademark of General Electric Company.

1 Claim, 1 Drawing Sheet

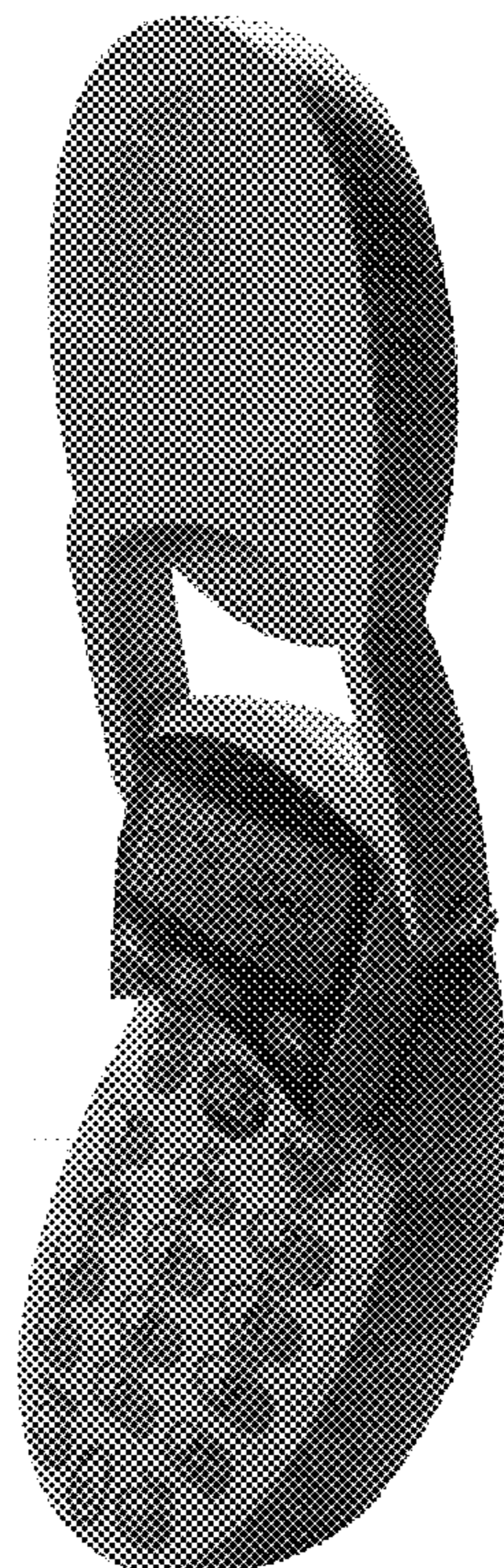

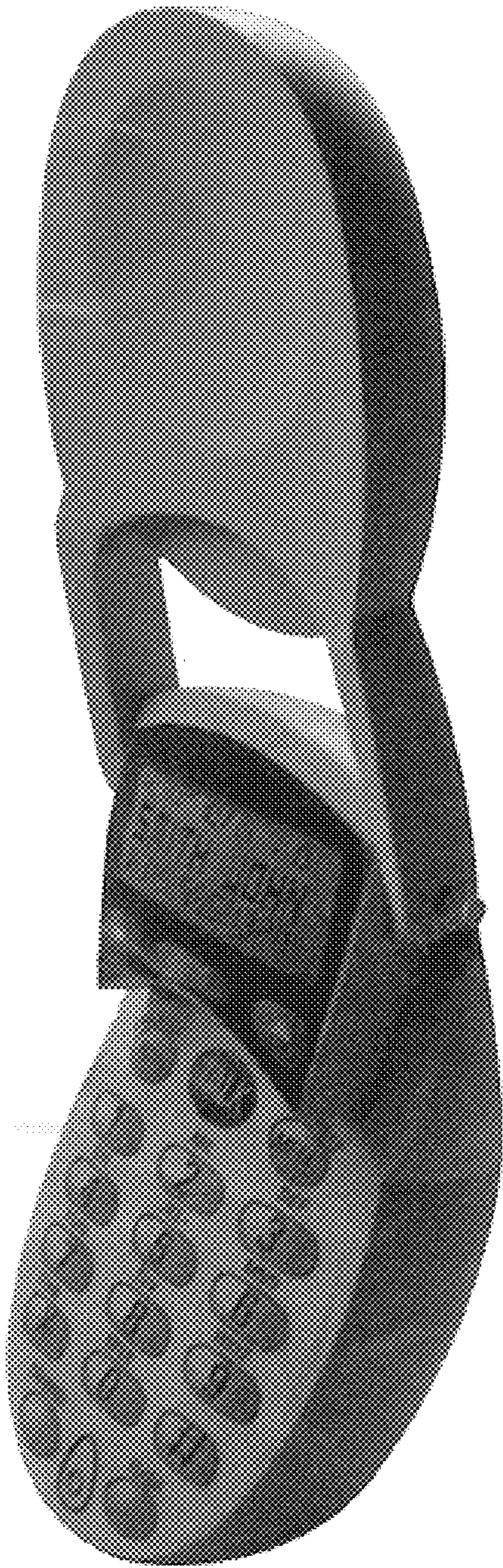

FIG. 1



FIG. 2