



US00D460410S

(12) **United States Design Patent** (10) **Patent No.:** **US D460,410 S**
Thrasher et al. (45) **Date of Patent:** **** Jul. 16, 2002**

(54) **SIDEWALLS OF A TIRE**

(75) Inventors: **Danny Austin Thrasher**, Anderson;
Sylvain Leynaert, Greer; **Joseph**
George Hoover, Simpsonville, all of
SC (US)

(73) Assignee: **Michelin Recherche et Technique S.A.**
(CH)

(**) Term: **14 Years**

(21) Appl. No.: **29/152,417**

(22) Filed: **Dec. 18, 2001**

(51) **LOC (7) Cl.** **12-15**

(52) **U.S. Cl.** **D12/605**

(58) **Field of Search** D12/531, 579,
D12/588, 594, 595, 600, 601, 605, 900,
901; 152/209.1, 209.12, 209.16, 209.17,
209.25, 523, 524

(56) **References Cited**

U.S. PATENT DOCUMENTS

| | | | | | |
|-------------|---|---------|-------------------|-------|------------|
| D59,717 S | * | 11/1921 | Coats | | D12/605 |
| D120,687 S | * | 5/1940 | Moonan | | D12/605 |
| 2,745,459 A | * | 5/1956 | Pennock | | 152/153 |
| D260,872 S | * | 9/1981 | Wright et al. | | D12/596 |
| 4,915,150 A | * | 4/1990 | Takusagawa et al. | .. | 152/209.16 |
| D313,777 S | * | 1/1991 | Yamashita | | D12/596 |
| D319,994 S | * | 9/1991 | Manestar | | D12/147 |
| 5,849,118 A | * | 12/1998 | Matsumoto | | 152/209.11 |
| D442,128 S | * | 5/2001 | Allison | | D12/605 |
| D444,742 S | * | 7/2001 | Dunlap | | D12/147 |
| D447,449 S | * | 9/2001 | Guspodin | | D12/605 |

OTHER PUBLICATIONS

Tread Design Guide, 2000, p. 79, BFGoodrich Radial Mud-Terrain T/A.
Tread Design Guide, 2000, p. 85, Dayton Daytona Stag XT.
Tread Design Guide, 2000, p. 103, Mickey Thompson Baja Claw Radial.

Tread Design Guide, 2000, p. 103, Mickey Thompson Baja Claw.

Tread Design Guide, 2000, p. 103, Mickey Thompson Baja King.

Tread Design Guide, 2000, p. 103, Monarch Highliner Premium Hwy. Traction ND.

Tread Design Guide, 2000, p. 106, National Durango M/T.

* cited by examiner

Primary Examiner—Robert M. Spear

(74) *Attorney, Agent, or Firm*—Martin Farrell; Robert R. Reed; Alan A. Csontos

(57) **CLAIM**

The ornamental design for sidewalls of a tire, as shown and described.

DESCRIPTION

FIG. 1 is a perspective view of sidewalls of a tire showing our new design, it being understood that the surface pattern repeats circumferentially throughout the side portion of the tire, the opposite side perspective view being identical thereto;

FIG. 2 is an enlarged fragmentary front elevation view of a tire showing portions of the surface pattern of the tire sidewalls of FIG. 1; and,

FIG. 3 is an enlarged fragmentary side elevation view of one tire sidewall thereof, the surface pattern being repeated throughout the sidewall area, the opposite side elevation view being identical thereto.

The broken line disclosure of the tire tread and inner bead is for illustrative purposes only and forms no part of the claimed design.

1 Claim, 3 Drawing Sheets

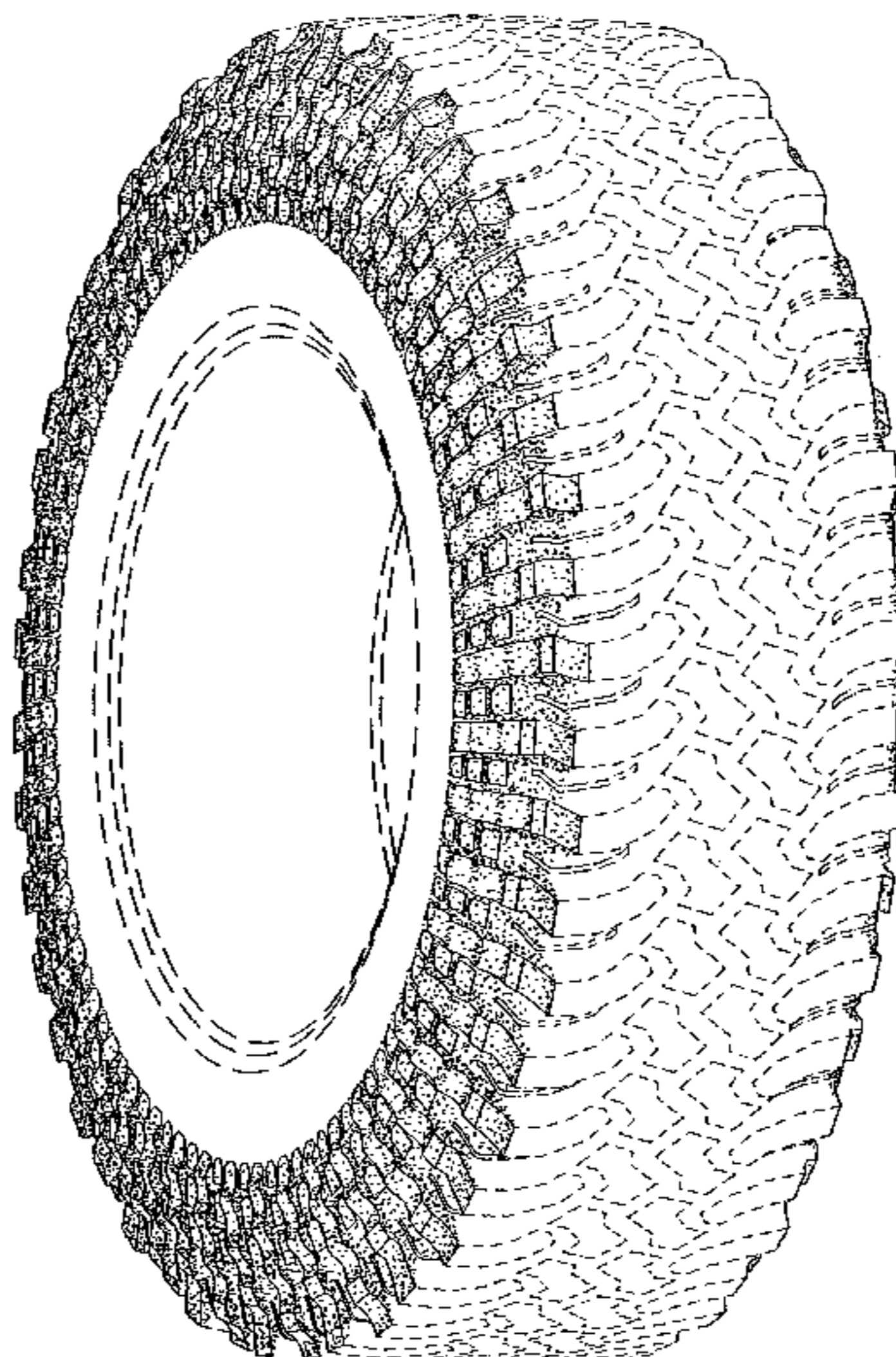

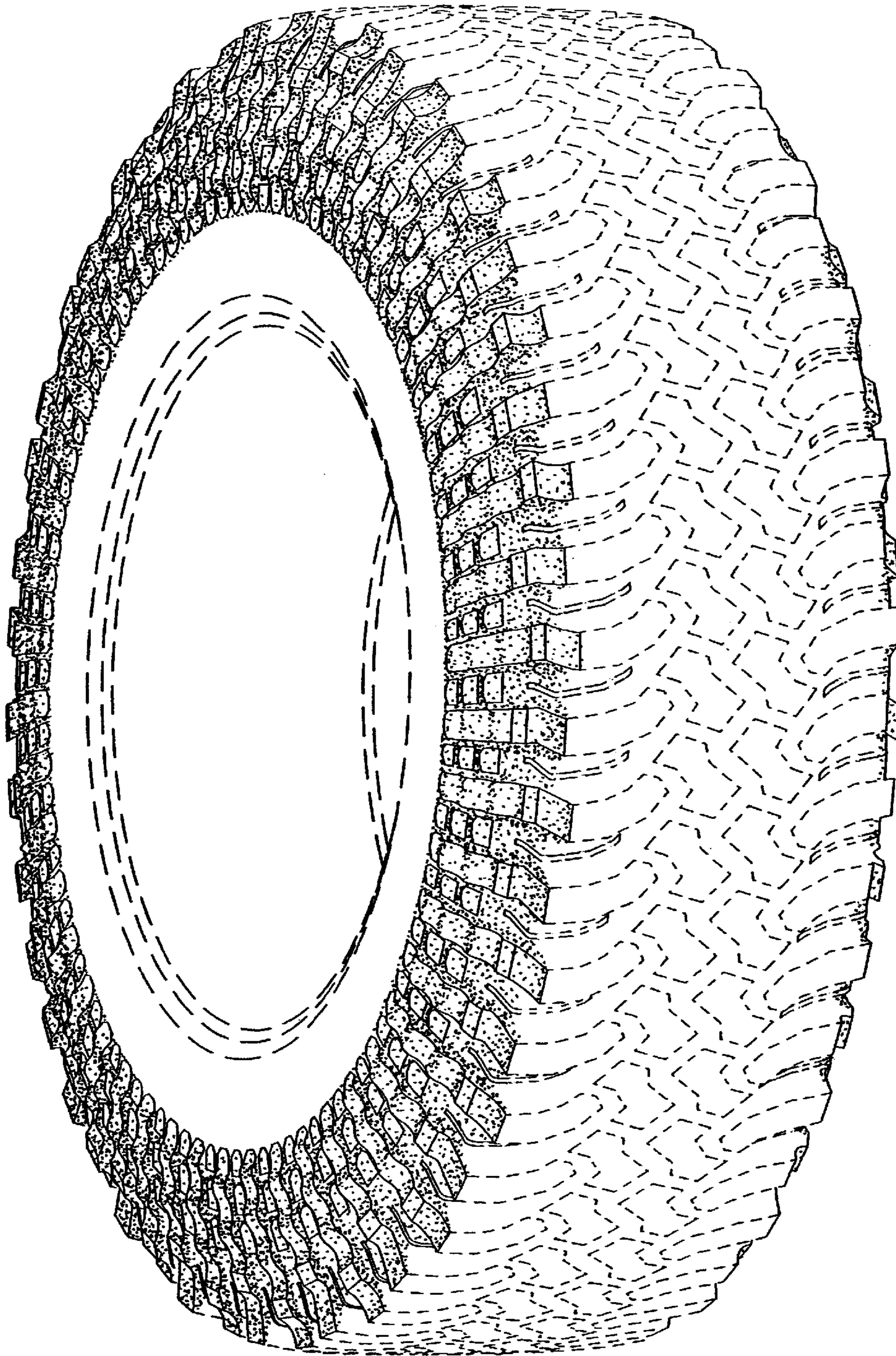

Fig. 1

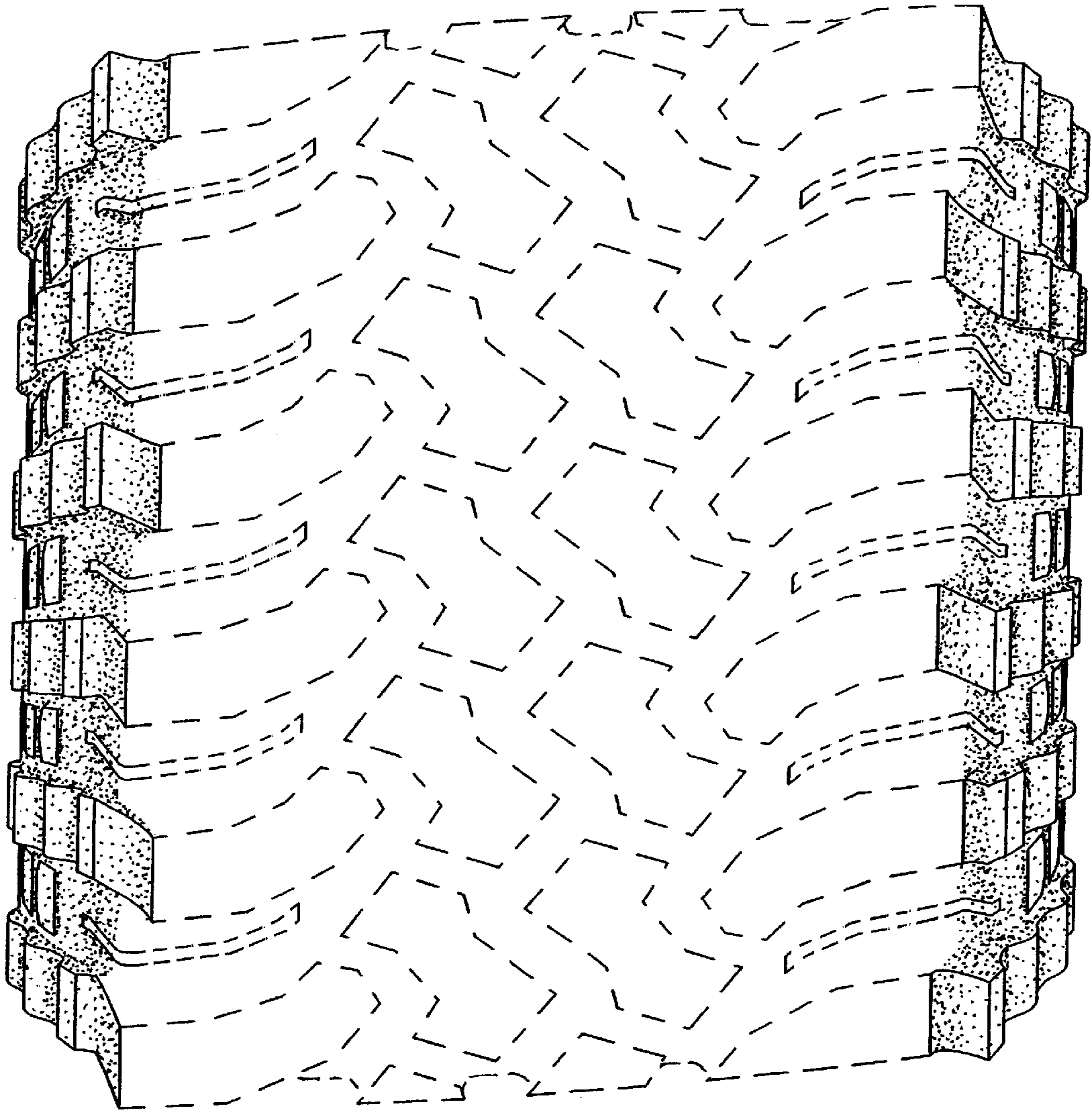

Fig. 2

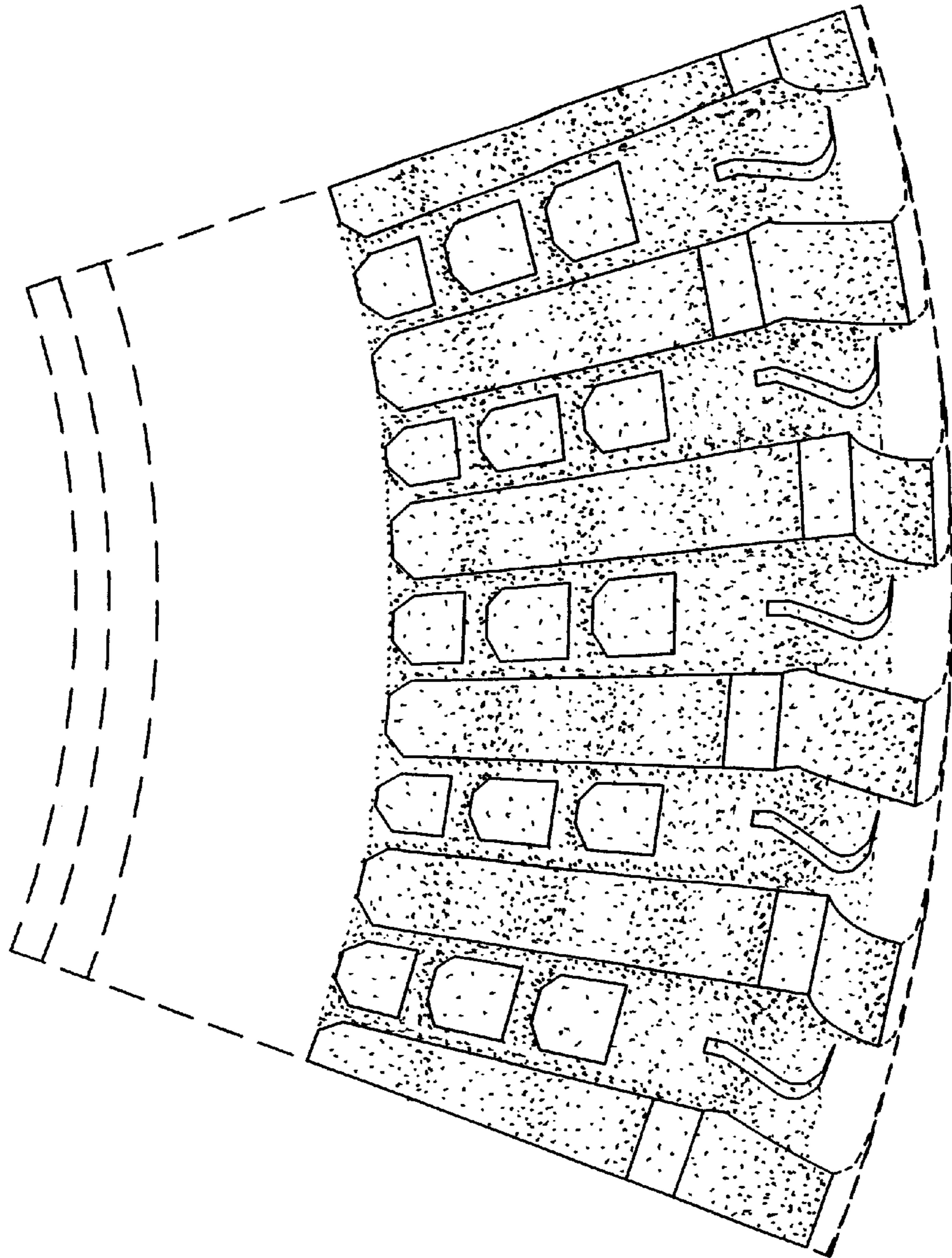

Fig. 3