



US00D460409S

(12) **United States Design Patent**  
**Weaver et al.**

(10) **Patent No.: US D460,409 S**

(45) **Date of Patent: \*\* Jul. 16, 2002**

(54) **SHOULDERS OF A TIRE**

(75) Inventors: **Charles Bradford Weaver**, Greenville;  
**Randall Hawley Sellet**, Simpsonville;  
**Lee A. Montgomery, Jr.**, Piedmont, all  
of SC (US)

(73) Assignee: **Michelin Recherche et Technique S.A.**  
(CH)

(\*\*) Term: **14 Years**

(21) Appl. No.: **29/142,359**

(22) Filed: **May 24, 2001**

(51) **LOC (7) Cl. .... 12-15**

(52) **U.S. Cl. .... D12/605**

(58) **Field of Search** ..... D12/531, 579,  
D12/588, 594, 595, 600, 601, 605, 900,  
901; 152/209.1, 209.12, 209.16, 209.17,  
209.25, 523, 524

(56) **References Cited**

**U.S. PATENT DOCUMENTS**

D104,149 S	*	4/1937	Smith	.....	D12/579
D191,652 S	*	10/1961	Smajd	.....	D12/579
3,376,912 A	*	4/1968	Tiborcz	.....	152/209.1
D269,337 S	*	6/1983	Maeda et al.	.....	D12/580
D283,697 S	*	5/1986	Candiliotis	.....	D12/579
D315,126 S	*	3/1991	Baus	.....	D12/579
D397,649 S	*	9/1998	Grosskopf et al.	.....	D12/579
D397,655 S	*	9/1998	Takada	.....	D12/579
6,298,890 B1	*	10/2001	Binsfeld	.....	152/209.16

**OTHER PUBLICATIONS**

Delta RLB 800 Deep Lug Tire, 2000 Tread Design Guide,  
Jan. 2000, p. 126. 1/5.\*

Double Coin RLB 400 Deep Lug Tire, 2000 Tread Design  
Guide, Jan. 2000, p. 127.\*

Dunlop SP881 Tire, 2000 Tread Design Guide, Jan. 2000, p.  
128.\*

Tread Design Guide, 1997, p. 148, KINGSTONE Freeway.  
Tread Design Guide, 1997, p. 152, MARSHALL Power  
Fleet 936.

Tread Design Guide, 1997, p. 163, TAURUS Top 401 & Top  
710.

Tread Design Guide, 1997, p. 167, YOKOHAMA TY063.

Tread Design Guide, 2000, p. 122, BRIDGESTONE M774.

Tread Design Guide, 2000, p. 169, MICHELIN XZZ.

\* cited by examiner

*Primary Examiner*—Robert M. Spear

(74) *Attorney, Agent, or Firm*—Martin Farrell; Robert R.  
Reed; Alan A. Csontos

(57) **CLAIM**

The ornamental design for shoulders of a tire, as shown and  
described.

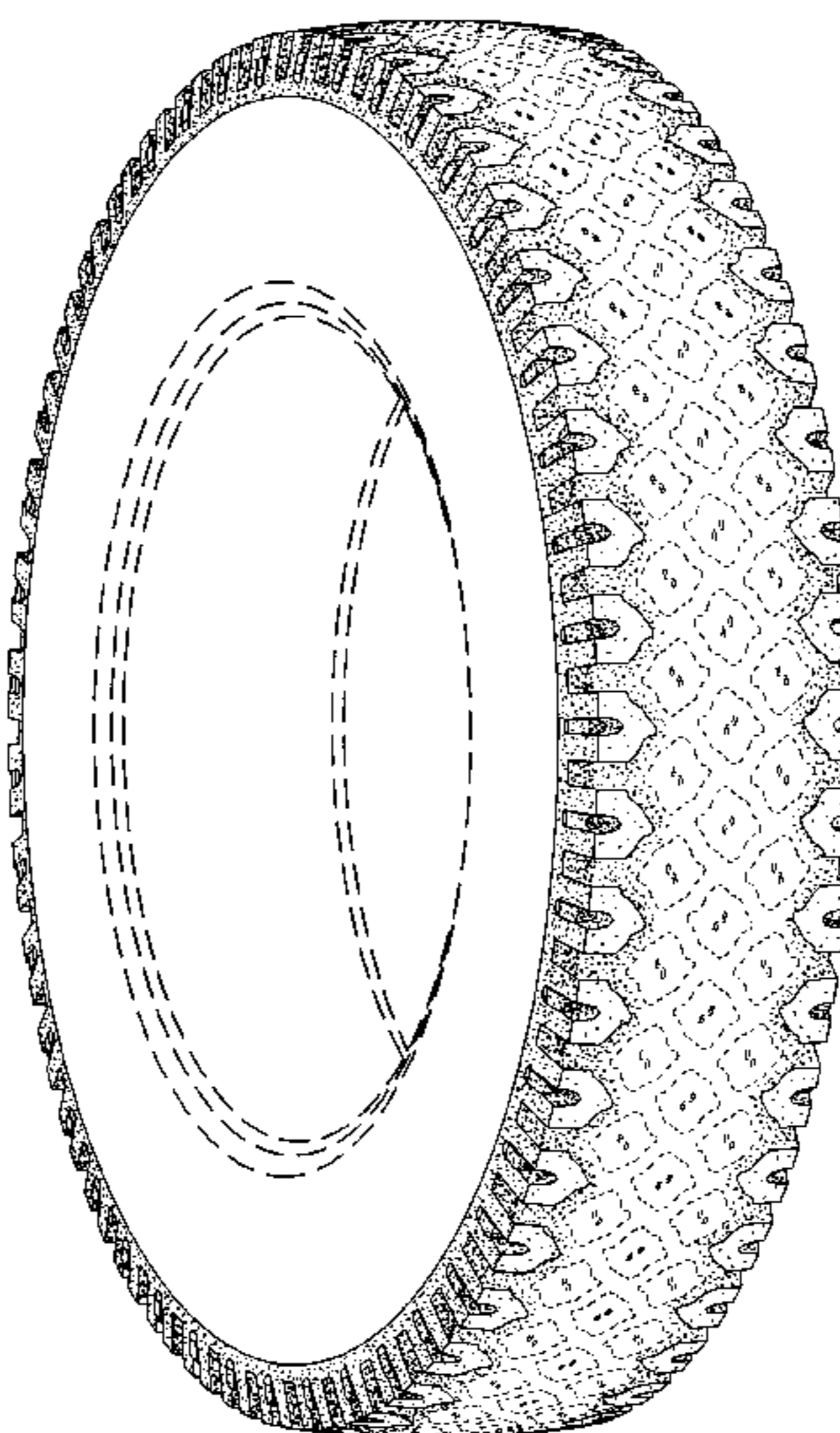
**DESCRIPTION**

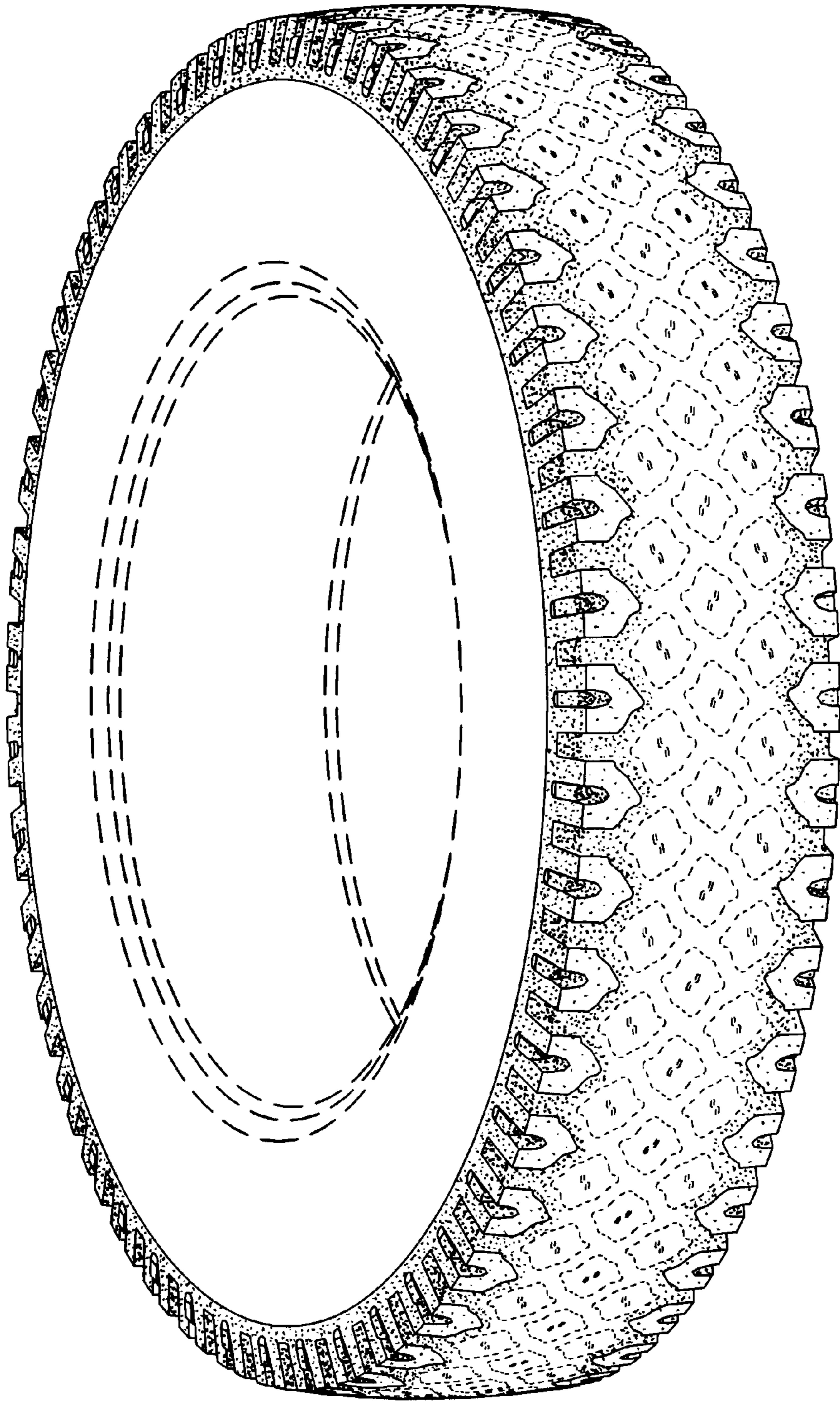
FIG. 1 is a perspective view of shoulders of a tire showing  
our new design, it being understood that the shoulder pattern  
repeats circumferentially throughout the tire, the opposite  
side perspective view being identical thereto; and

FIG. 2 is a full front elevation view of the shoulders of the  
tire, the full rear elevation view being identical thereto; and  
FIG. 3 is a side elevation view of the shoulders of the tire,  
the opposite side elevation view being identical thereto; and,  
FIG. 4 is a perspective view of a tread block of a shoulder  
of the tire, wherein the tread block is repeated circumfer-  
entially around the tire tread forming each shoulder of the  
tire.

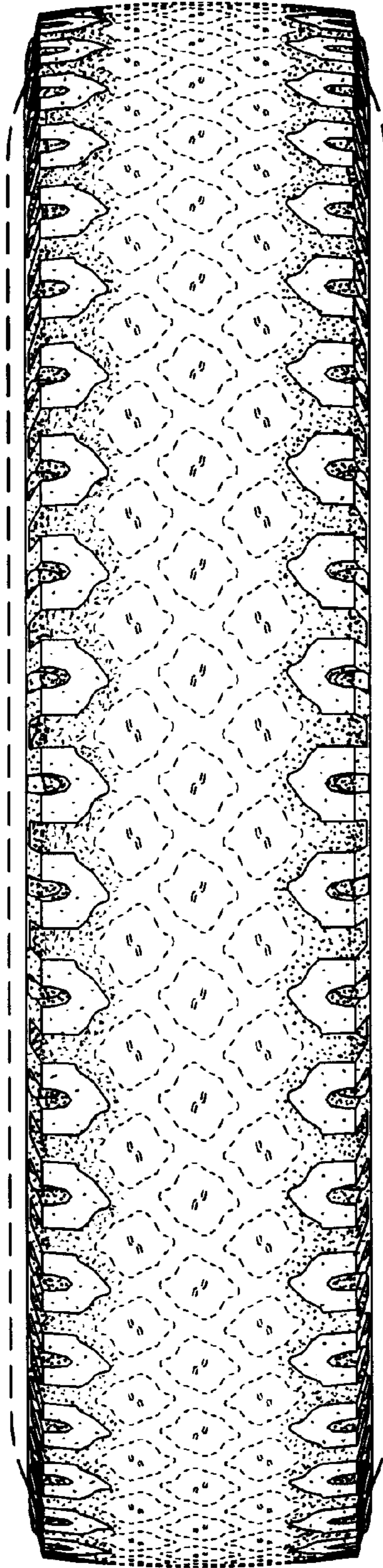
In the drawings, the dark stippled surface shading represents  
the recessed portion of the tread grooves, having a depth as  
best shown along the right edge of FIG. 1. The broken line  
disclosure of the tire sidewall, tire crown and inner bead is  
for illustrative purposes only and forms no part of the  
claimed design.

**1 Claim, 4 Drawing Sheets**

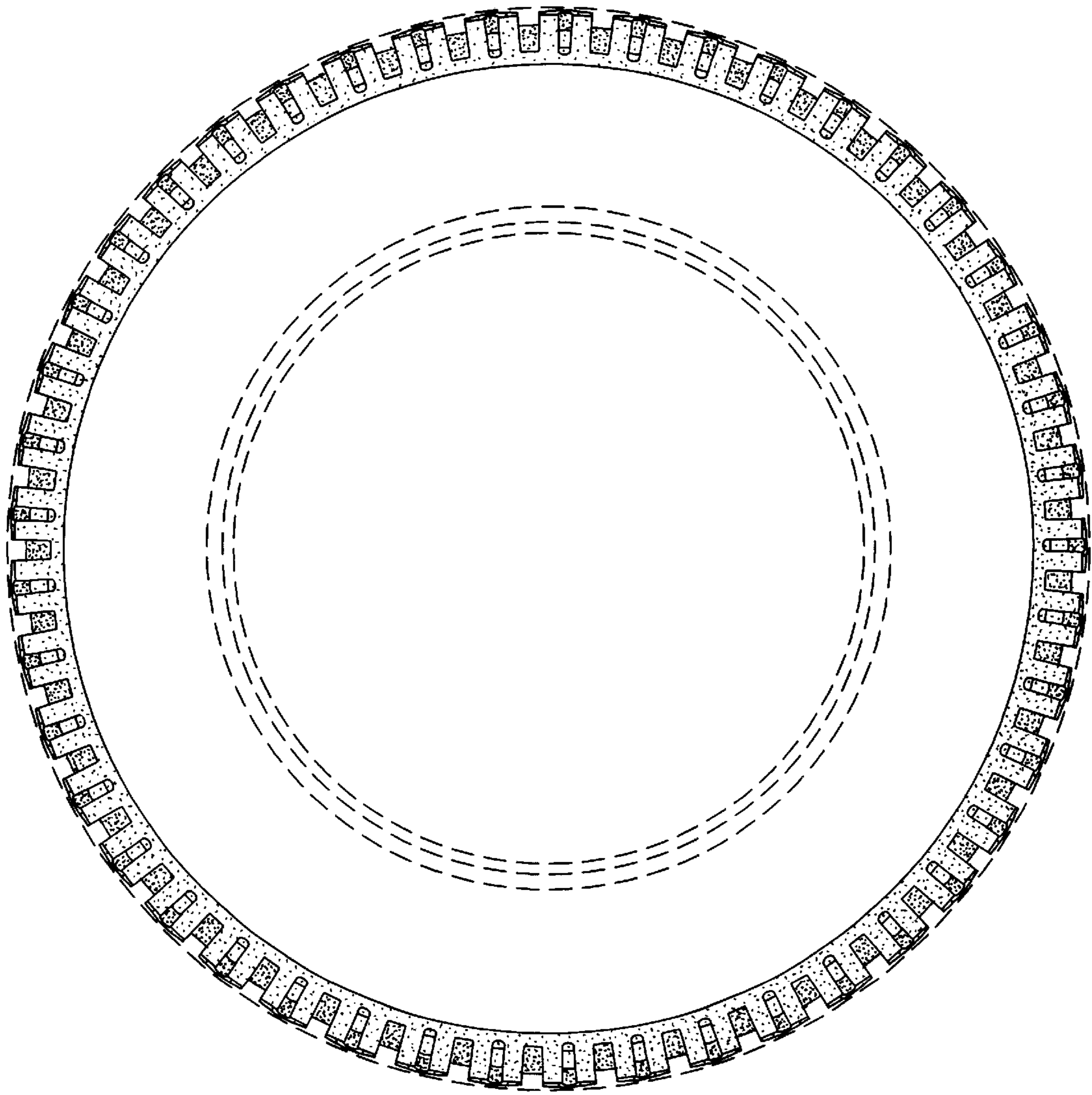




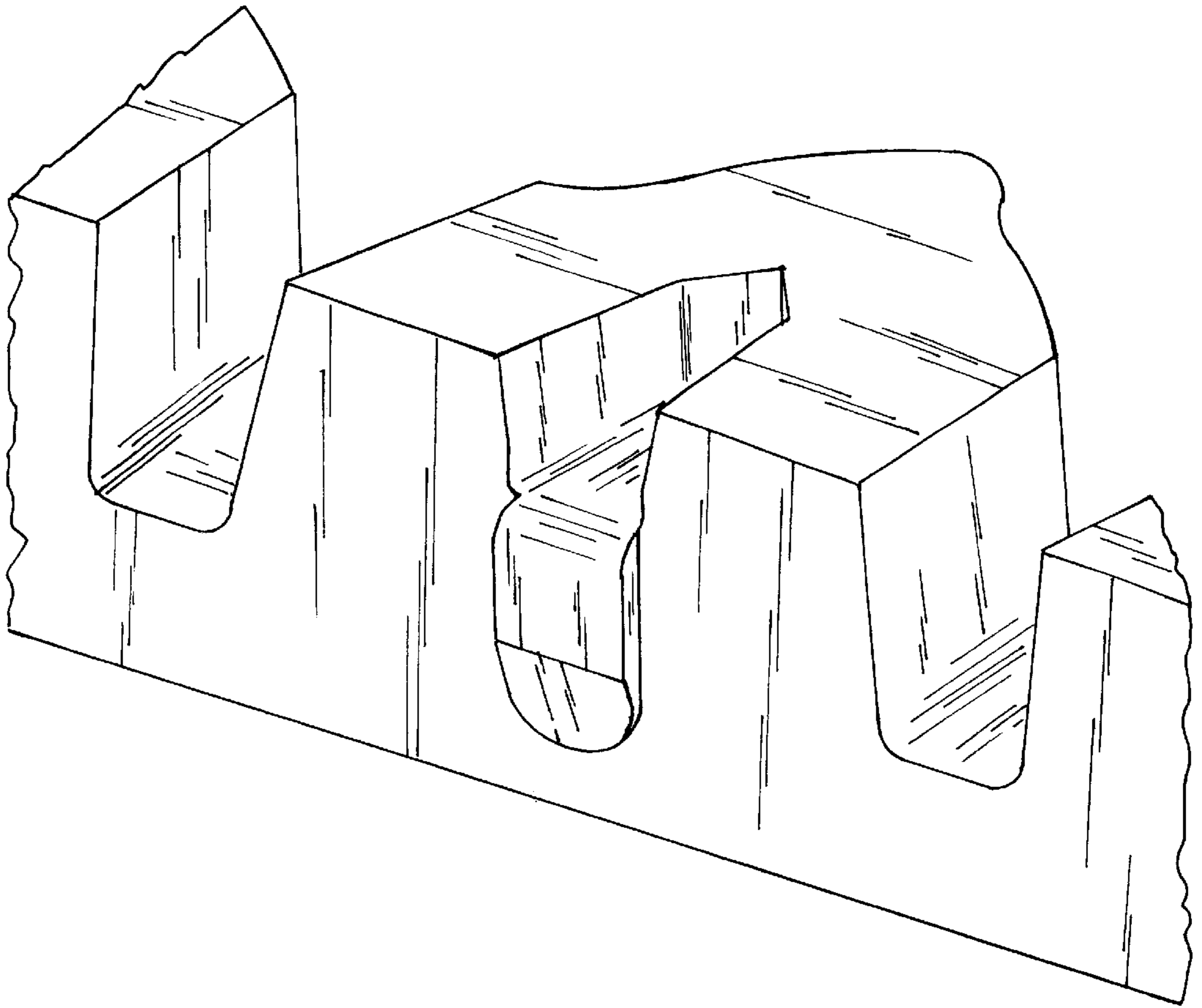
*Fig. 1*



*Fig. 2*



*Fig. 3*



*Fig. 4*