



US00D460408S

(12) **United States Design Patent**  
**Godin**

(10) **Patent No.:** **US D460,408 S**

(45) **Date of Patent:** **\*\* Jul. 16, 2002**

(54) **TREAD OF A TIRE**

(75) Inventor: **Pierre Godin**, Charbonnieres les Vieilles (FR)

(73) Assignee: **Michelin Recherche et Technique S.A.**, Granges-Paccot (CH)

(\*\*) Term: **14 Years**

(21) Appl. No.: **29/140,774**

(22) Filed: **Apr. 24, 2001**

(30) **Foreign Application Priority Data**

Oct. 25, 2000 (FR) ..... 00 6442

(51) **LOC (7) Cl.** ..... **12-15**

(52) **U.S. Cl.** ..... **D12/602**

(58) **Field of Search** ..... D12/579, 585,  
D12/588, 599, 602, 603; 152/209.1, 209.9,  
209.11, 209.12, 209.13, 209.18, 209.19,  
209.25, 209.27

(56) **References Cited**

**U.S. PATENT DOCUMENTS**

D295,733 S 5/1988 Adam et al. .... D12/143

**OTHER PUBLICATIONS**

Avon CR227 Tire, 200 Tread Design Guide, Jan. 2000, P. 14. 2/5.\*

Cordovan Aqua Flow II Tire, 200 Tread Design Guide, Jan. 2000, P. 23. 1/5.\*

Multi-Mile Grand Spirit Aqua Flow II Tire, 200 Tread Design Guide, Jan. 2000, P. 50. 4/2.\*

Michelin XZA 1 Tire, Michelin Commercial Light Truck Tire and Truck Tire Data Book.\*

Photo of "Atlas (US) Roadmark-Premium Highway" from Tire Design Guide (2000), p. 120.

Photo of "Continental HMS45" from Tire Design Guide (2000), p. 123.

Photo of "Cordovan Power King Radial Trailer" from Tire Design Guide (2000), p. 124.

Photo of "Double Coin RR3" from Tire Design Guide (2000), p. 126.

Photo of "Goodyear Unisteel G391", "Goodyear Unisteel G132", and "Goodyear Unisteel G647" from Tire Design Guide (2000), p. 132.

Photo of "Hankook F35" from Tire Design Guide (2000), p. 134.

Photo of "Kelly-Springfield Armorsteel KSE" from Tire Design Guide (2000), p. 136.

Photo of "Kumho 956" from Tire Design Guide (2000), p. 137.

Photo of "Michelin XZA1" and "Michelin XZA" from Tire Design Guide (2000), p. 142.

Photo of "Michelin (Europe) XZE-1 Series 90/80" from Tire Design Guide (2000), p. 95.

\* cited by examiner

*Primary Examiner*—Robert M. Spear

(74) *Attorney, Agent, or Firm*—Baker Botts, L.L.P.

(57) **CLAIM**

The ornamental design for a tread of a tire, as shown and described.

**DESCRIPTION**

FIG. 1 is a perspective view of a tread of a tire of the present invention, it being understood that the pattern is repeated uniformly throughout the circumference of the tread; and, FIG. 2 is an elevational view of the tread of the tire tread shown in FIG. 1.

The broken lines showing the inner bead in FIG. 1 are for illustrative purposes only and form no part of the claimed design.

**1 Claim, 2 Drawing Sheets**

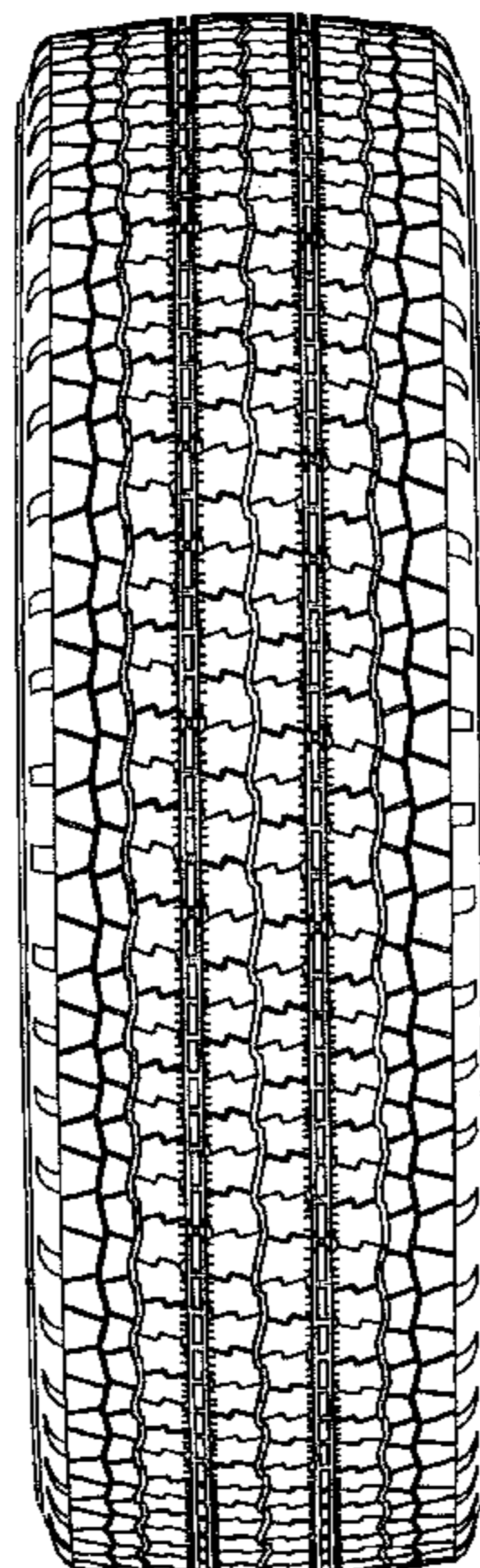

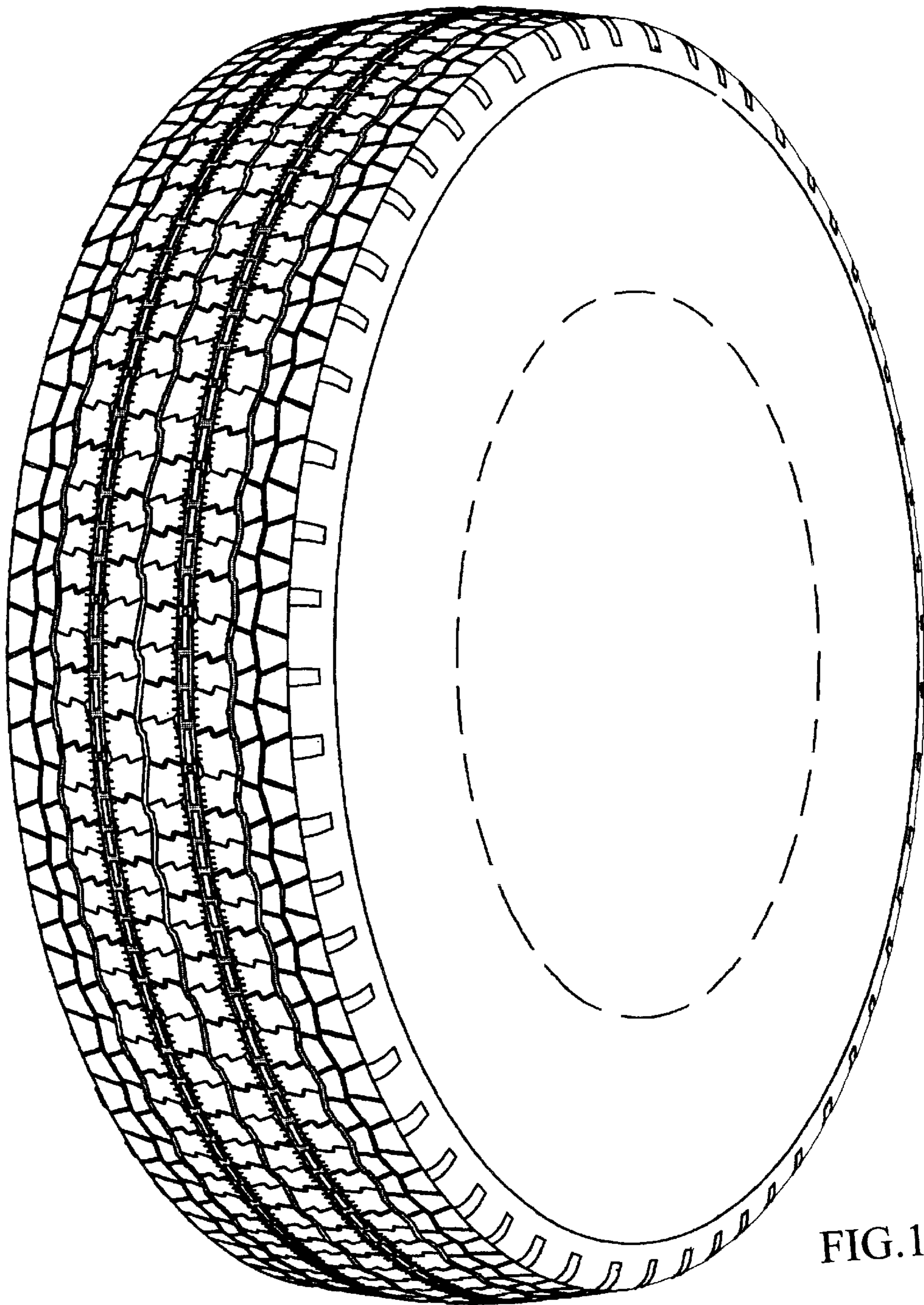

FIG. 1

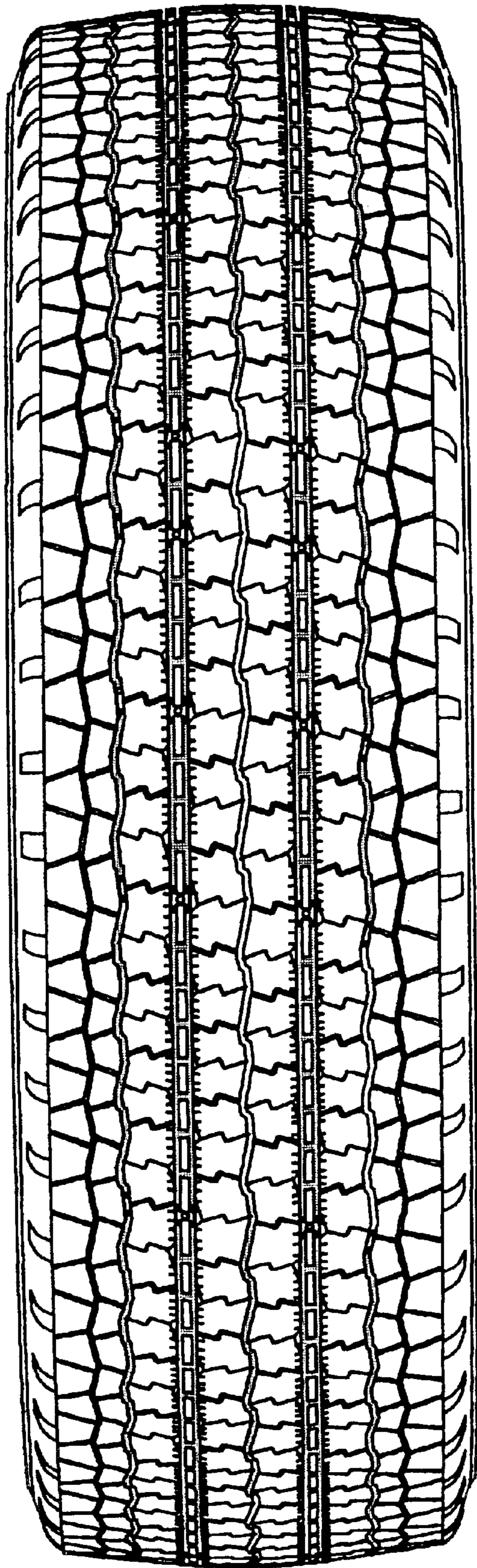

FIG. 2