



US00D460406S

(12) **United States Design Patent**  
**Guspodin**

(10) **Patent No.:** **US D460,406 S**

(45) **Date of Patent:** **\*\* Jul. 16, 2002**

(54) **TIRE TREAD**

D421,943 S 3/2000 Fierro et al.  
D423,423 S 4/2000 Guspodin et al.

(75) Inventor: **James G. Guspodin**, Akron, OH (US)

**OTHER PUBLICATIONS**

(73) Assignee: **Bridgestone/Firestone North American Tire, LLC**, Nashville, TN (US)

Gillette Bear Tire, 2000 Tread Design Guide, Jan. 2000, p. 33. 2/1.\*

Uniroyal Laredo All Season AWP Tire, 2000 Tread Design Guide, Jan. 2000, p. 116. 1/2.\*

(\*\*) Term: **14 Years**

\* cited by examiner

(21) Appl. No.: **29/132,324**

*Primary Examiner*—Robert M. Spear

(22) Filed: **Nov. 6, 2000**

(74) *Attorney, Agent, or Firm*—Thomas R. Kingsbury; Michael Sand; John H. Hornickel

(51) **LOC (7) Cl.** ..... **12-15**

(52) **U.S. Cl.** ..... **D12/586**

(58) **Field of Search** ..... D12/580, 586, D12/587, 590, 592, 593, 594, 595, 596, 597, 598, 600, 601, 602, 603; 152/209.1, 209.9, 209.13, 209.18, 209.19, 209.27

(57) **CLAIM**

The ornamental design for a tire tread, as shown and described.

(56) **References Cited**

**DESCRIPTION**

**U.S. PATENT DOCUMENTS**

D294,688 S	3/1988	Suzuki	
D310,056 S	8/1990	Martin et al.	
D362,213 S	* 9/1995	McKisson	..... D12/586
D367,025 S	* 2/1996	Faulk et al.	..... D12/588
D370,445 S	6/1996	Wakamatsu et al.	
D379,954 S	6/1997	Matsuda et al.	
D388,372 S	12/1997	Brown et al.	
D390,559 S	2/1998	Guspodin et al.	
D390,820 S	2/1998	Guspodin et al.	
D397,654 S	9/1998	Heinen	
D410,600 S	6/1999	Matsuda	
D418,454 S	1/2000	Himuro et al.	

FIG. 1 is a side perspective view of a tire tread showing my new design, it being understood that the tread pattern is repeated throughout the circumference of the tire tread, the opposite side being the same as that shown;

FIG. 2 is a front elevational view thereof;

FIG. 3 is a reduced scale side elevational view of the right side thereof, the opposite side being identical thereto; and, FIG. 4 is an enlarged fragmentary front elevational view thereof.

The broken lines defining the tire sidewall and inner bead are for illustrative purposes only and form no part of the claimed design.

**1 Claim, 4 Drawing Sheets**

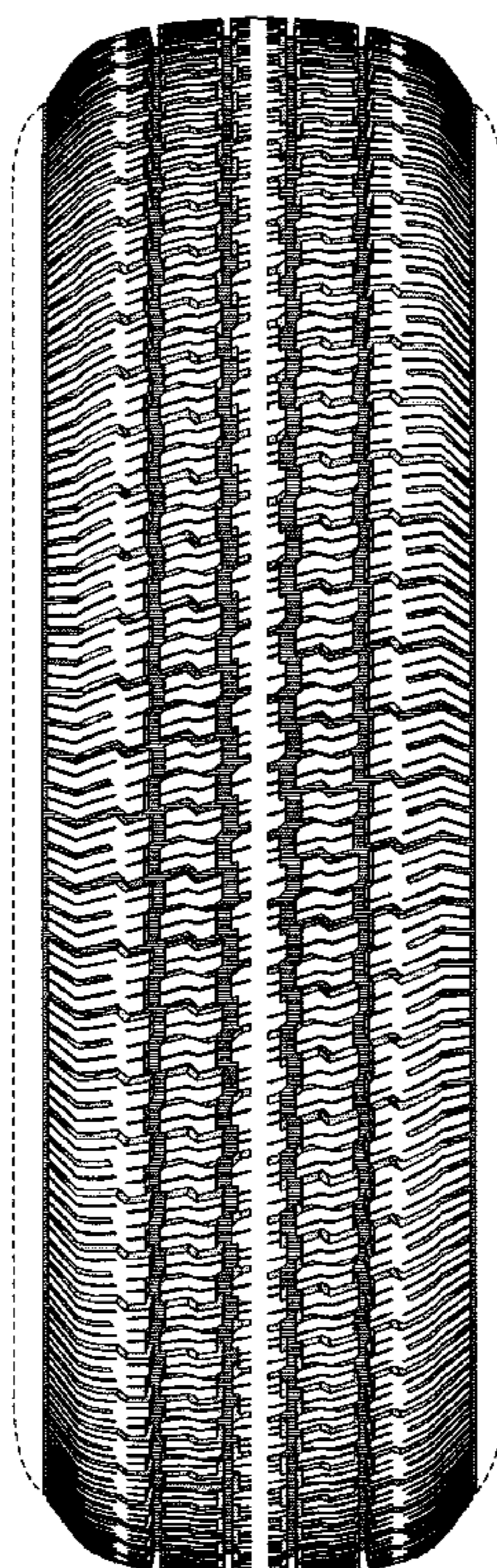



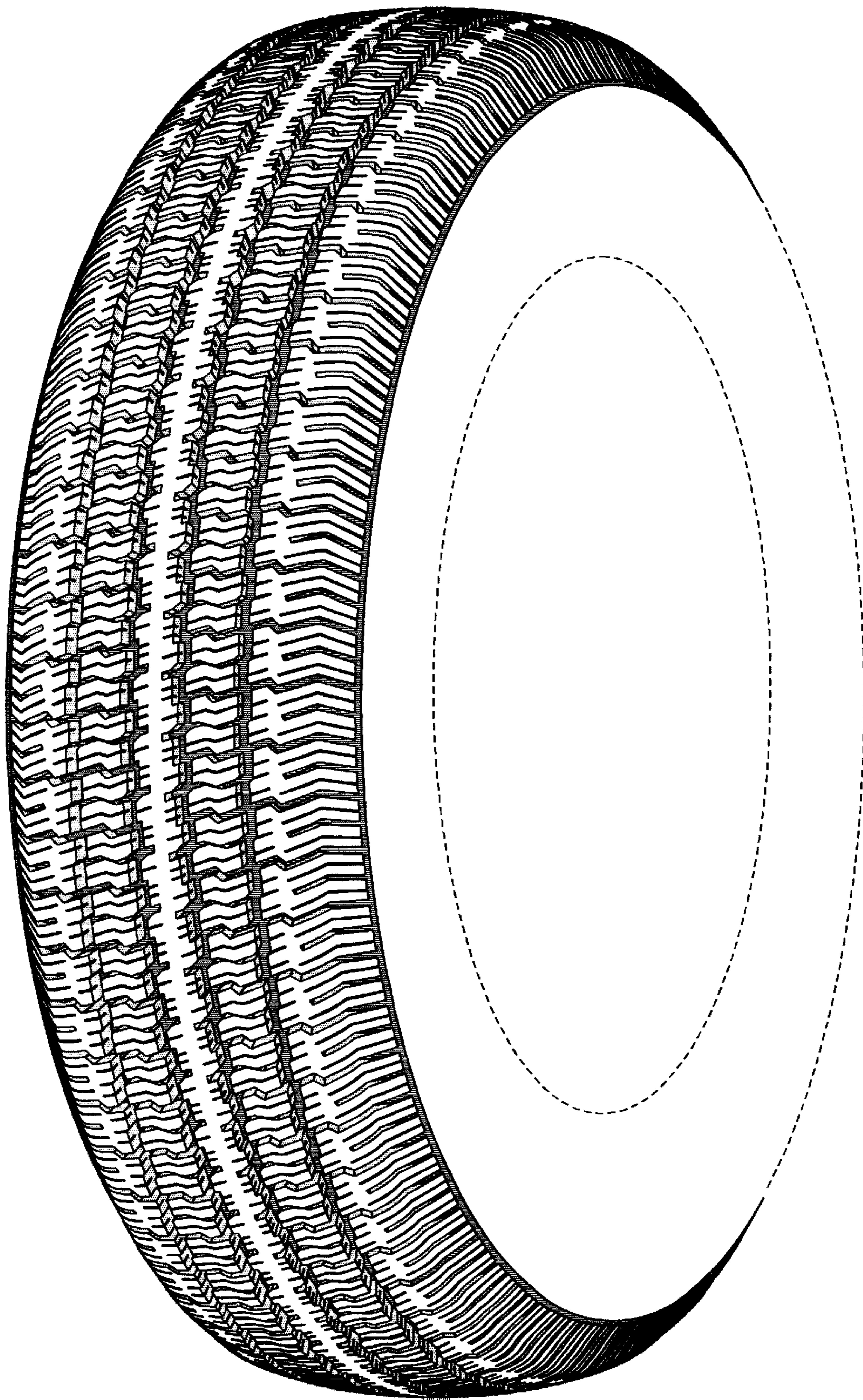

FIG-1



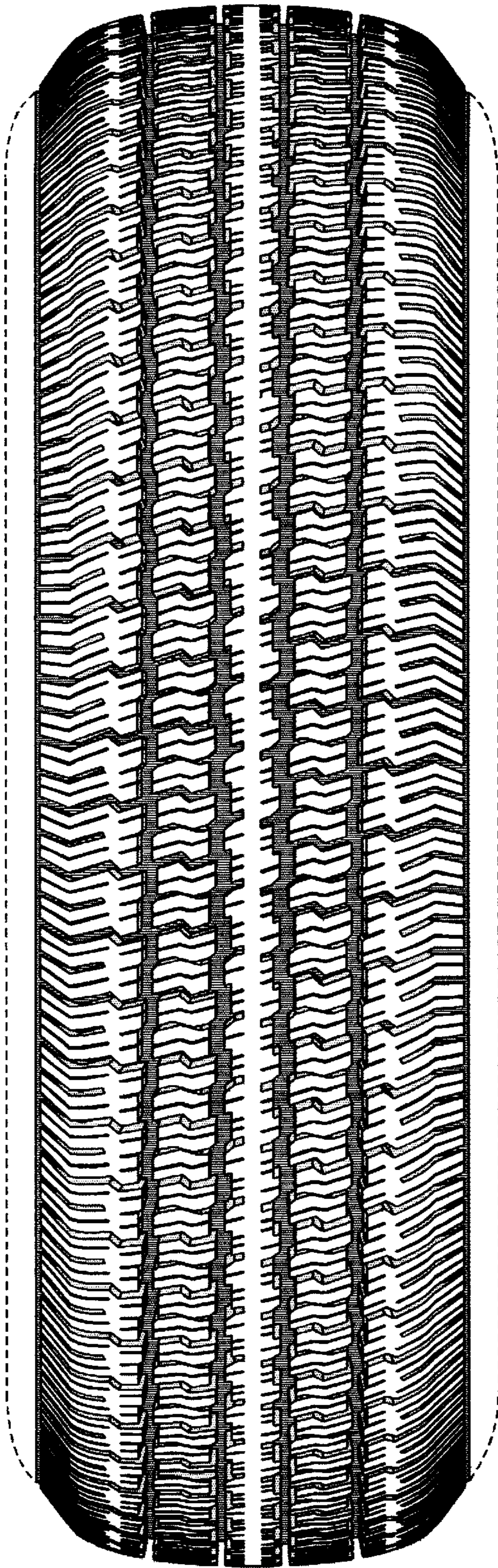

FIG-2

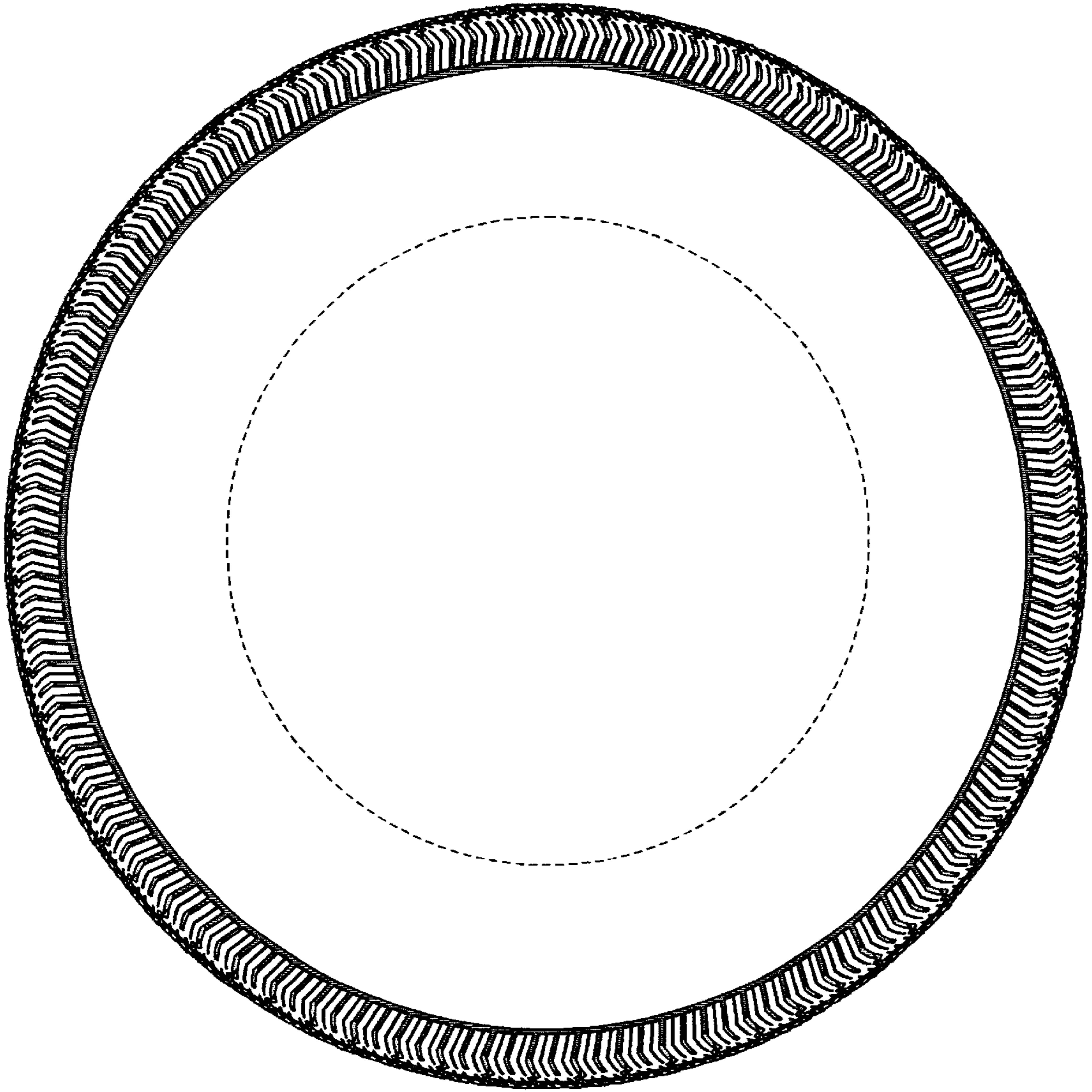

FIG-3



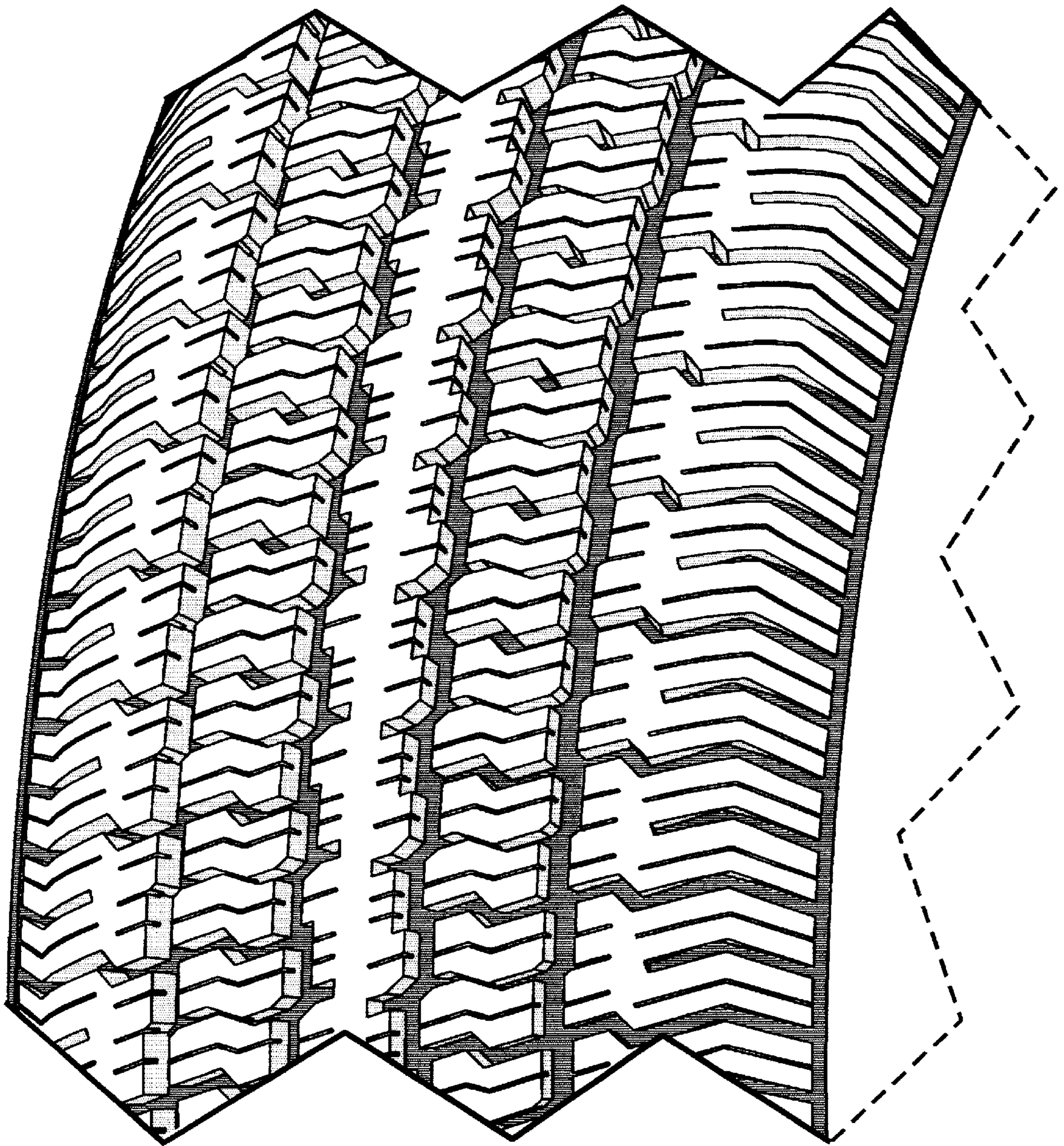

FIG-4