



US00D460403S

(12) **United States Design Patent**
Buresh et al.

(10) **Patent No.:** **US D460,403 S**
(45) **Date of Patent:** **** Jul. 16, 2002**

(54) **TIRE TREAD**

(75) Inventors: **Patrick Jon Buresh**, Avondale, AZ
(US); **Steven Michel Cron**,
Simpsonville, SC (US)

(73) Assignee: **Michelin Recherche et Technique S.A.**
(CH)

(**) Term: **14 Years**

(21) Appl. No.: **29/132,419**

(22) Filed: **Nov. 8, 2000**

(51) **LOC (7) Cl.** **12-15**

(52) **U.S. Cl.** **D12/567**

(58) **Field of Search** D12/533, 541,
D12/544, 546, 550, 553, 563, 564, 566,
567; 152/209.1, 209.9, 209.12, 209.13,
209.25, 209.28

(56) **References Cited**

U.S. PATENT DOCUMENTS

D102,275 S	*	12/1936	Hubener	D12/536
2,770,279 A	*	11/1956	Harrison	152/209.28
D365,051 S	*	12/1995	Brayer et al.	D12/555
D369,133 S	*	4/1996	Van Emburg	D12/567
D390,174 S		2/1998	White	D12/147
D390,519 S		2/1998	White	D12/147
D402,934 S		12/1998	Brown, IV	D12/146
D402,946 S		12/1998	McKisson	D12/147

OTHER PUBLICATIONS

Mastercraft Touring LZ Tire, 1999 Tread Design Guide, Feb. 1999, p. 46. 4/2.*

Sigma Power King Premium All Steel Highway Tire, 1999 Tread Design Guide, Feb. 1999, p. 157. 3/1.*

Michelin Pilot XGTH4 Tire, 2000 Tread Design Guide, Jan. 2000, p. 47. 1/5.*

Tredtech Touring Supreme SE II Tire, 2000 Tread Design Guide, Jan. 2000, p. 70. 2/5.*

Summit Super Fleet Cargo Carrier R-20 Tire, 2000 Tread Design Guide, Jan. 2000, p. 152. 3/1.*

Bandag PA-6 Miledge Sipes Tire, 2000 Tread Design Guide, Jan. 2000, p. 215. 3/4.*

Tread Design Guide, 1999, p. 36, Goodyear Eagle LS.

Tread Design Guide, 1999, p. 47, Medalist Cienra Plus.

Tread Design Guide, 1999, p. 49, Michelin X One.

Tread Design Guide, 1999, p. 50, Michelin X Radial Plus.

* cited by examiner

Primary Examiner—Robert M. Spear

(74) *Attorney, Agent, or Firm*—Martin Farrell; Robert R. Reed; Alan A. Csontos

(57) **CLAIM**

The ornamental design for a tire tread, as shown and described.

DESCRIPTION

FIG. 1 is a perspective view of a tire tread showing our new design, it being understood that a central tread pattern is repeated over the outer circumference and shoulder of a tire, the opposite side being an inverted mirror image of that illustrated; and,

FIG. 2 is a enlarged fragmentary front elevation view of the tread pattern of FIG. 1 showing our new design for the tire tread.

The broken line showing of a tire shoulder, sidewall and inner bead is for illustrative purposes only and forms no part of the claimed design.

1 Claim, 2 Drawing Sheets

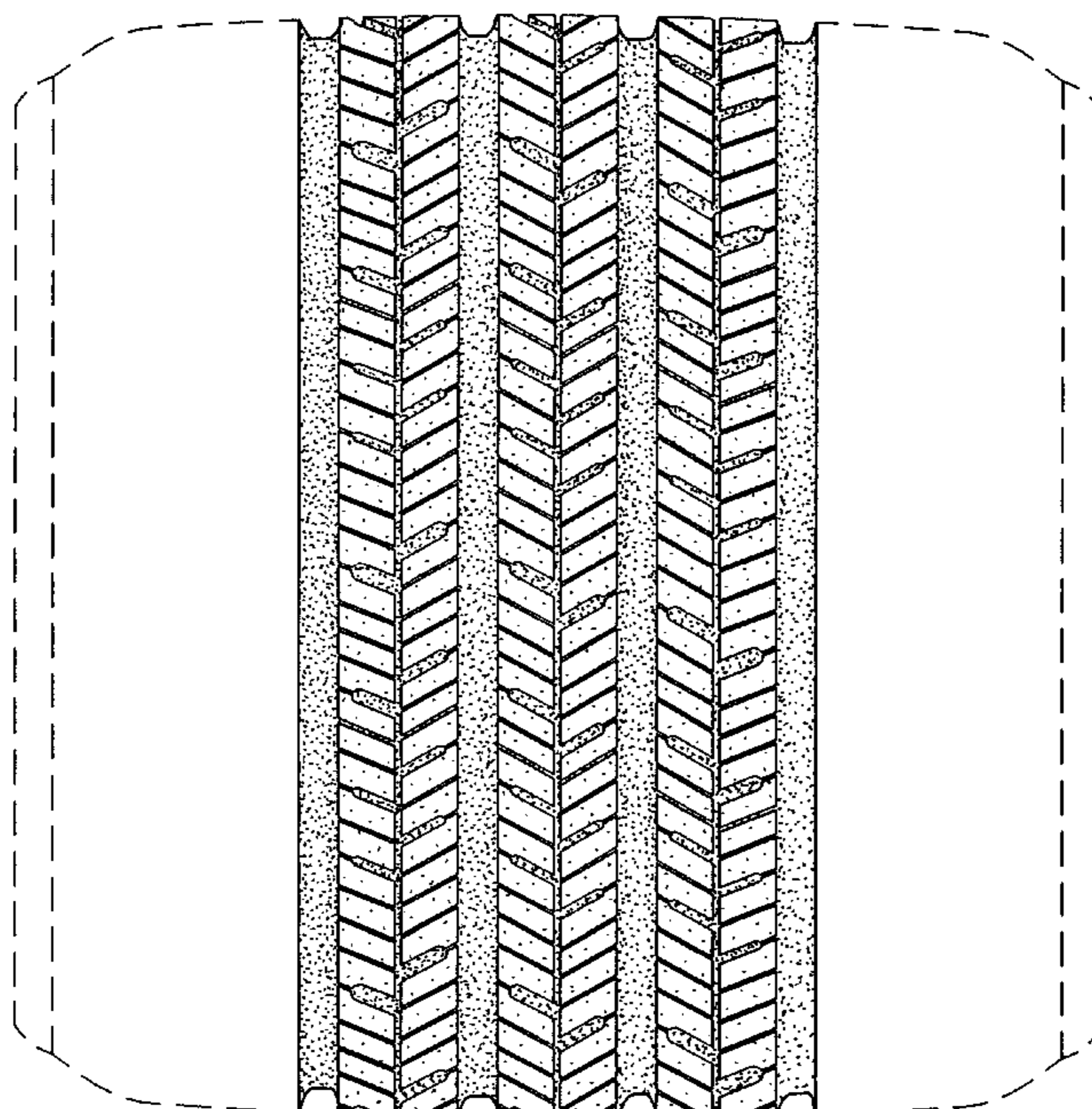

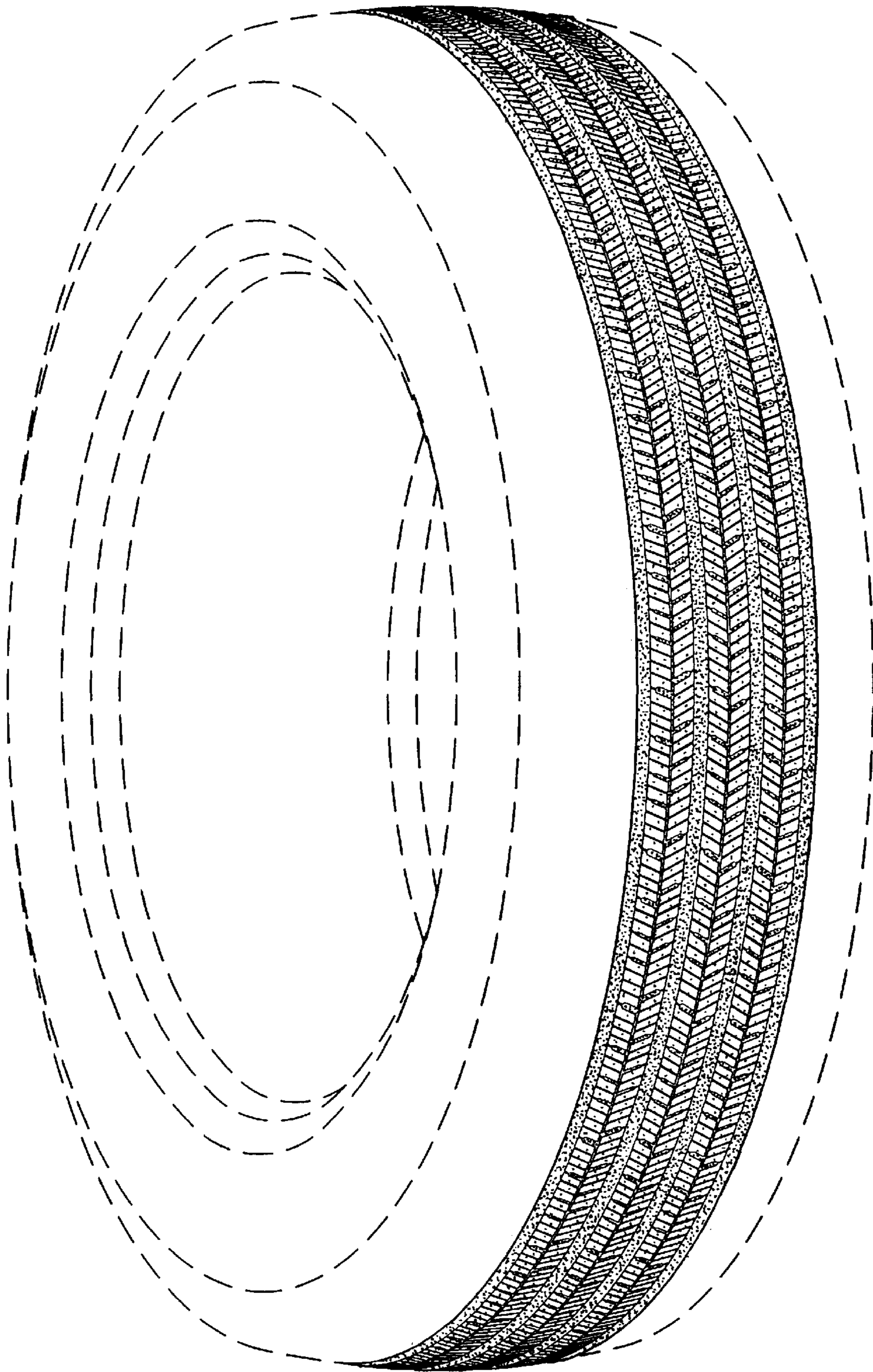

Fig. 1

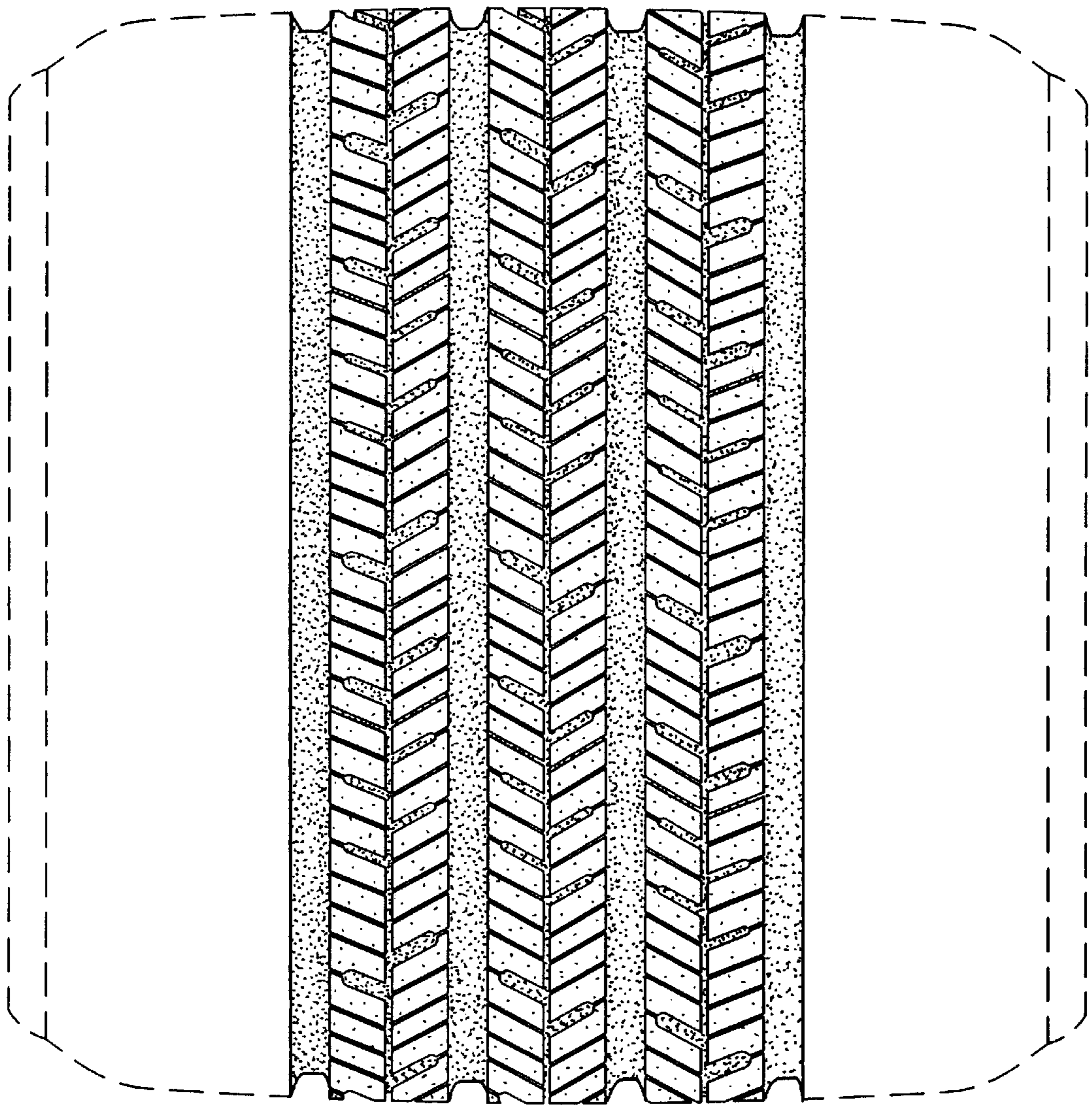

Fig. 2