



US00D460400S

(12) **United States Design Patent**
Manthei

(10) **Patent No.:** **US D460,400 S**

(45) **Date of Patent:** **** Jul. 16, 2002**

(54) **PICKUP TRUCK BED ACCESSORY MOUNT**

6,129,407 A * 10/2000 Kooiker 296/100.7

(76) Inventor: **Robert C. Manthei**, 5114 Bloch St.,
San Diego, CA (US) 92122

* cited by examiner

(**) Term: **14 Years**

Primary Examiner—Doris V. Coles
Assistant Examiner—Elizabeth A. Albert

(21) Appl. No.: **29/137,602**

(57) **CLAIM**

(22) Filed: **Feb. 24, 2001**

The ornamental design for a pickup truck bed accessory
mount, as shown.

(51) **LOC (7) Cl.** **12-06**

DESCRIPTION

(52) **U.S. Cl.** **D12/223; D8/349; D8/354**

(58) **Field of Search** D8/349, 350, 354,
D8/355, 356, 499, 394; 248/200, 205.1,
222.14, 224.8, 229.25, 229.12; 296/37.6,
36, 35.1, 100.04, 100.17, 190.06, 43, 100.7;
403/362; D12/223, 400

FIG. 1 is a perspective view.
FIG. 2 is a left elevation view.
FIG. 3 is a front elevation:
FIG. 4 is a right elevation
FIG. 5 is a rear elevation:
FIG. 6 is a top view; and,
FIG. 7 is a bottom view.

(56) **References Cited**

U.S. PATENT DOCUMENTS

D337,934 S * 8/1993 Young D8/356

1 Claim, 2 Drawing Sheets

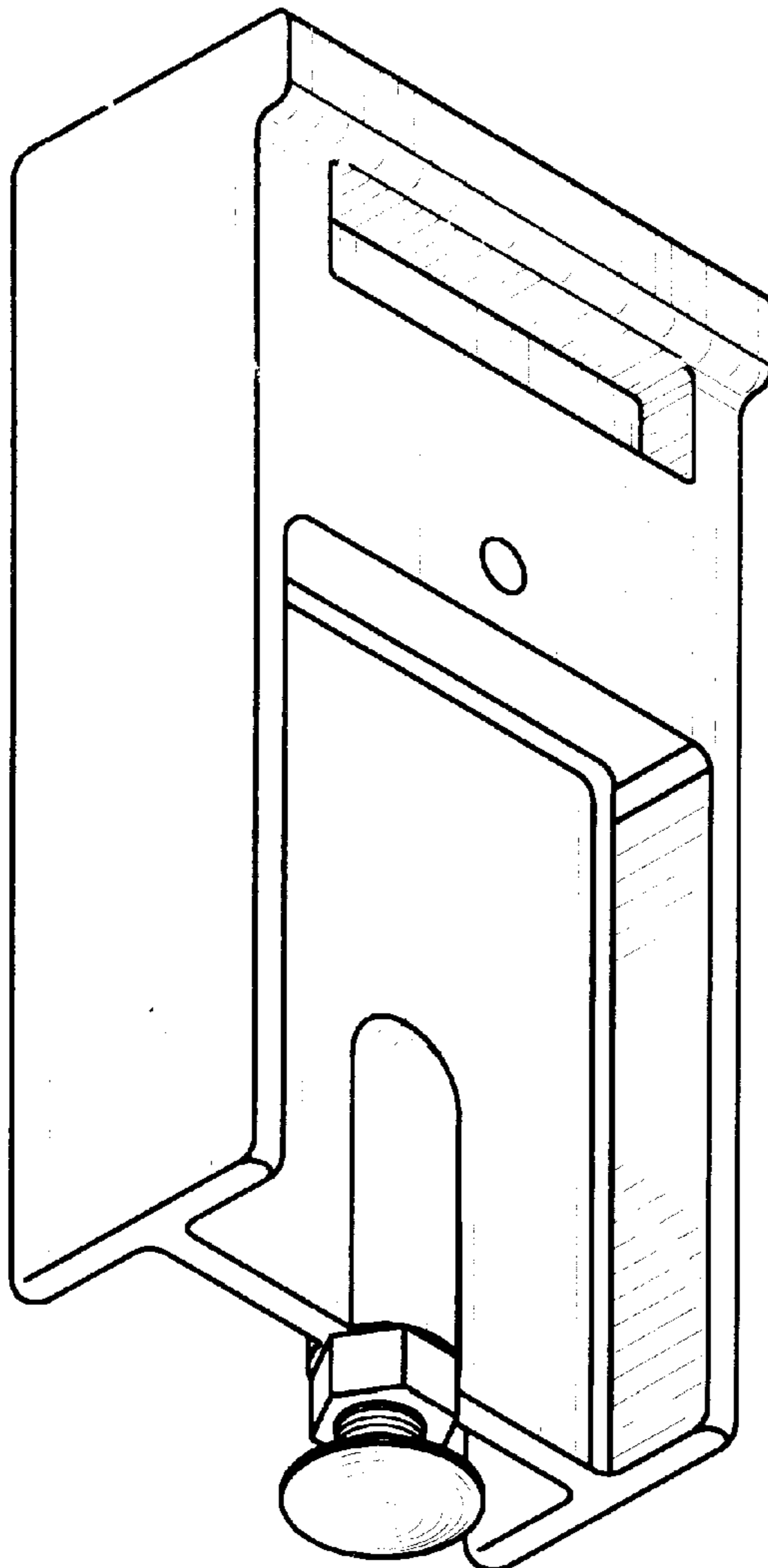

FIG. 1

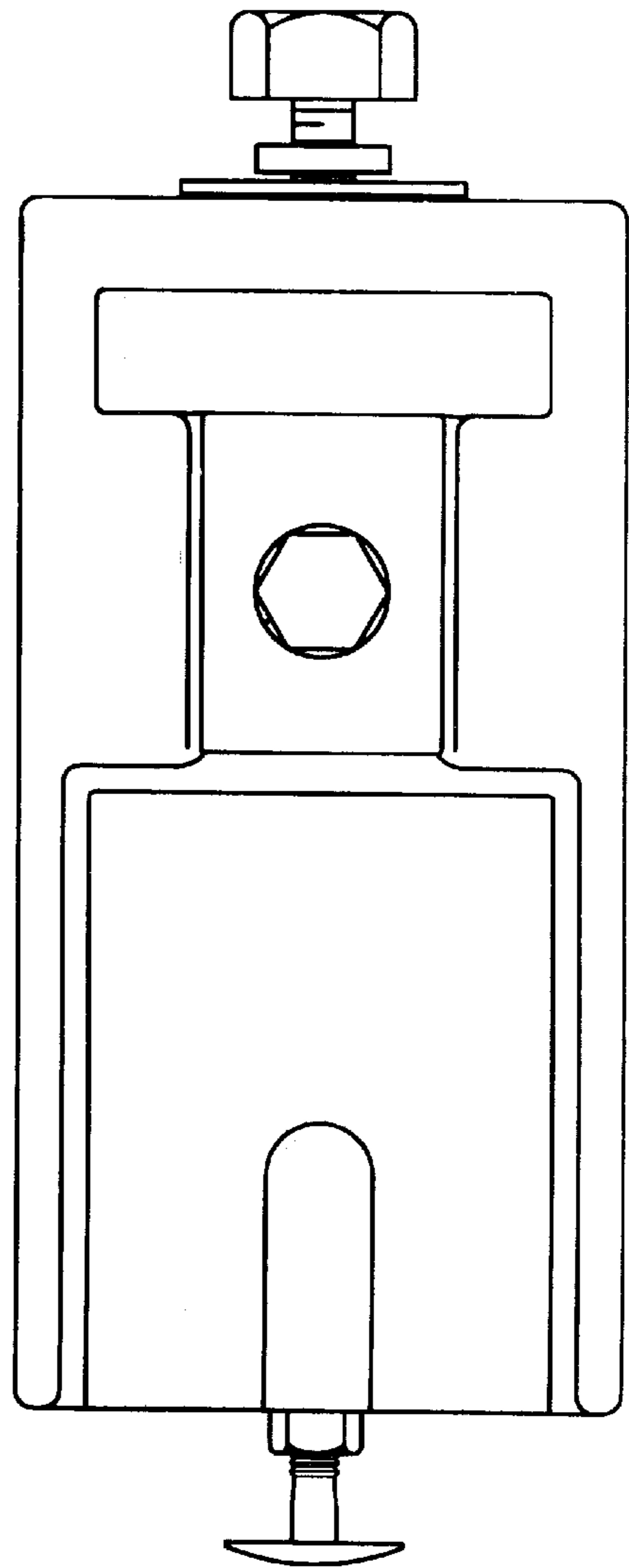
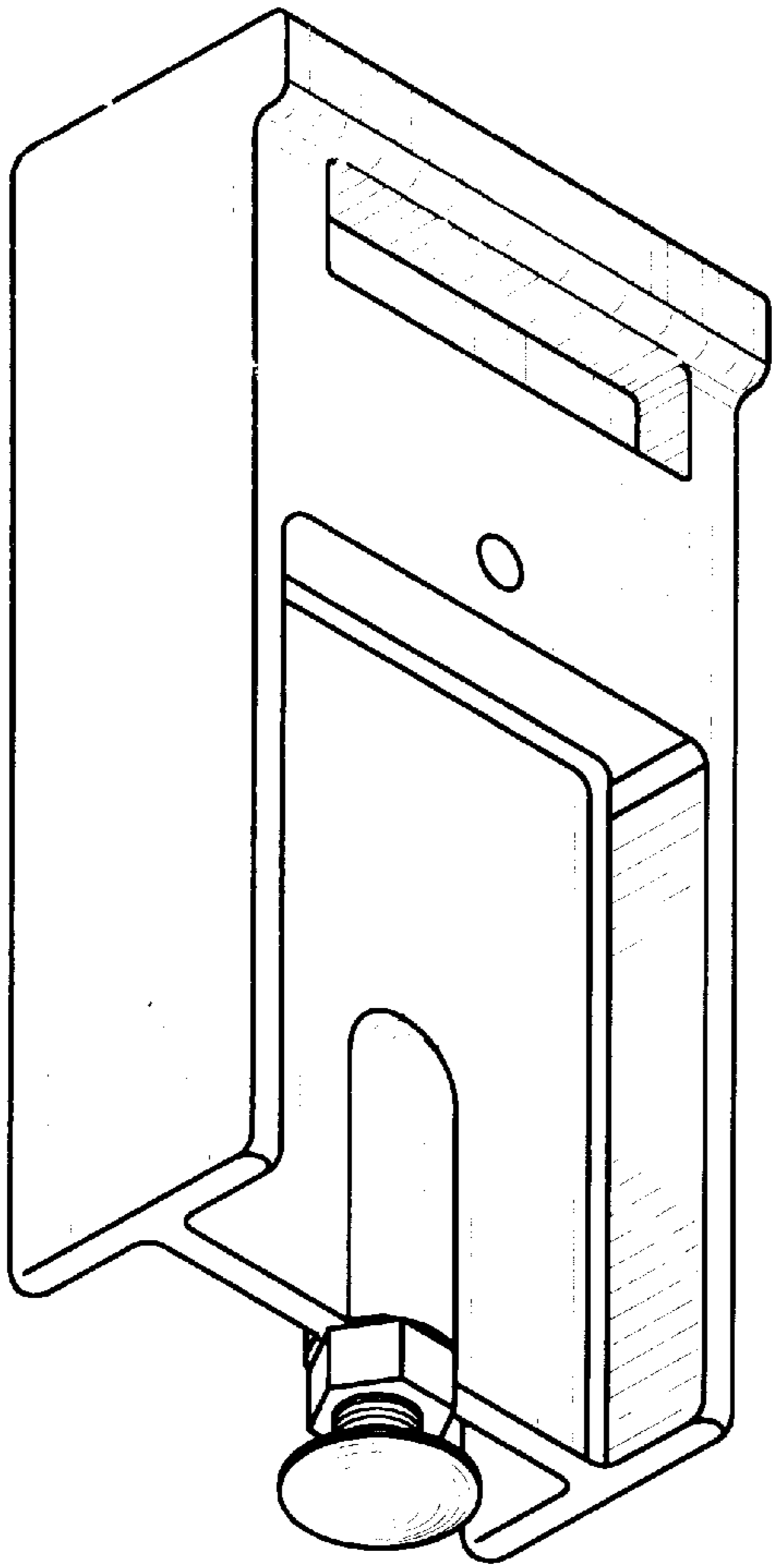

FIG. 3

FIG. 6

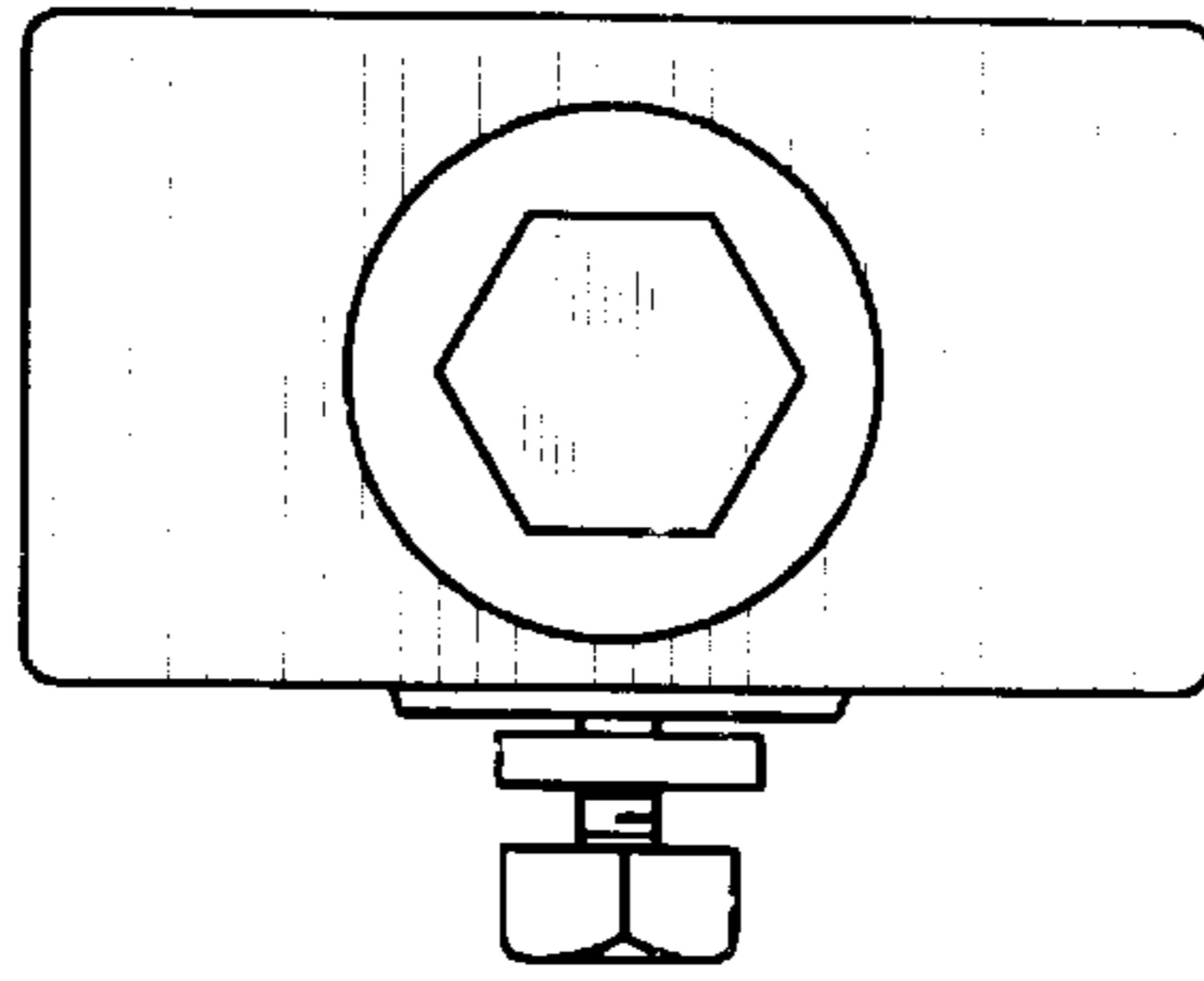

FIG. 2

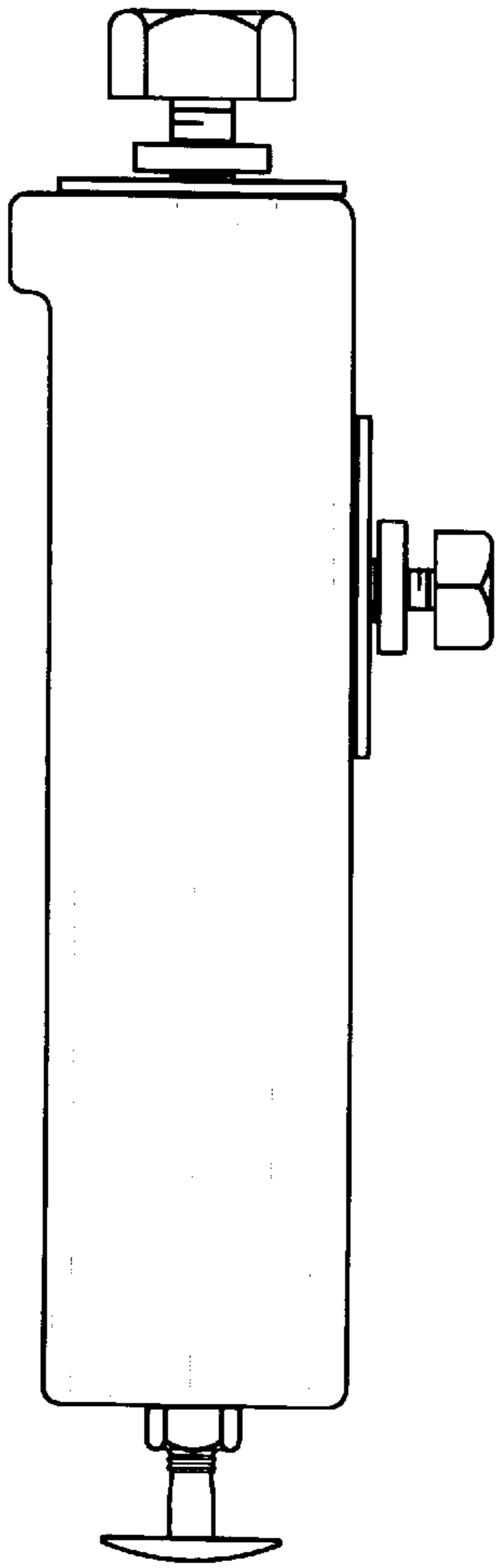

FIG. 5

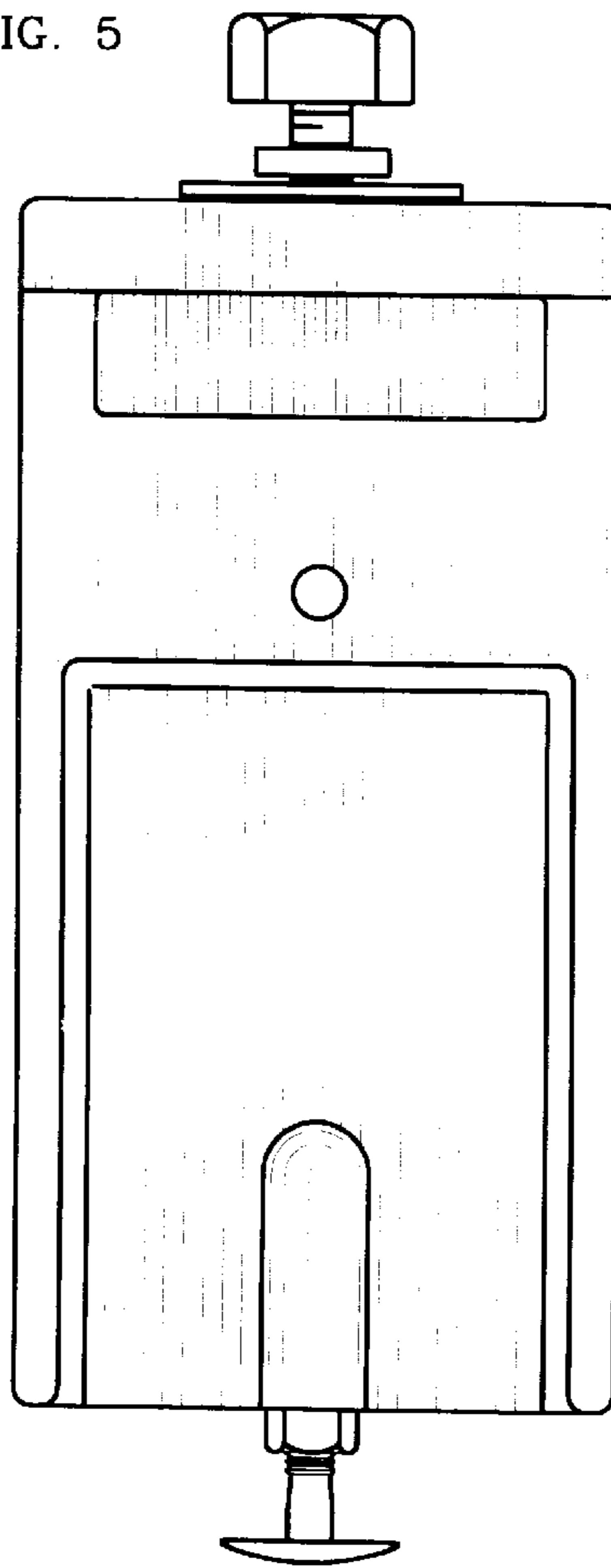

FIG. 4

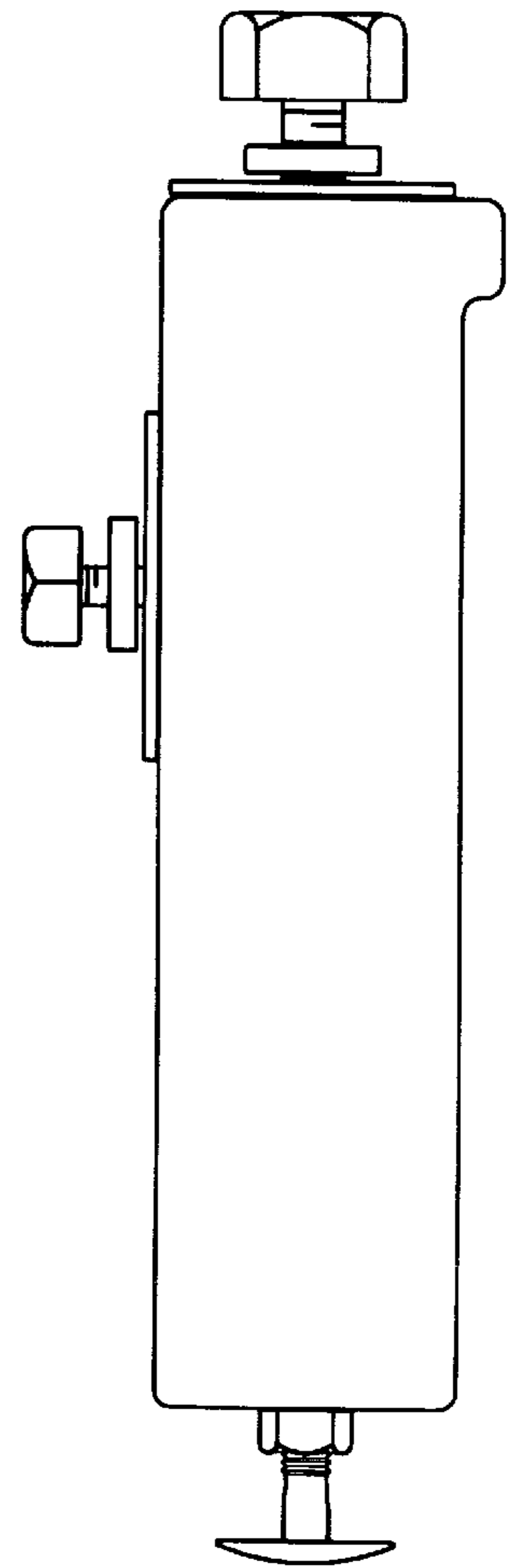

FIG. 7

