



US00D460260S

(12) **United States Design Patent**
Hassett

(10) **Patent No.:** **US D460,260 S**

(45) **Date of Patent:** **** Jul. 16, 2002**

(54) **PORTABLE COMPACT DISC PLAYER CASE**

(75) Inventor: **Eric Hassett**, Golden, CO (US)

(73) Assignee: **Case Logic, Inc.**, Longmont, CO (US)

(**) Term: **14 Years**

(21) Appl. No.: **29/144,490**

(22) Filed: **Jul. 2, 2001**

(51) **LOC (7) Cl.** **03-01**

(52) **U.S. Cl.** **D3/299; D3/218; D6/633**

(58) **Field of Search** **D3/218, 273, 289,**
D3/301, 299, 300; D6/632, 633; 206/308.1,
310

(56) **References Cited**

U.S. PATENT DOCUMENTS

D383,620 S	*	9/1997	Smith et al.	D6/407
6,012,575 A	*	1/2000	Eskandry	206/308.1
D427,766 S	*	7/2000	Hillman	D3/218
D428,700 S	*	8/2000	Hillman	D3/201
D432,344 S	*	10/2000	Eskandry	D3/201
D434,938 S	*	12/2000	Hillman	D3/218
D435,385 S	*	12/2000	Eskandry	D3/218
D437,172 S	*	2/2001	Hillman	D3/218
D447,624 S		9/2001	Hillman	D3/226
D447,631 S		9/2001	Hillman	D3/289
D447,865 S		9/2001	Hillman	D3/226

OTHER PUBLICATIONS

cdProjects Millennium² Catalog, pp. 10 and 20.
Home & Office Solutions for the 21st Century, Fellowes—
Smart Ideas at Work, front cover and p. 113, 114, and 116.

Case Logic Essential Equipment 2000 Catalog, pp. 5 and 11.
Ambico Video Luggage & Photo Cases Catalog, p. 10.

* cited by examiner

Primary Examiner—Philip S. Hyder

(74) *Attorney, Agent, or Firm*—Sheridan Ross P.C.

(57) **CLAIM**

The ornamental design for a portable compact disc player case, as shown and described.

DESCRIPTION

FIG. 1 is a front perspective view of a portable compact disc player case, showing the new design with environment, the broken lines forming no part of my claimed design;

FIG. 2 is a front elevation view of the invention shown in FIG. 1;

FIG. 3 is a left elevation view of the invention illustrated in FIG. 2;

FIG. 4 is a right elevation view of the invention illustrated in FIG. 2;

FIG. 5 is a top plan view of the invention illustrated in FIG. 2;

FIG. 6 is a bottom plan view of the invention illustrated in FIG. 2;

FIG. 7 is a rear elevation view of the invention illustrated in FIG. 2; and,

FIG. 8 is a front perspective view of the invention illustrated in FIG. 1 with a flap in an open position, the broken lines representing environment and forming no part of my claimed design.

1 Claim, 2 Drawing Sheets



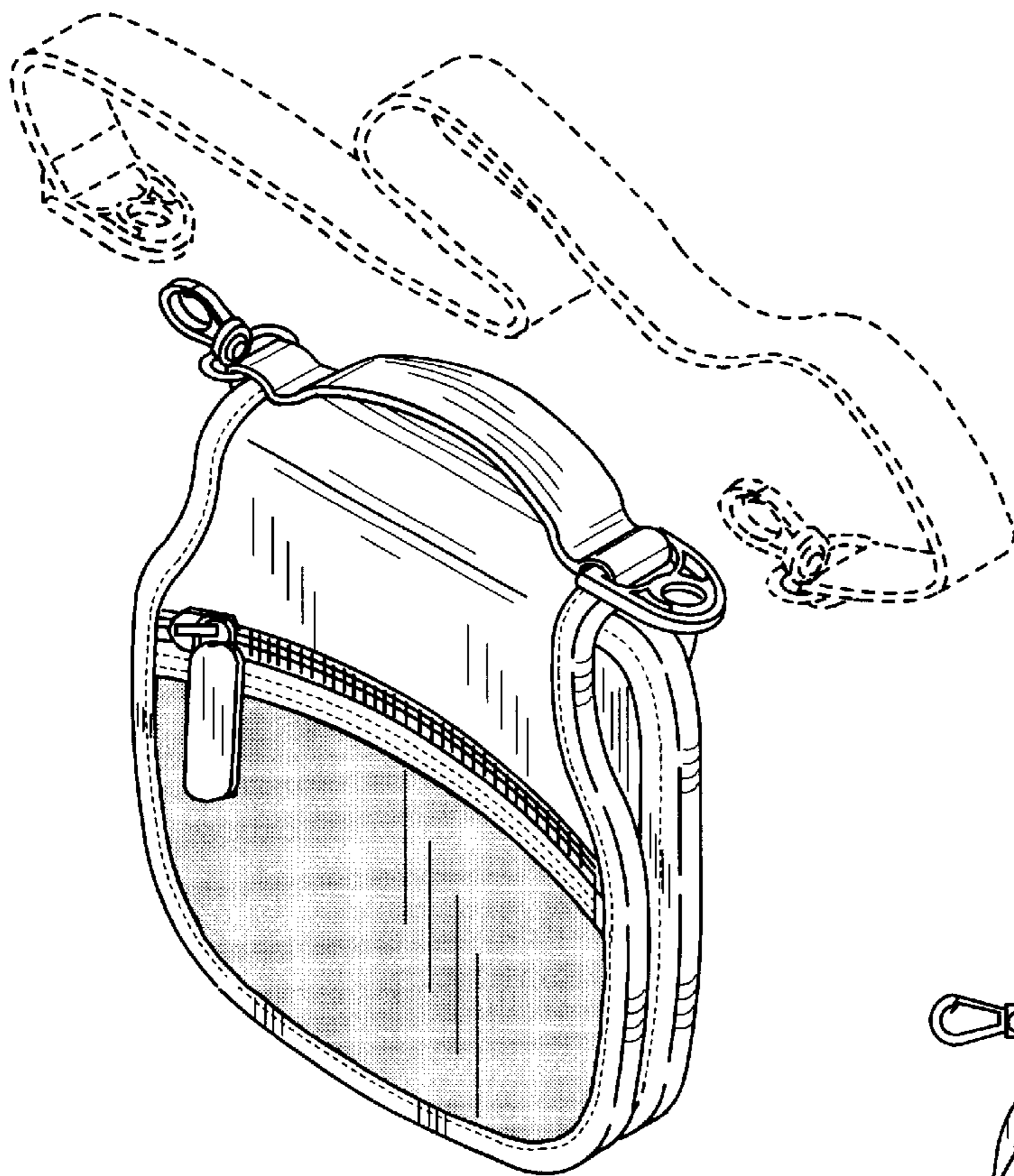

Fig. 1

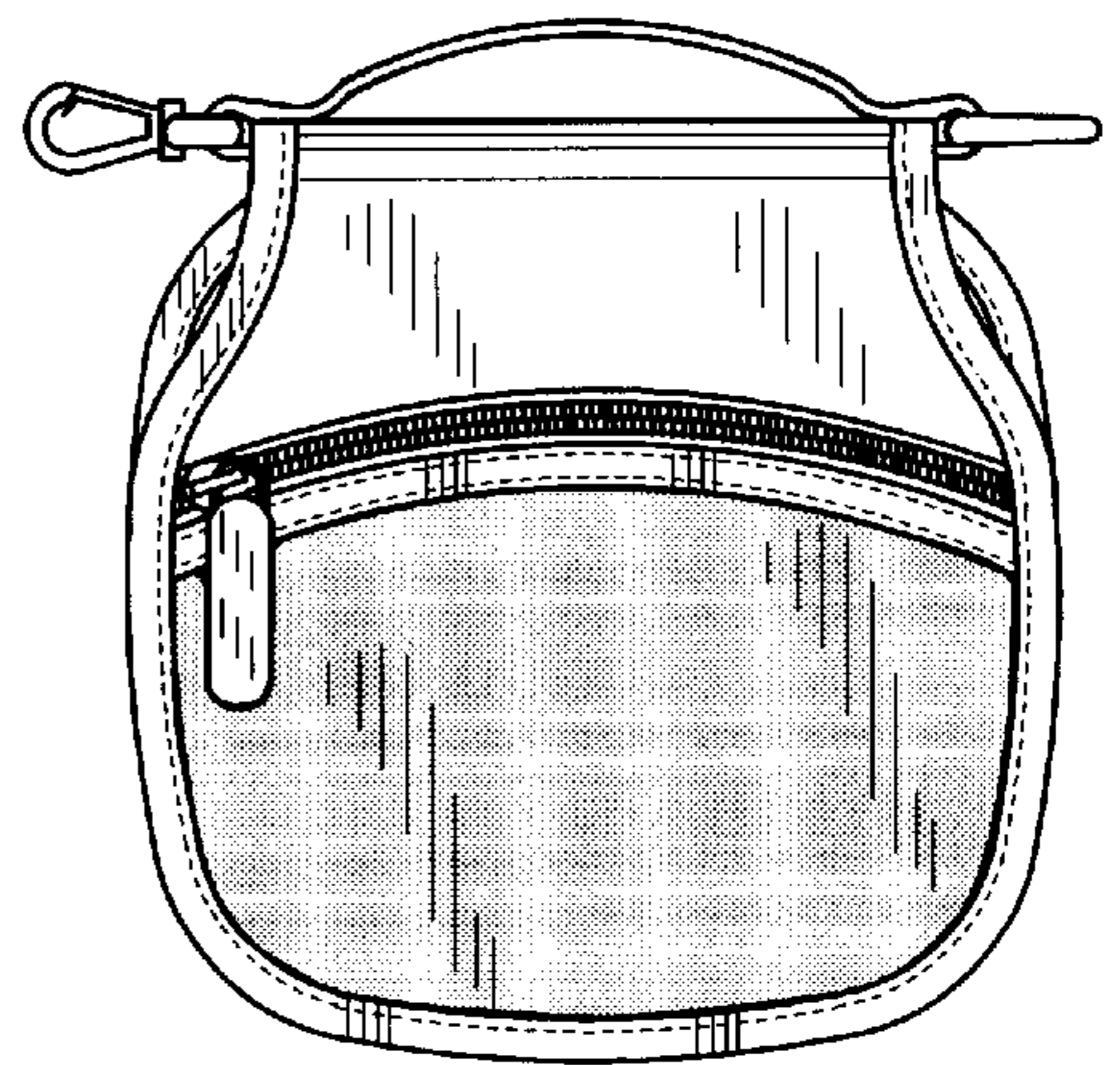

Fig. 2

Fig. 3

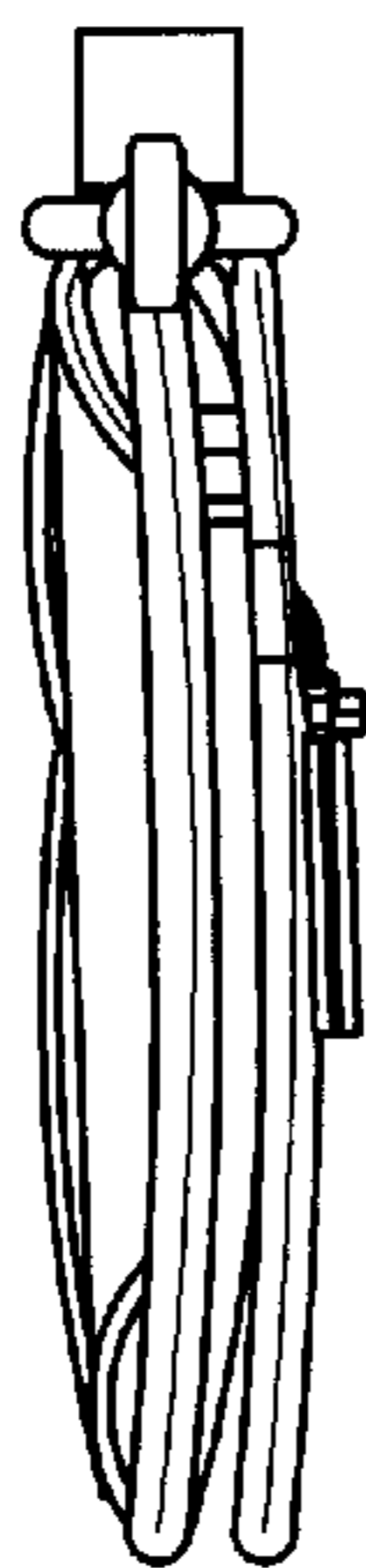

Fig. 4



Fig. 5

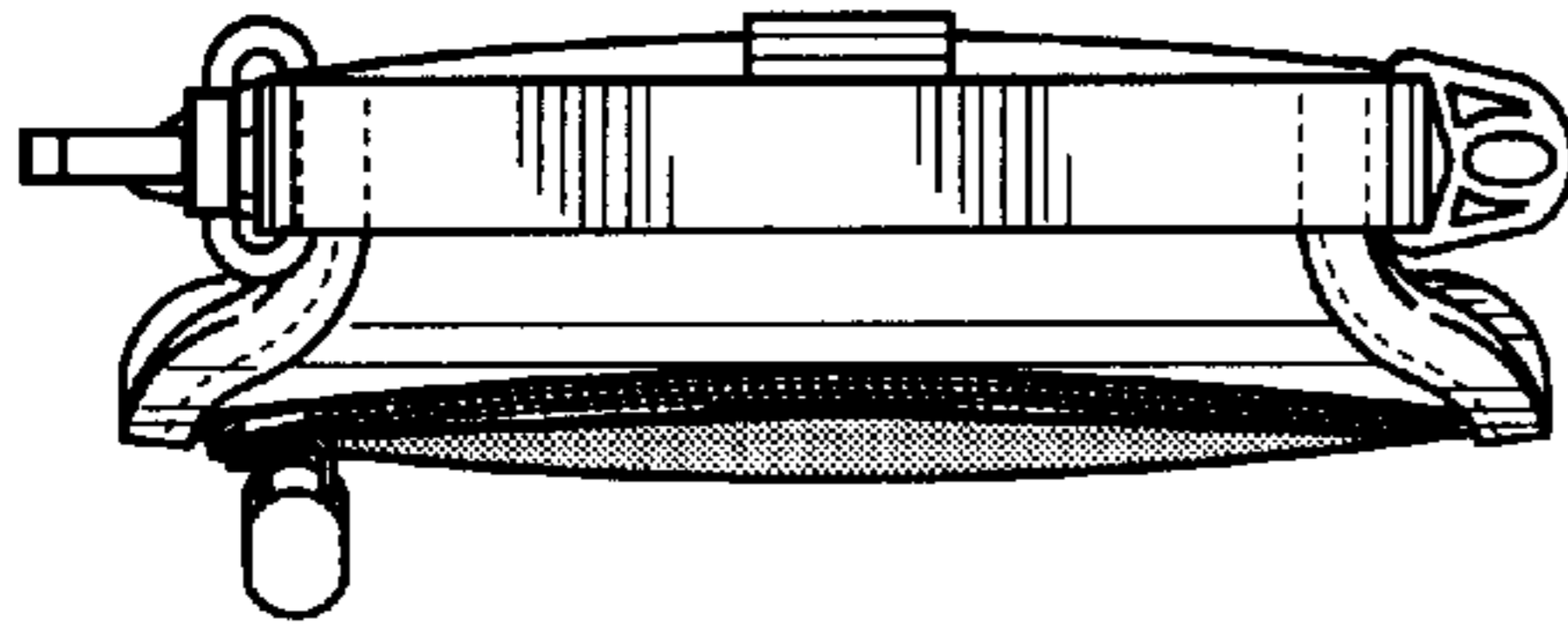

Fig. 6

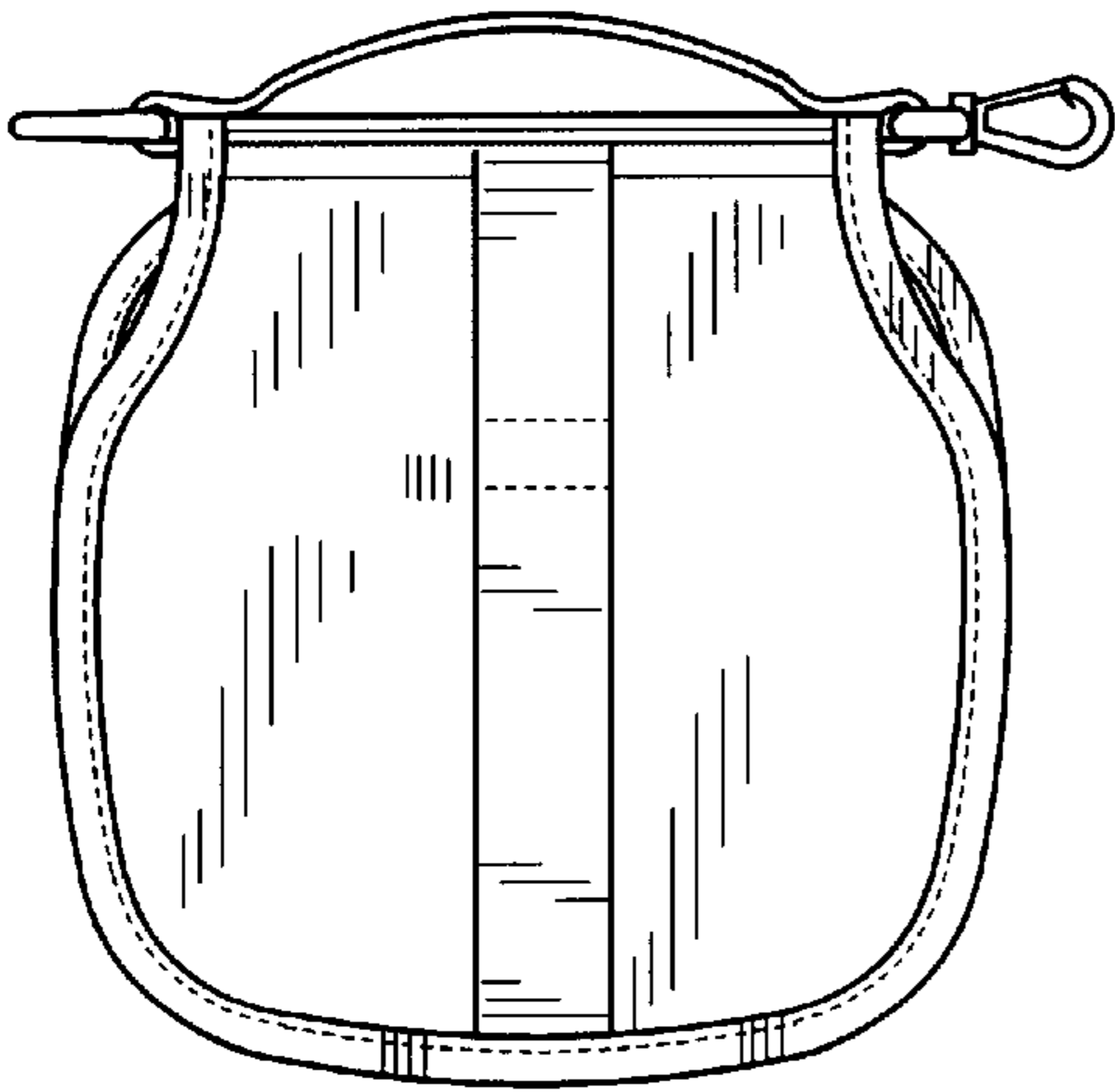
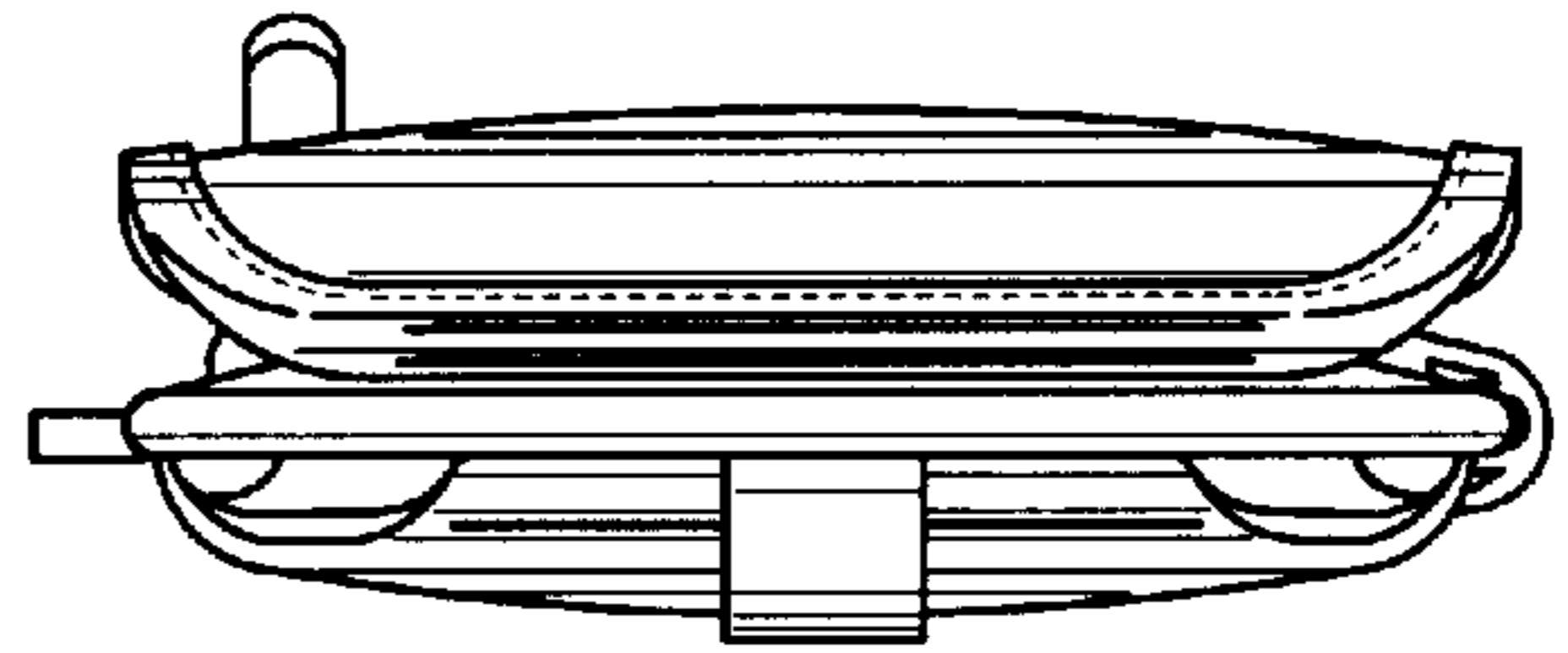

Fig. 7

Fig. 8

