



US00D460249S

(12) **United States Design Patent**
Yang

(10) **Patent No.:** **US D460,249 S**

(45) **Date of Patent:** **** Jul. 16, 2002**

(54) **SHOE BOTTOM**

(75) Inventor: **Jean Yang**, Torrance, CA (US)

(73) Assignee: **Sketchers U.S.A., Inc. II**, Manhattan Beach, CA (US)

(**) Term: **14 Years**

(21) Appl. No.: **29/142,235**

(22) Filed: **May 21, 2001**

(51) **LOC (7) Cl.** **02-04**

(52) **U.S. Cl.** **D2/959; D2/951; D2/953; D2/954**

(58) **Field of Search** D2/902, 904, 908, D2/909, 911, 914, 916, 920, 946-948, 951-962, 967, 972, 977; 36/7.6, 7.7, 25 R, 31, 59 C, 59 R, 67 B, 67 D, 67 R, 72 R, 114, 127, 129, 131, 132, 134, 135

(56) **References Cited**

U.S. PATENT DOCUMENTS

1,541,234 A	*	6/1925	McKnight	36/59 C
D86,026 S	*	1/1932	Hopwood	D2/952
D87,795 S		9/1932	Regan		
D99,934 S		6/1936	Fowler		
D112,429 S		12/1938	Tebbutt		
D124,794 S		1/1941	Kavenagh		
3,169,327 A	*	2/1965	Fukuoka	36/34 R
D298,483 S	*	11/1988	Liggett et al.	D2/954
D315,443 S	*	3/1991	Hatfield	D2/954
D316,626 S	*	5/1991	Hatfield	D2/954

D339,901 S	*	10/1993	Smith	D2/955
D349,392 S		8/1994	Noel		
D350,430 S		9/1994	Pallera		
D364,728 S	*	12/1995	Nozu et al.	D2/953
D372,575 S		8/1996	Finn		
D394,938 S	*	6/1998	Lupo	D2/954
5,761,832 A	*	6/1998	George	36/59 C
D398,745 S	*	9/1998	Cass	D2/954
D401,747 S	*	12/1998	Cessor	D2/960
D402,446 S	*	12/1998	Kelchak	D2/952
D440,749 S	*	4/2001	Rogers	D2/959

* cited by examiner

Primary Examiner—Celia Murphy

(74) *Attorney, Agent, or Firm*—Marshall A. Lerner, Esq.; Bradford E. Mattes, Esq.; Kleinberg & Lerner, LLP

(57) **CLAIM**

The ornamental design for a shoe bottom, as shown and described.

DESCRIPTION

FIG. 1 is a bottom perspective view of the shoe bottom showing my new design;

FIG. 2 is a bottom plan view thereof;

FIG. 3 is a left side elevational view thereof;

FIG. 4 is a right side elevational view thereof;

FIG. 5 is a front elevational view thereof; and,

FIG. 6 is a rear elevational view.

The broken lines showing the shoe upper in the figures are for illustrative purposes only and form no part of the claimed design.

1 Claim, 5 Drawing Sheets

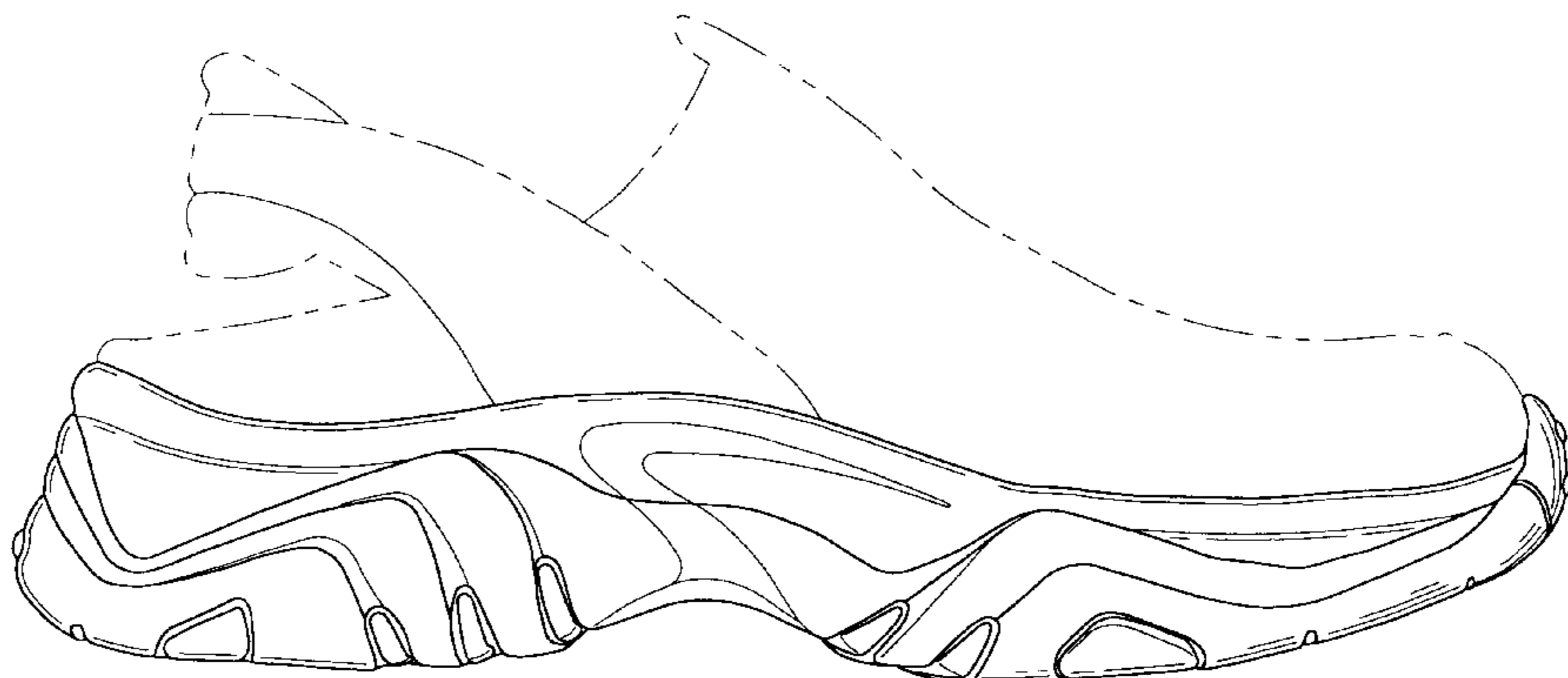
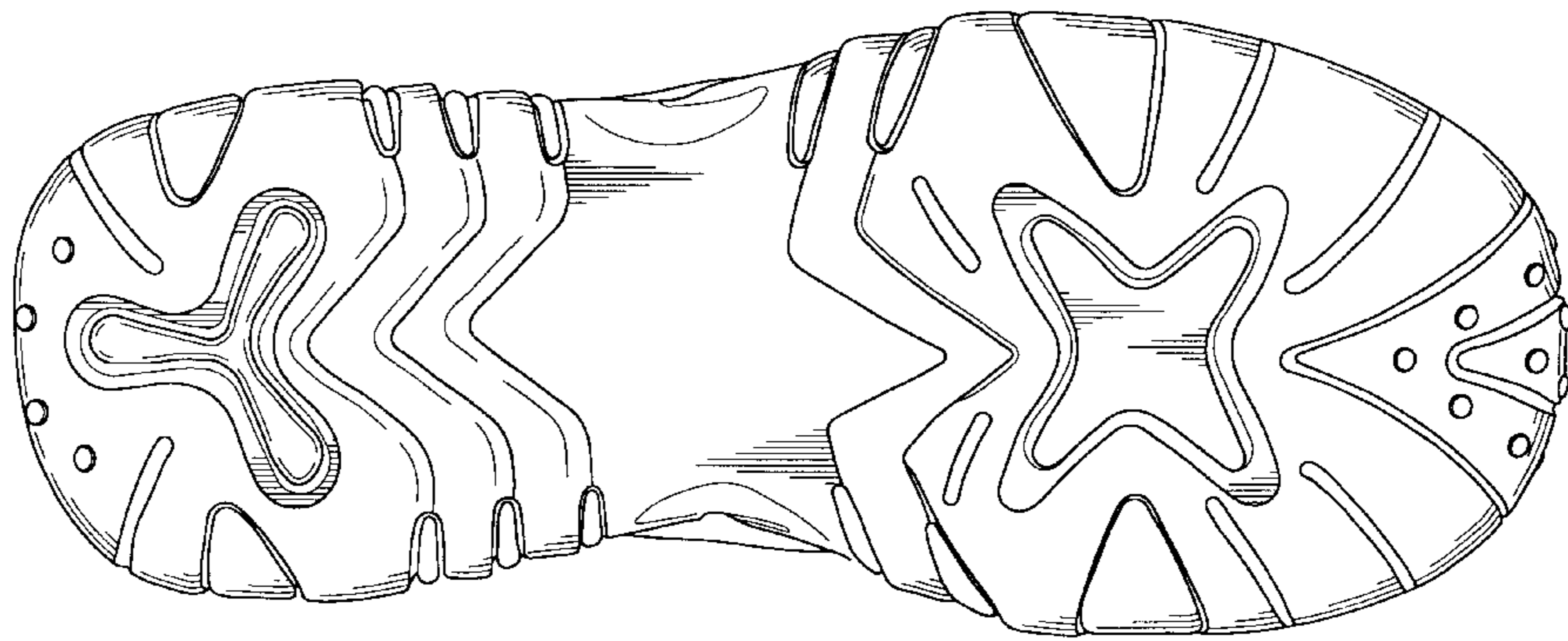

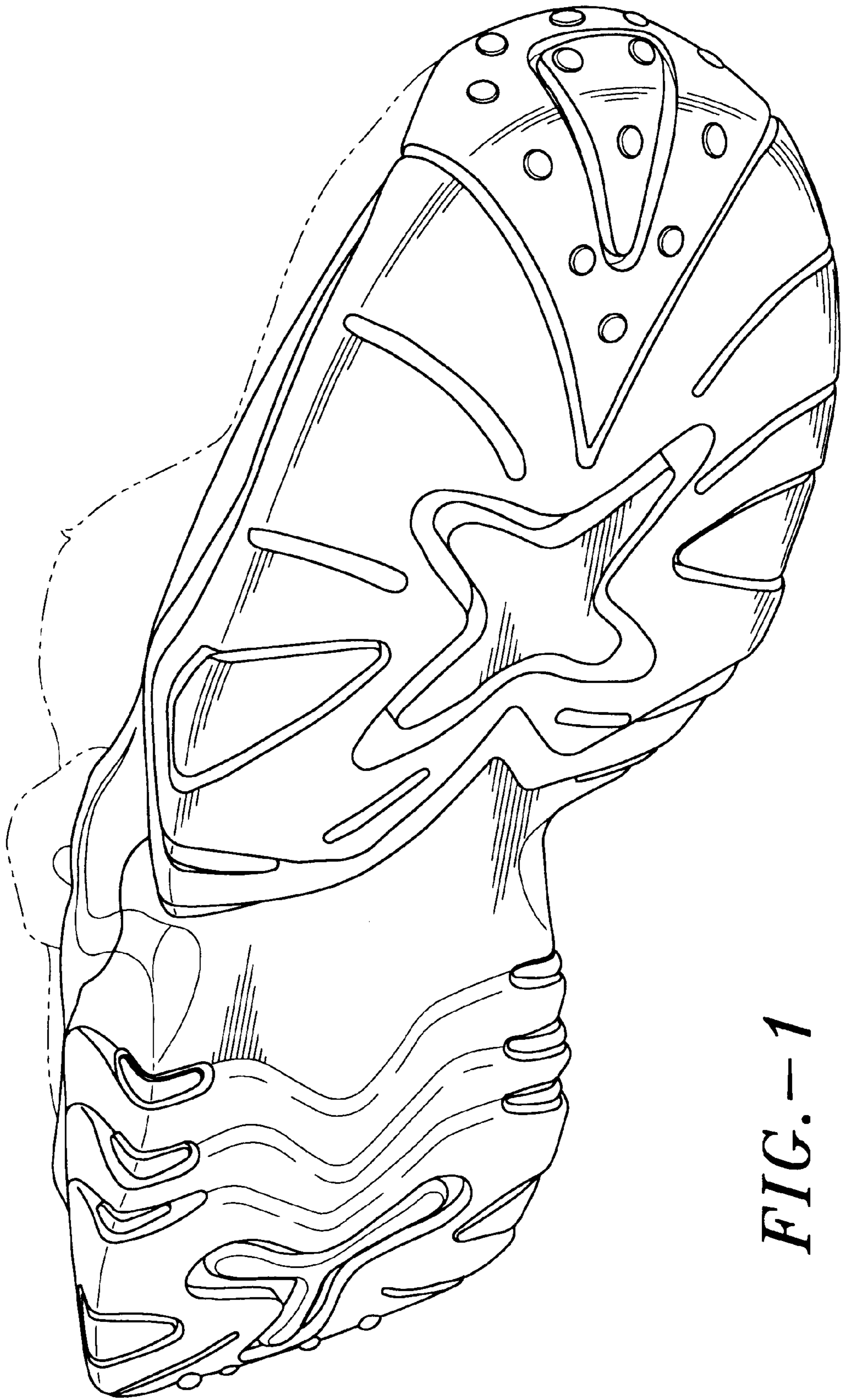

FIG. - 1

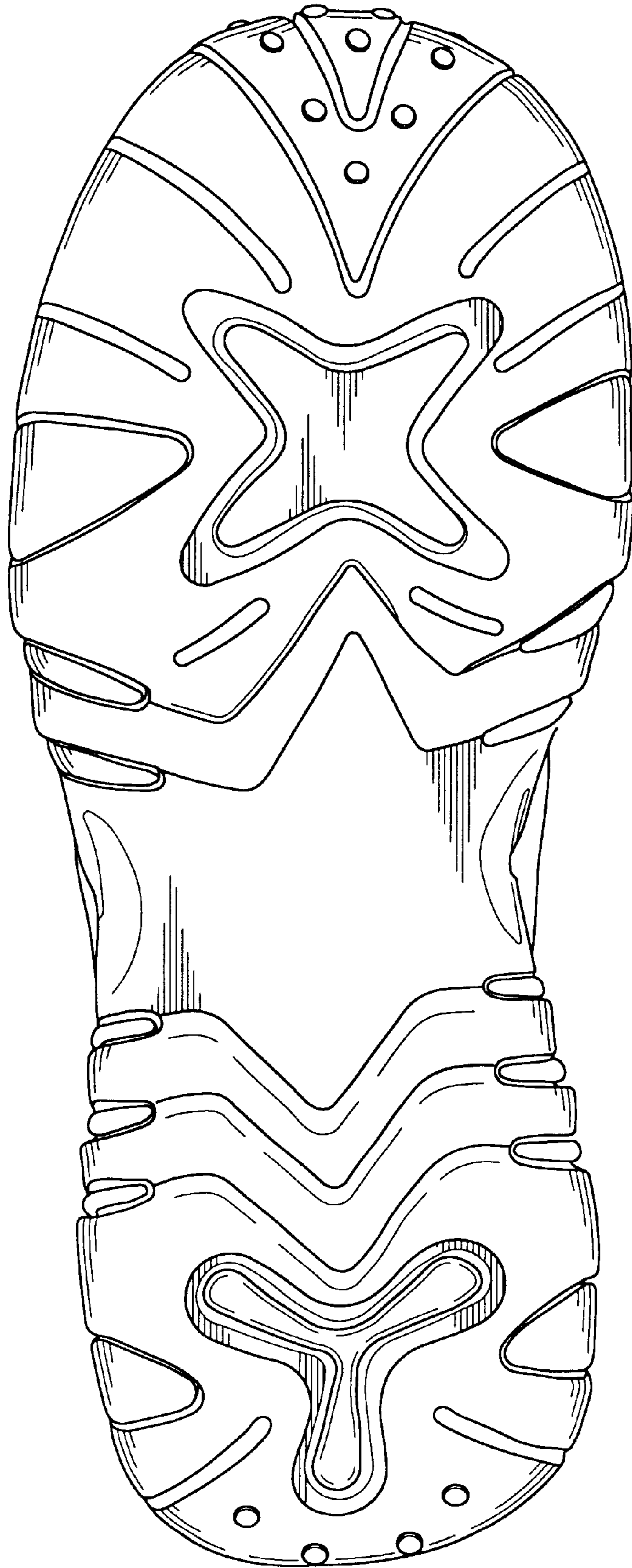

FIG. -2

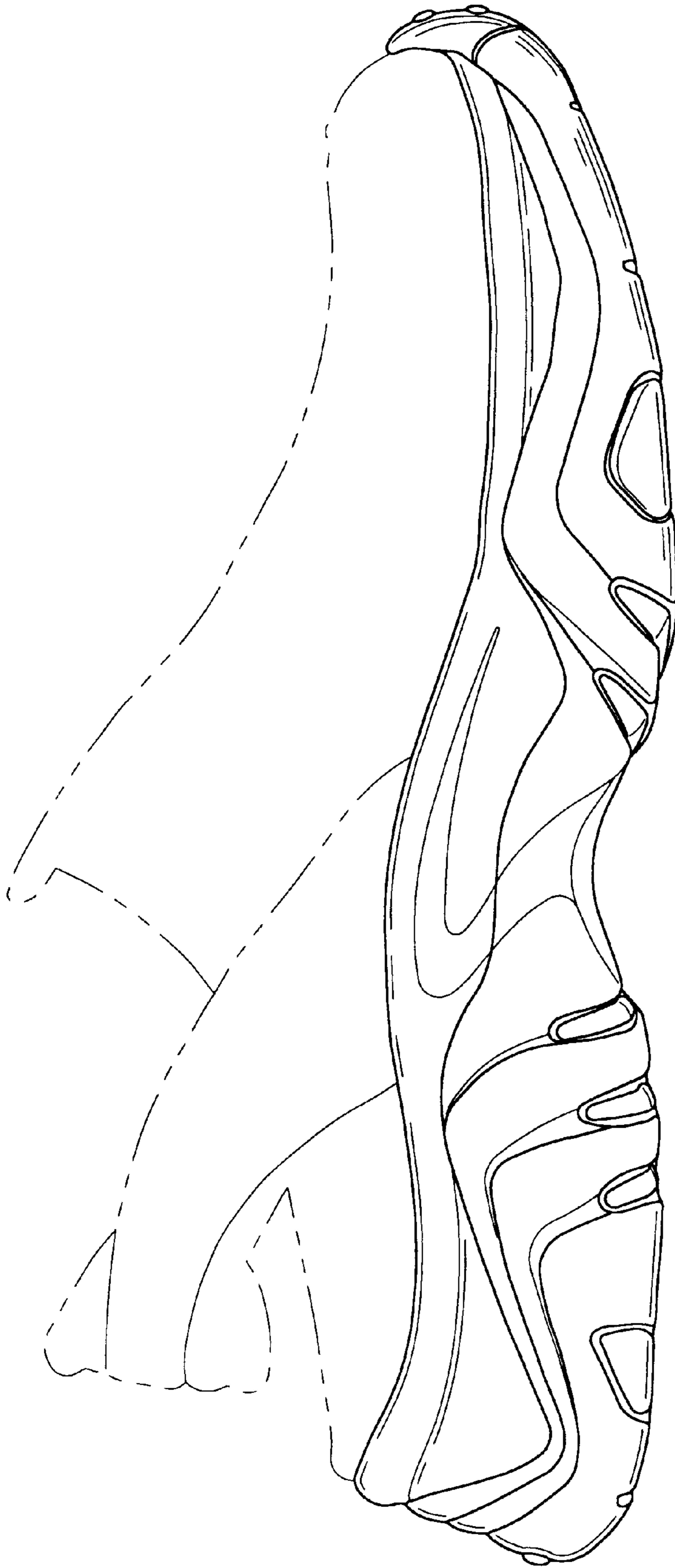

FIG. - 3

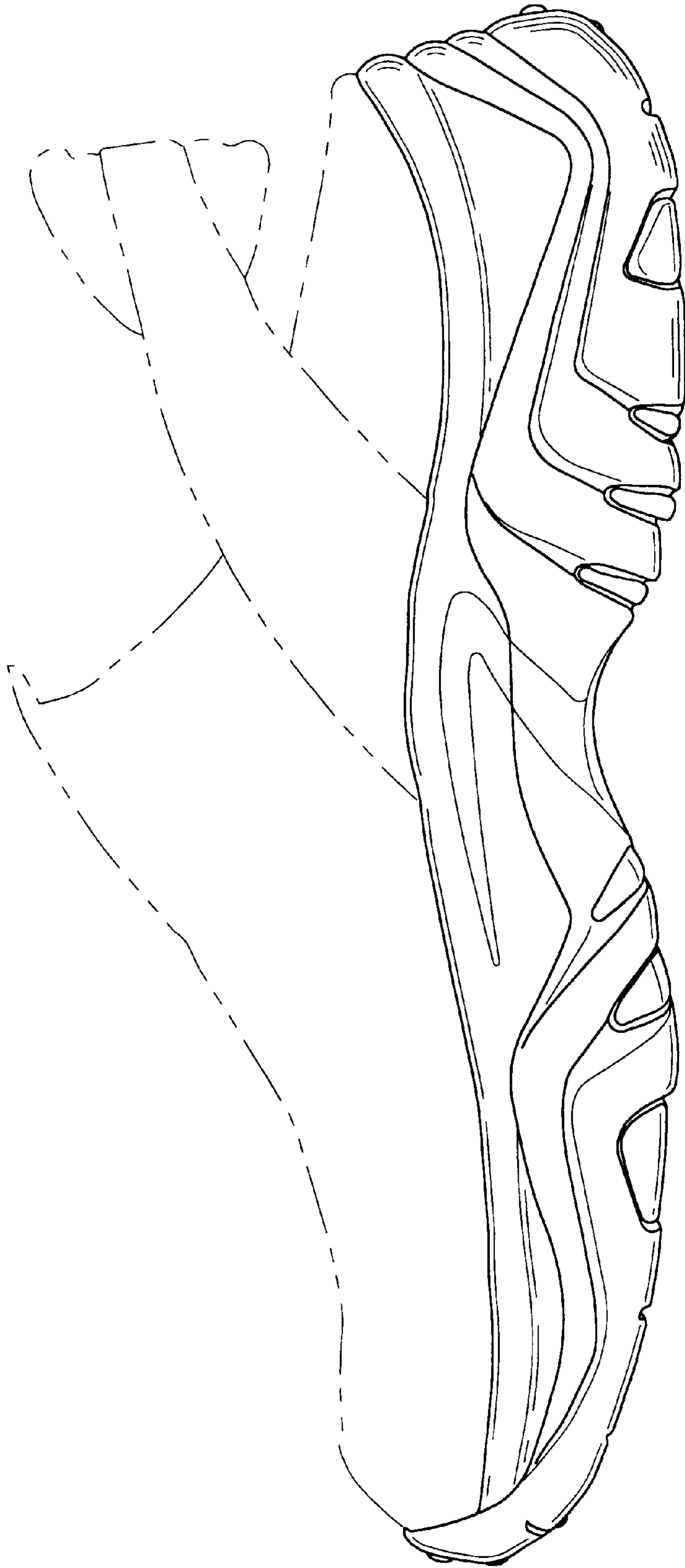

FIG. -- 4

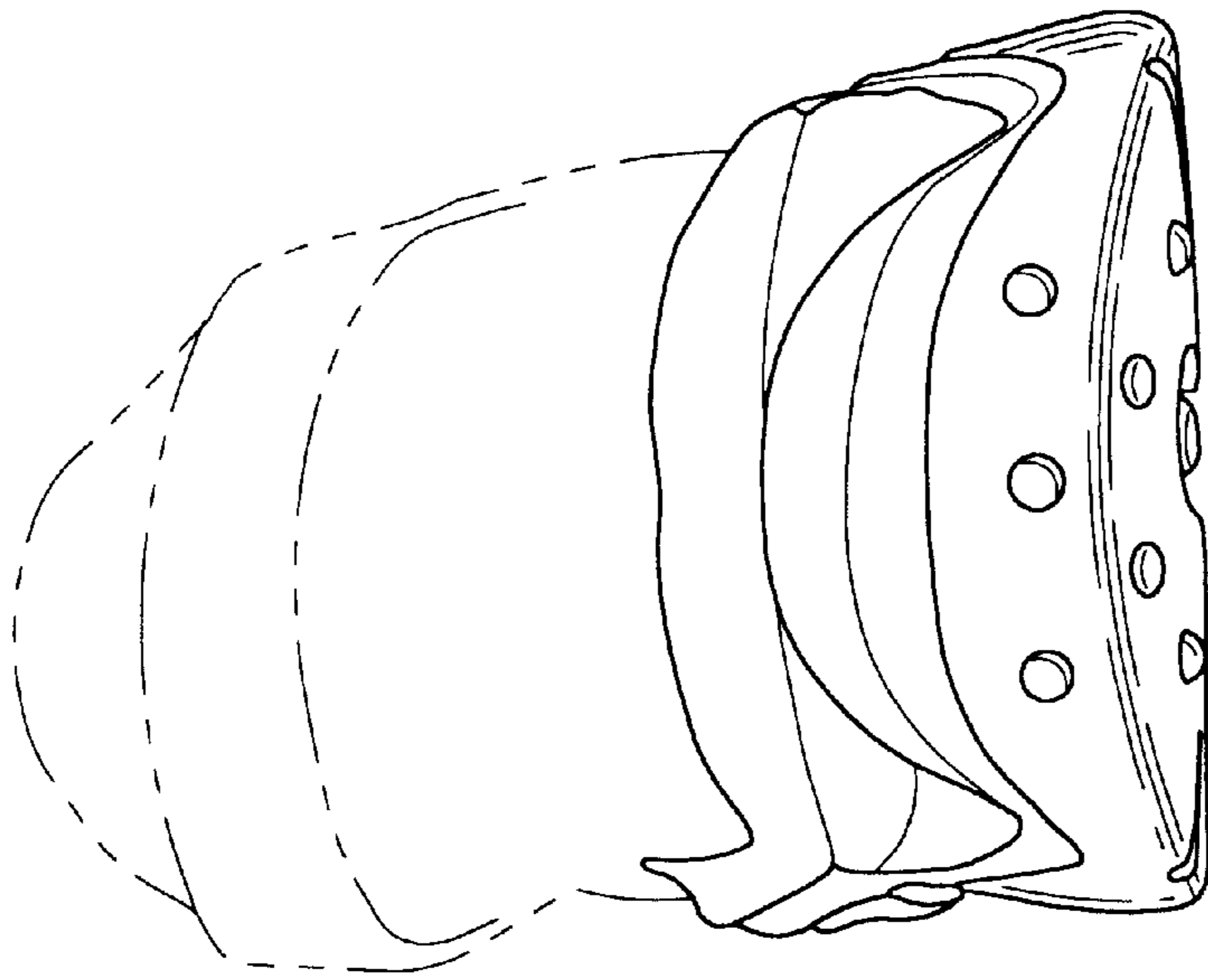

FIG. -6

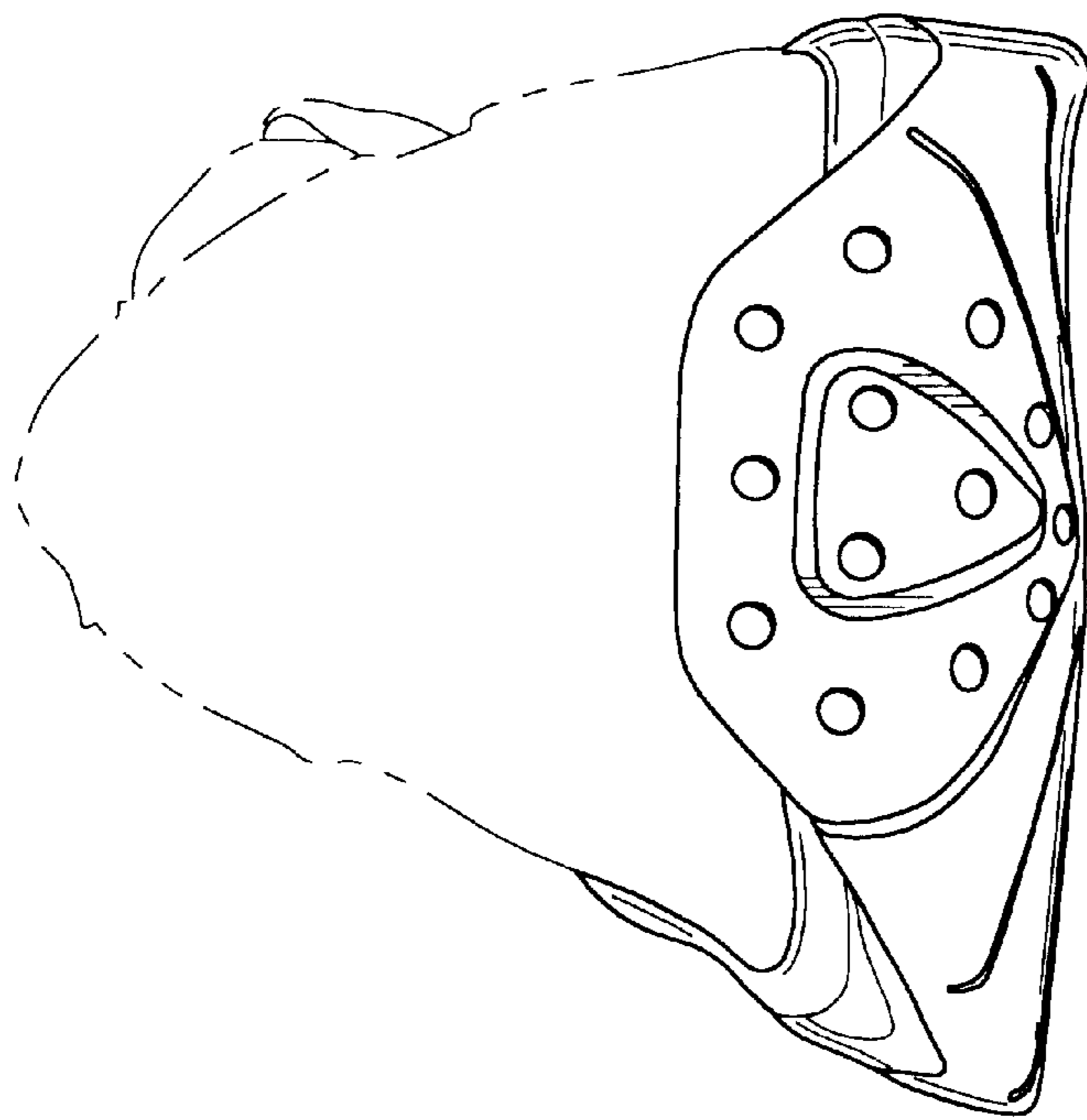

FIG. -5