



US00D460247S

(12) **United States Design Patent**
Liu et al.

(10) **Patent No.:** **US D460,247 S**
(45) **Date of Patent:** **** Jul. 16, 2002**

- (54) **FINGERPRINT SHOE SOLE**
- (75) Inventors: **Jack Liu**, Taipei (TW); **Phillip Percuoco**, Wilmington, MA (US)
- (73) Assignee: **Street Cars, Inc.**, Irving, TX (US)
- (**) Term: **14 Years**
- (21) Appl. No.: **29/142,362**
- (22) Filed: **May 23, 2001**
- (51) **LOC (7) Cl.** **02-04**
- (52) **U.S. Cl.** **D2/952; D2/951; D2/953; D2/955; D2/956; D2/960**
- (58) **Field of Search** D2/902, 904, 908, D2/909, 911, 914, 916, 920, 946-948, 951-962, 967, 972, 977; 36/7.6, 7.7, 25 R, 31, 59 C, 59 R, 67 B, 67 D, 67 R, 72 R, 114, 127, 129, 131, 132, 134, 135

- D383,594 S * 9/1997 Elliott D2/954
- D388,350 S * 12/1997 Smith D2/953
- D389,993 S * 2/1998 Ryan D2/953
- D394,941 S * 6/1998 Link D2/955
- D395,743 S * 7/1998 Ryan D2/960
- D400,344 S * 11/1998 Avar D2/954
- D405,594 S * 2/1999 Toshikazu D2/956
- D427,755 S * 7/2000 Tresser D2/955
- D428,242 S * 7/2000 Truelsen D2/960
- D432,762 S * 10/2000 Weege D2/953

* cited by examiner

Primary Examiner—Celia Murphy

(74) *Attorney, Agent, or Firm*—Hughes & Luce, L.L.P.

(57) **CLAIM**

The ornamental design for a fingerprint shoe sole, as shown and described.

DESCRIPTION

FIG. 1 is a perspective view of a fingerprint shoe sole showing our new design;
 FIG. 2 is a bottom plan view thereof;
 FIG. 3 is a left side elevational view thereof;
 FIG. 4 is a right side elevational view thereof;
 FIG. 5 is a front elevational view thereof; and,
 FIG. 6 is a rear elevational view thereof.

The broken line showing a shoe upper in FIG. 1 illustrates the environment in which the shoe sole resides, but forms no part of the claimed design. The surfaces of the shoe sole which are not shown, form no part of the claimed design.

1 Claim, 3 Drawing Sheets

(56) **References Cited**

U.S. PATENT DOCUMENTS

- 1,120,082 A * 12/1914 Rhodes 36/25 A
- 2,155,166 A * 4/1939 Kraft 36/59 C
- D259,595 S * 6/1981 Famolare, Jr. D2/955
- D281,641 S * 12/1985 Shiki D2/953
- 4,571,852 A * 2/1986 Lamarche et al. 36/32 R
- D290,543 S * 6/1987 Yonkers D2/953
- D292,443 S * 10/1987 Ihlenburg D2/956
- 5,203,097 A * 4/1993 Blair 36/59 C
- D377,411 S * 1/1997 Murray D2/953
- D378,240 S * 3/1997 Merceron D2/953

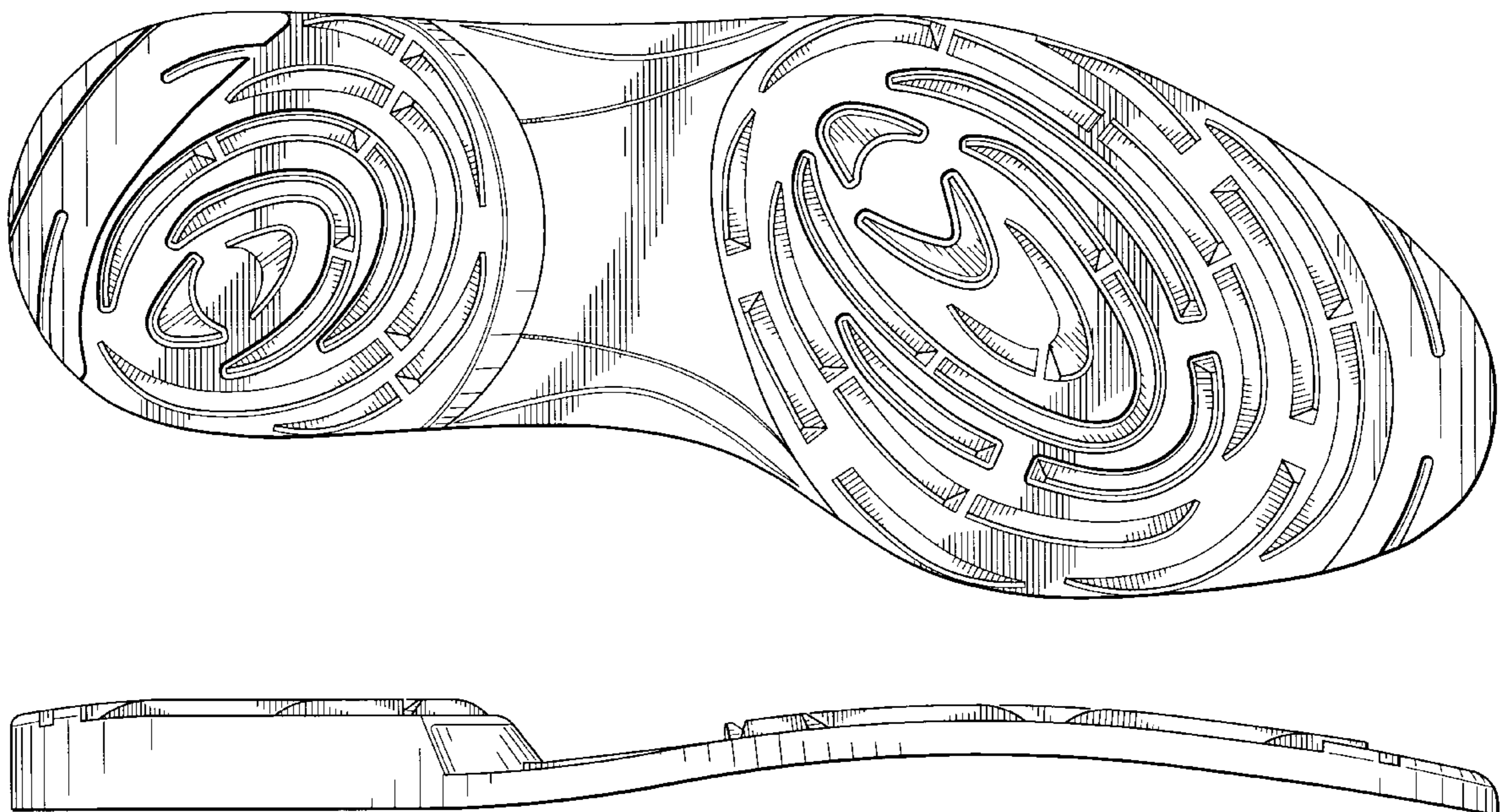

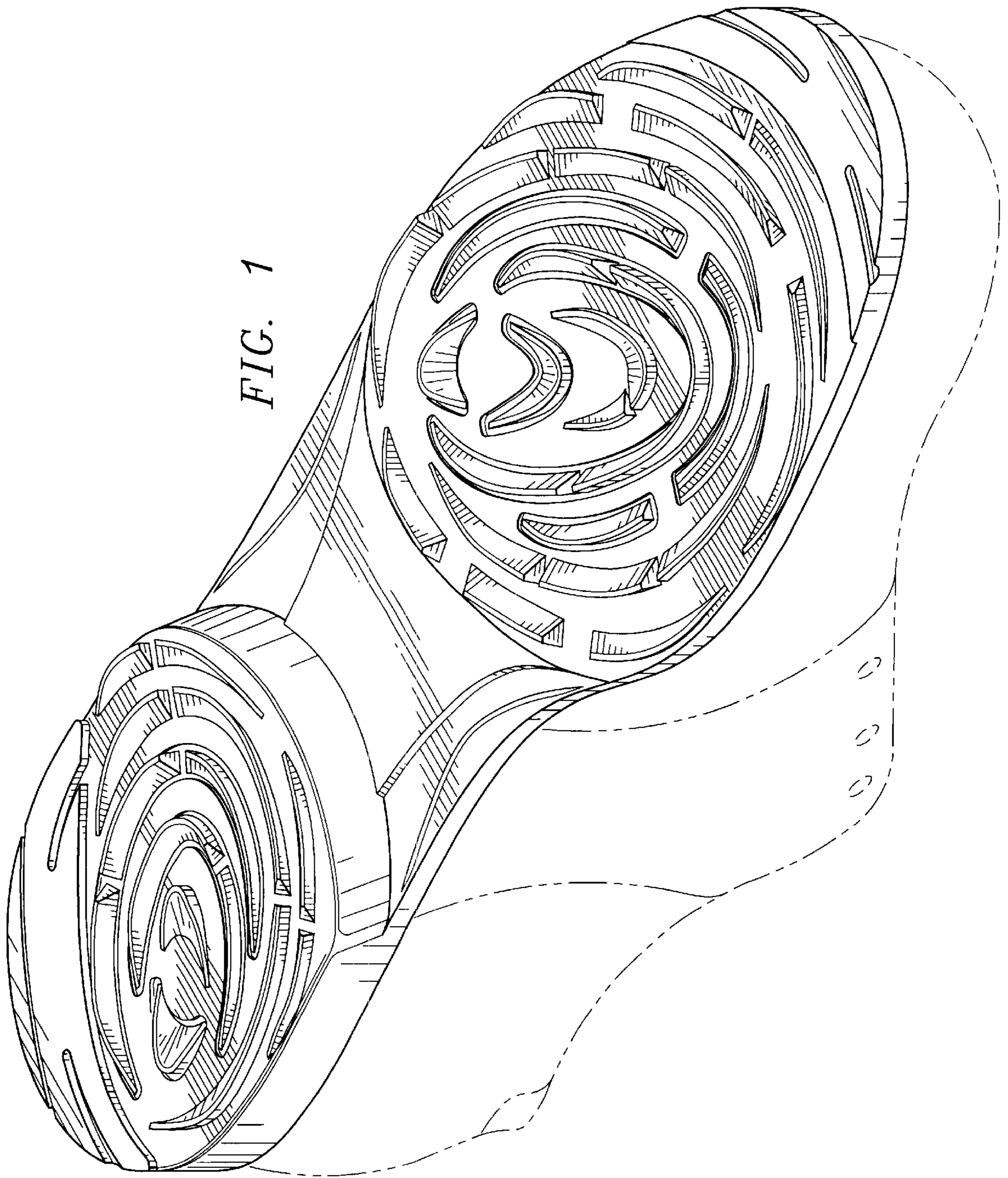

FIG. 1

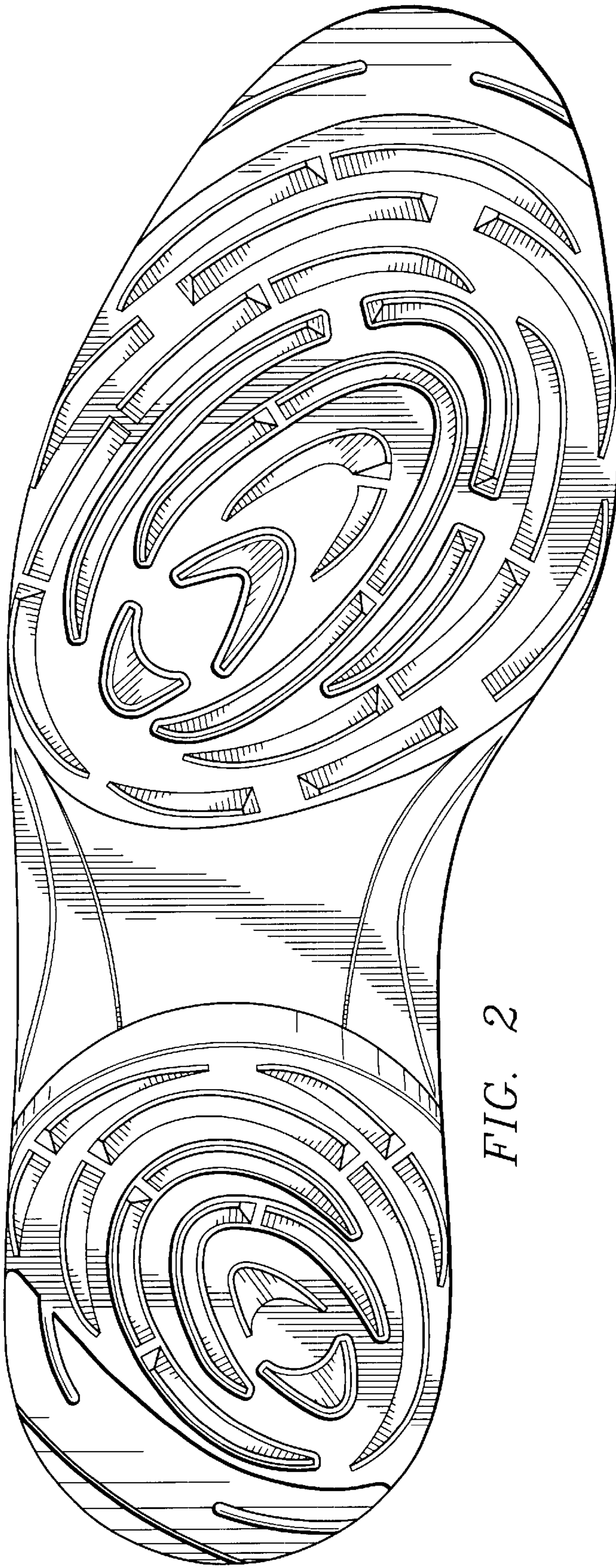

FIG. 2

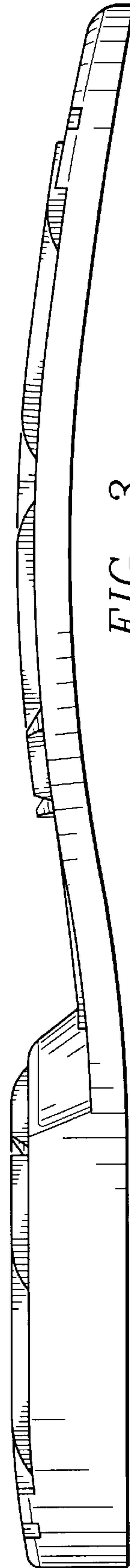

FIG. 3

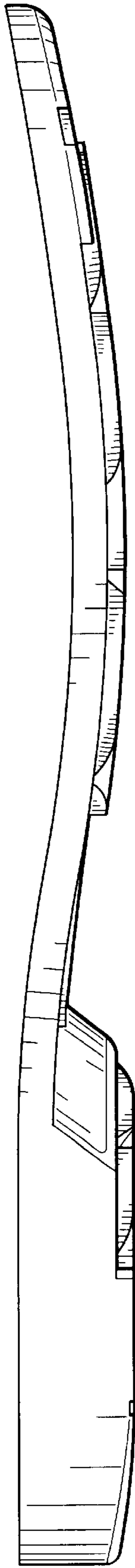

FIG. 4



FIG. 5

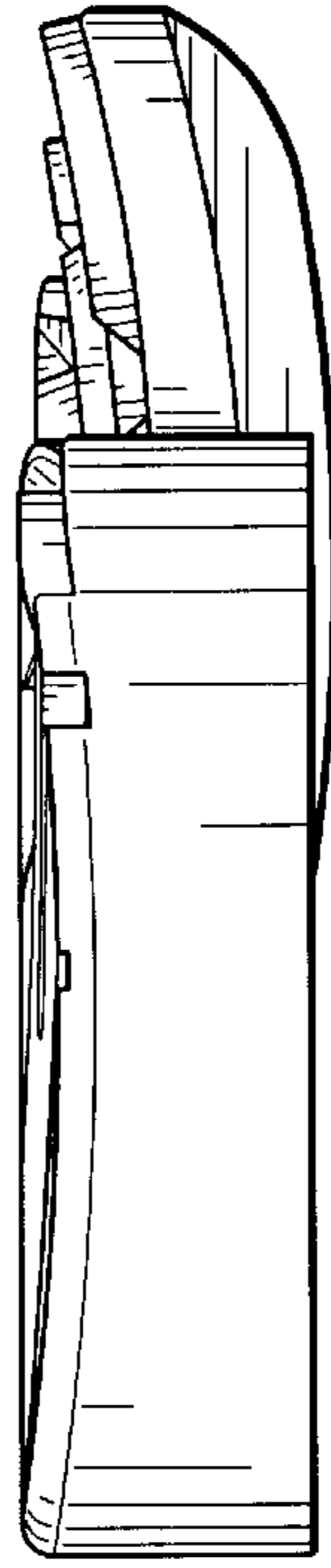

FIG. 6