



US00D460220S

(12) **United States Design Patent**
Clayton

(10) **Patent No.:** **US D460,220 S**

(45) **Date of Patent:** **** Jul. 9, 2002**

(54) **PET HABITAT**

(76) **Inventor:** **Jimmy L. Clayton**, 2151 Brooklyn Rd.,
Jacksonville, FL (US) 32209

(**) **Term:** **14 Years**

(21) **Appl. No.:** **29/142,357**

(22) **Filed:** **May 25, 2001**

(51) **LOC (7) Cl.** **30-02**

(52) **U.S. Cl.** **D30/108**

(58) **Field of Search** D30/108-109,
D30/113-119, 160-161; 119/464, 484,
467, 475, 436, 503, 445, 452, 453, 474,
482, 700, 702, 706-711, 455-456, 468,
57.8

D353,030 S	*	11/1994	Fernandez	D30/110
5,752,463 A	*	5/1998	Jenkins	119/464
D396,734 S		8/1998	Koneke		
5,797,350 A	*	8/1998	Smith	119/475
5,799,611 A	*	9/1998	Park	119/702
D429,037 S		8/2000	Calhoun		
D430,708 S	*	9/2000	Lau	D30/108
6,223,690 B1	*	5/2001	Park	119/702
6,302,059 B1	*	10/2001	Faith et al.	119/475

* cited by examiner

Primary Examiner—Cathy Anne MacCormac
(74) *Attorney, Agent, or Firm*—Joseph R. Birkner

(57) **CLAIM**

The ornamental design for a pet habitat, as shown and described.

DESCRIPTION

FIG. 1 is a perspective view of a pet habitat showing my new design;
FIG. 2 is a top plan view thereof;
FIG. 3 is a front elevation view thereof;
FIG. 4 is a right side elevation view thereof;
FIG. 5 is a left side elevation view thereof;
FIG. 6 is a bottom plan view thereof; and,
FIG. 7 is a rear elevation view thereof.

1 Claim, 4 Drawing Sheets

(56) **References Cited**

U.S. PATENT DOCUMENTS

3,791,346 A	*	2/1974	Willinger et al.	119/456
3,857,364 A	*	12/1974	Miller, Jr.	119/417
D240,238 S	*	6/1976	Perkins et al.	D30/117
D246,914 S	*	1/1978	Dinnerstein et al.	D30/112
D256,847 S	*	9/1980	DeSousa	D30/112
D268,213 S	*	3/1983	Lovitt	D30/117
D292,032 S	*	9/1987	Margolis	D30/112
D292,033 S	*	9/1987	Margolis	D30/112
5,186,122 A	*	2/1993	Phillips et al.	119/474

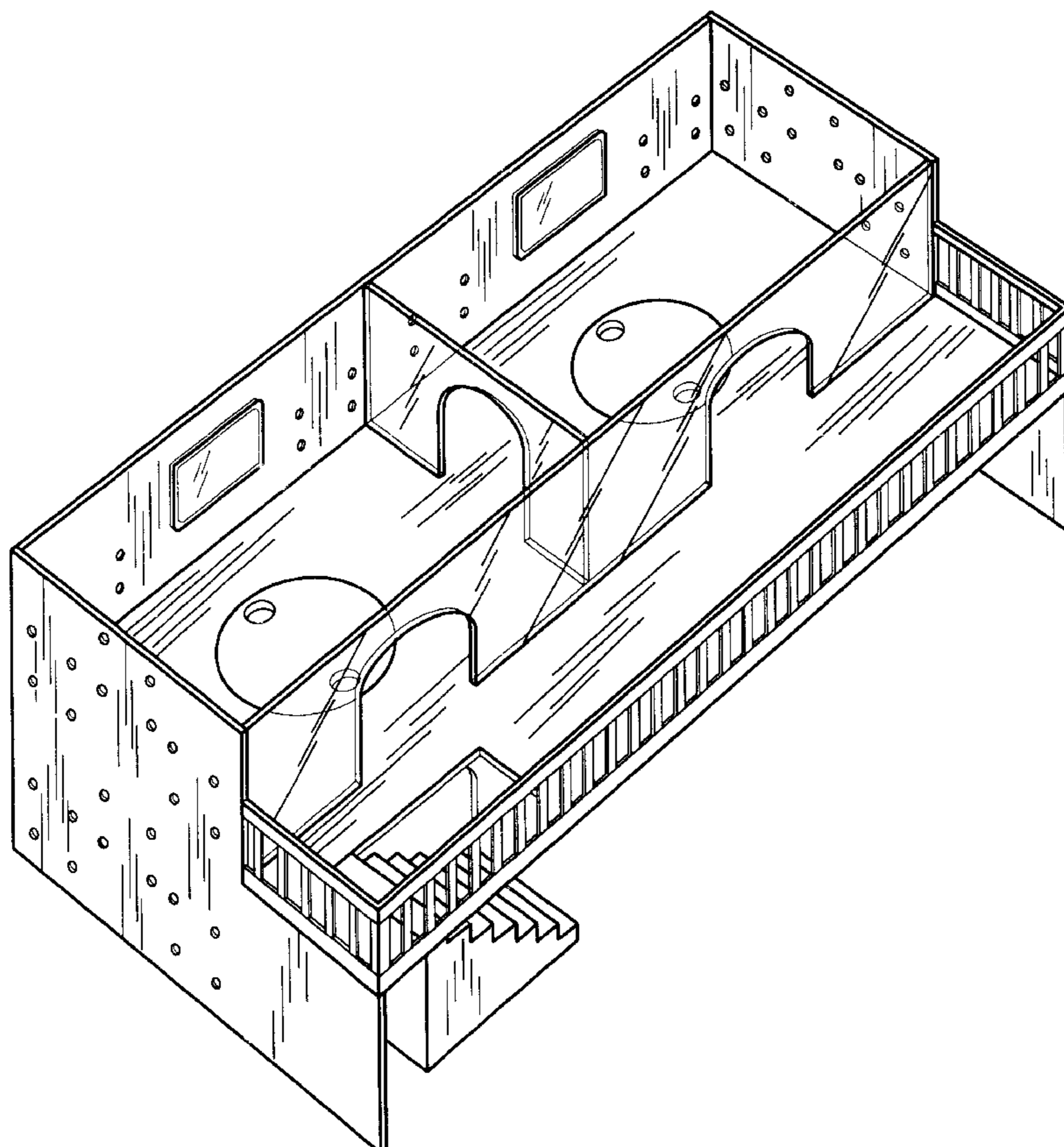

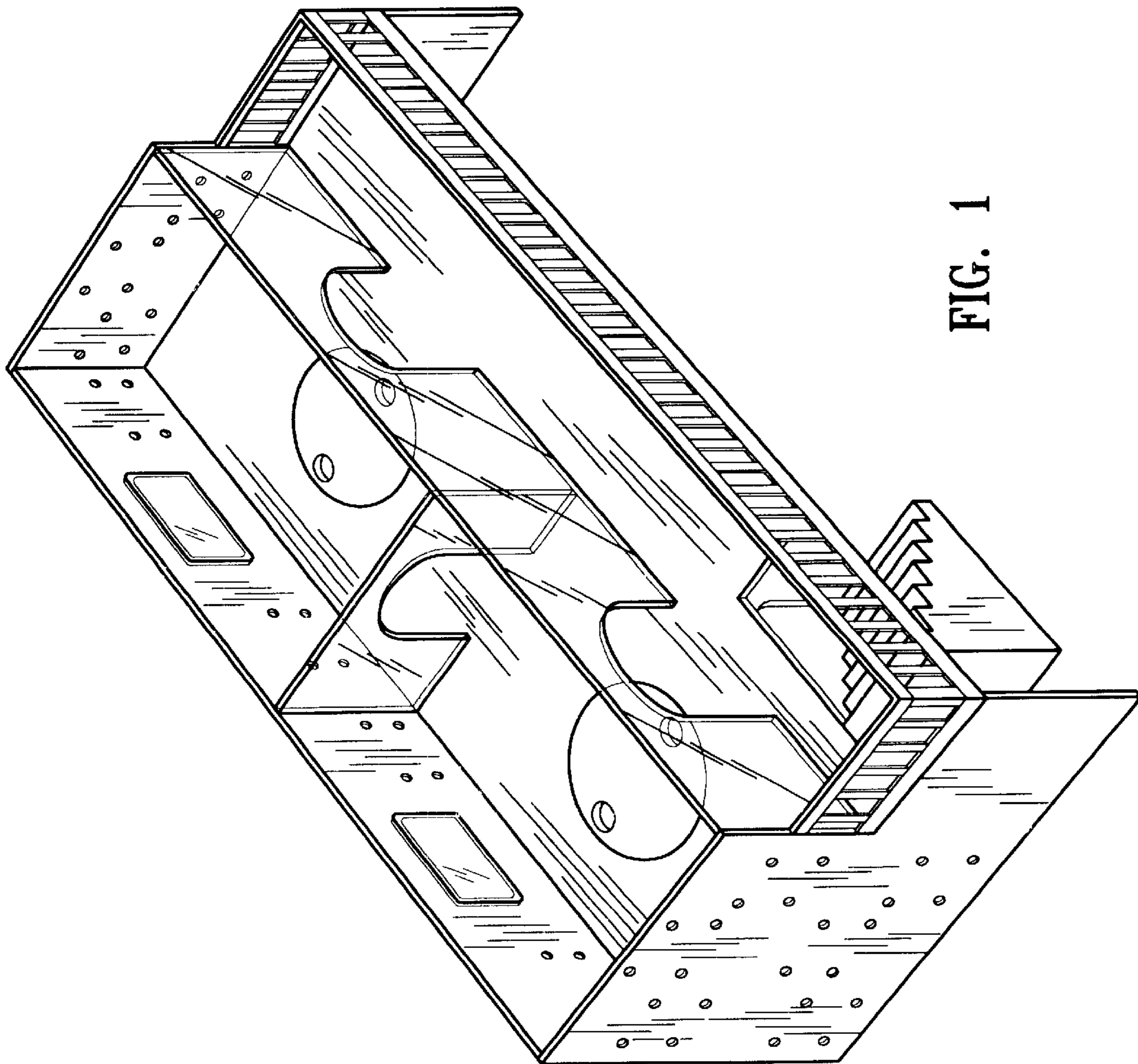

FIG. 1

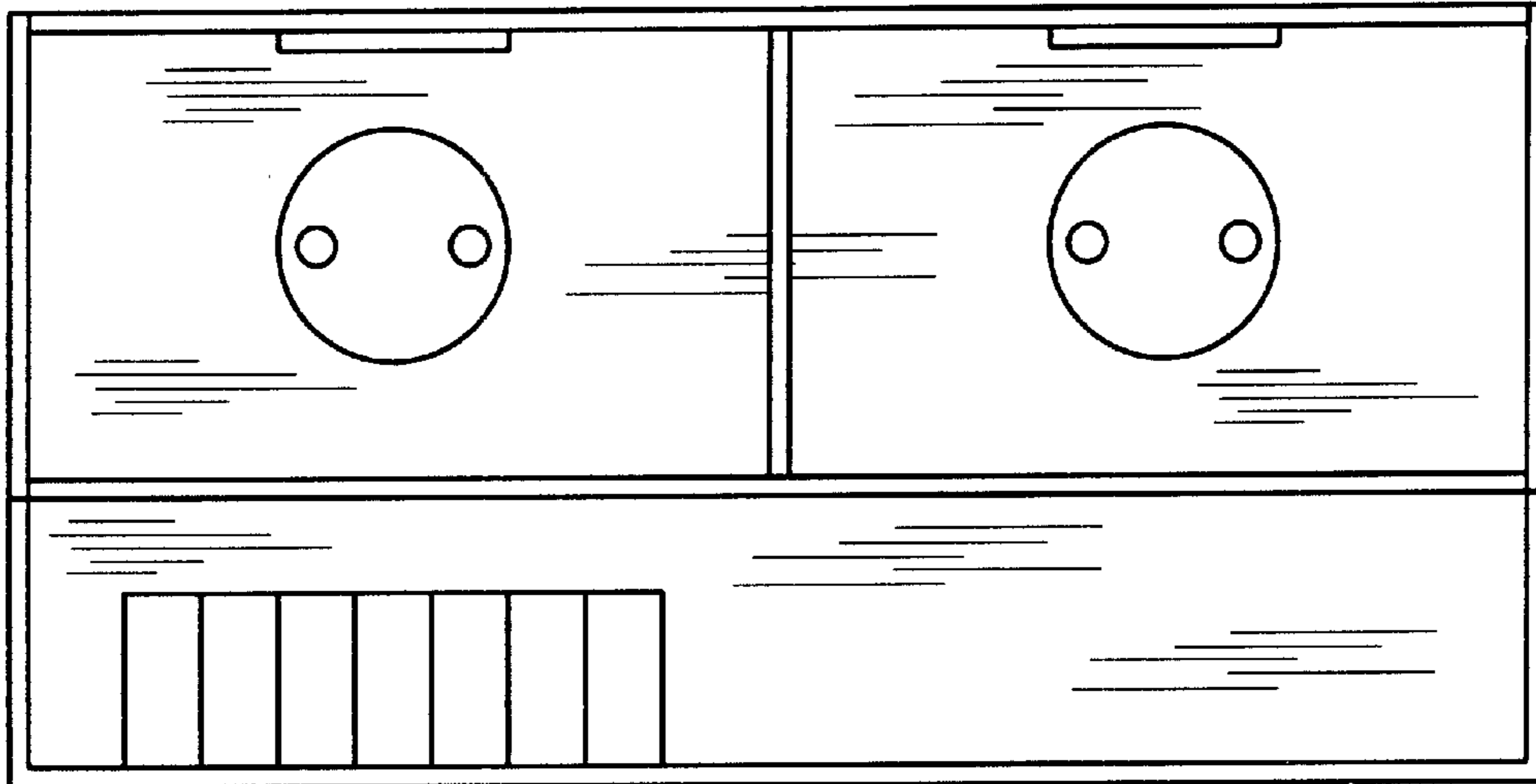

FIG. 2

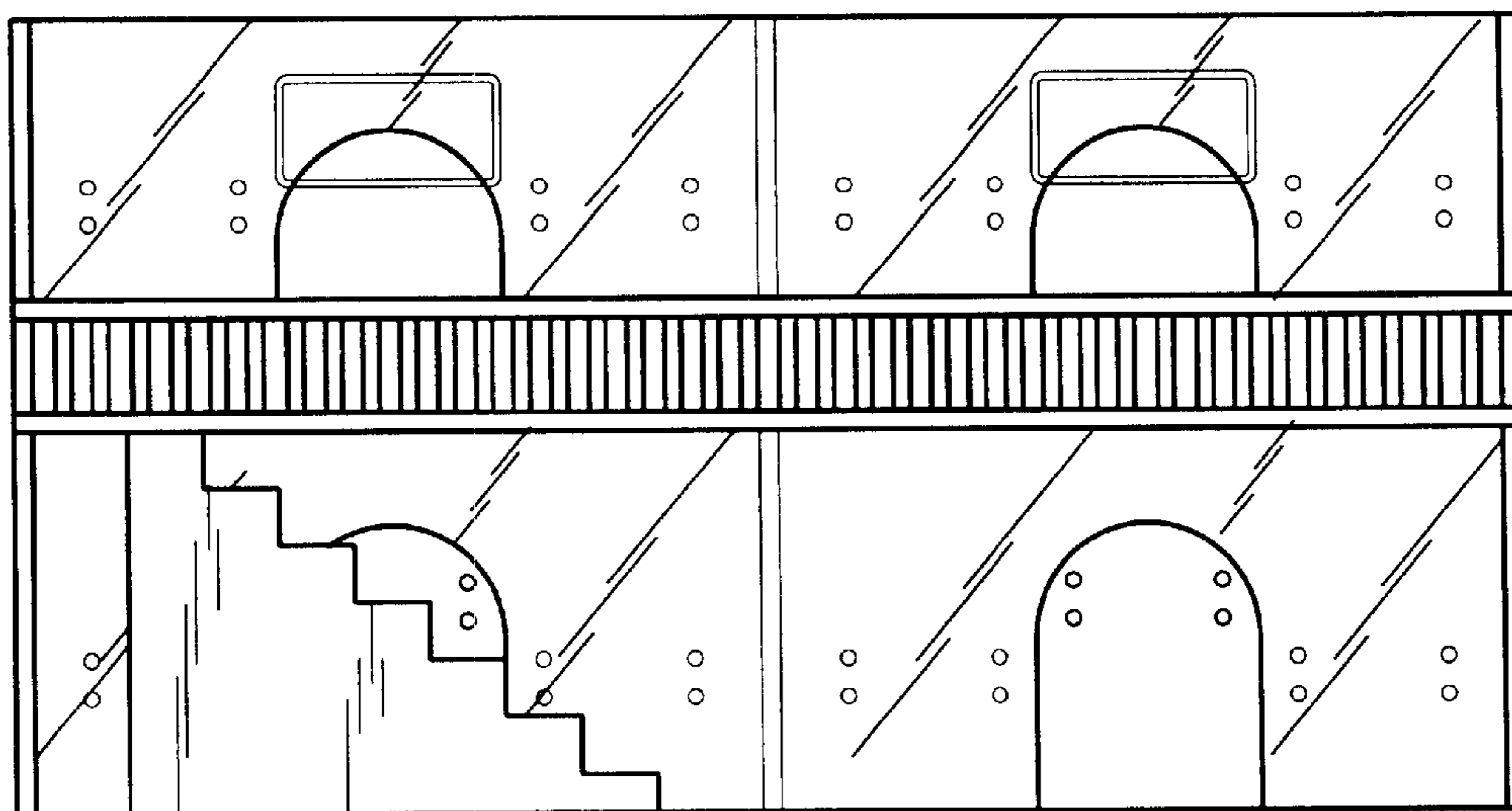

FIG. 3

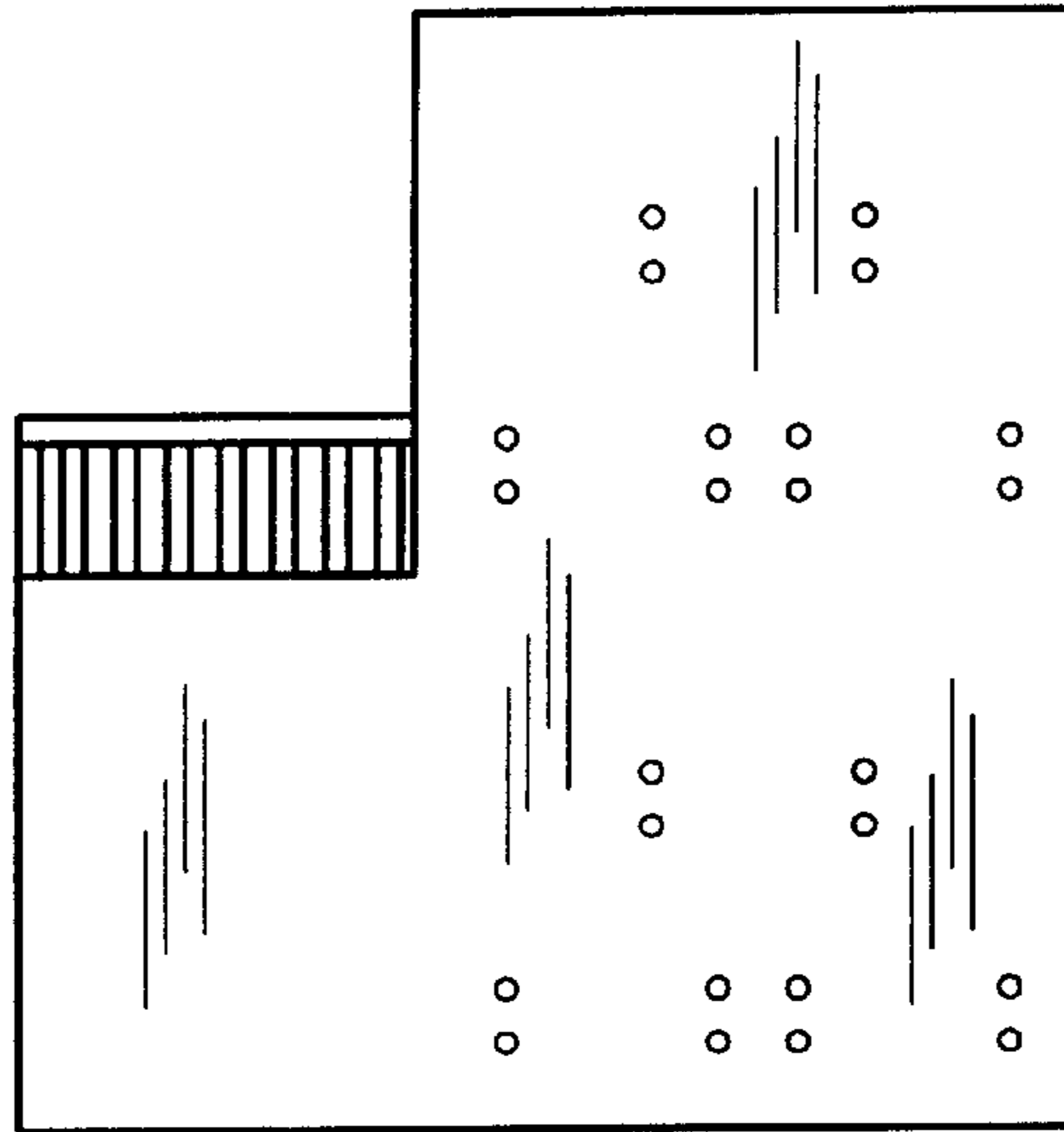

FIG. 4

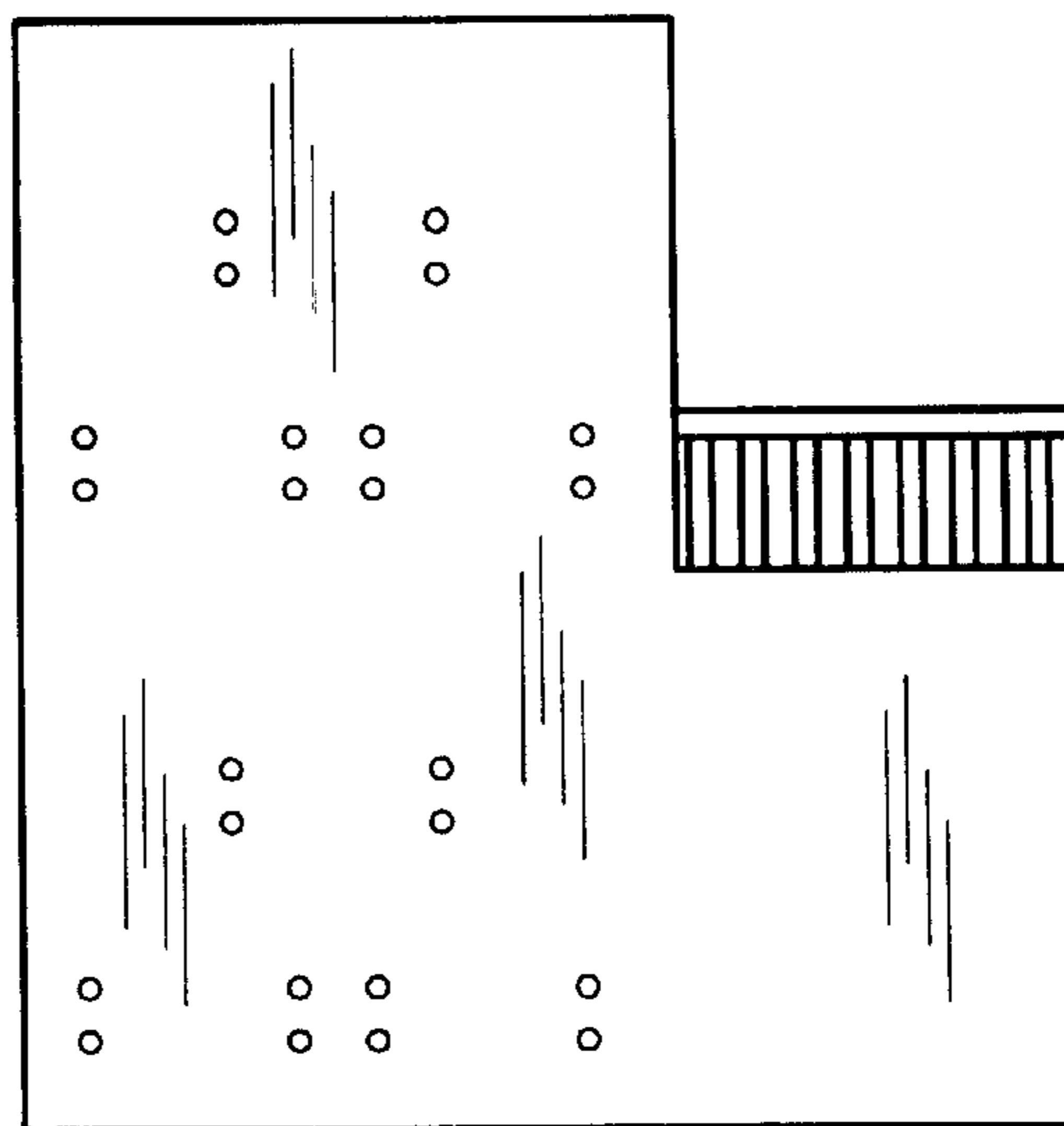

FIG. 5

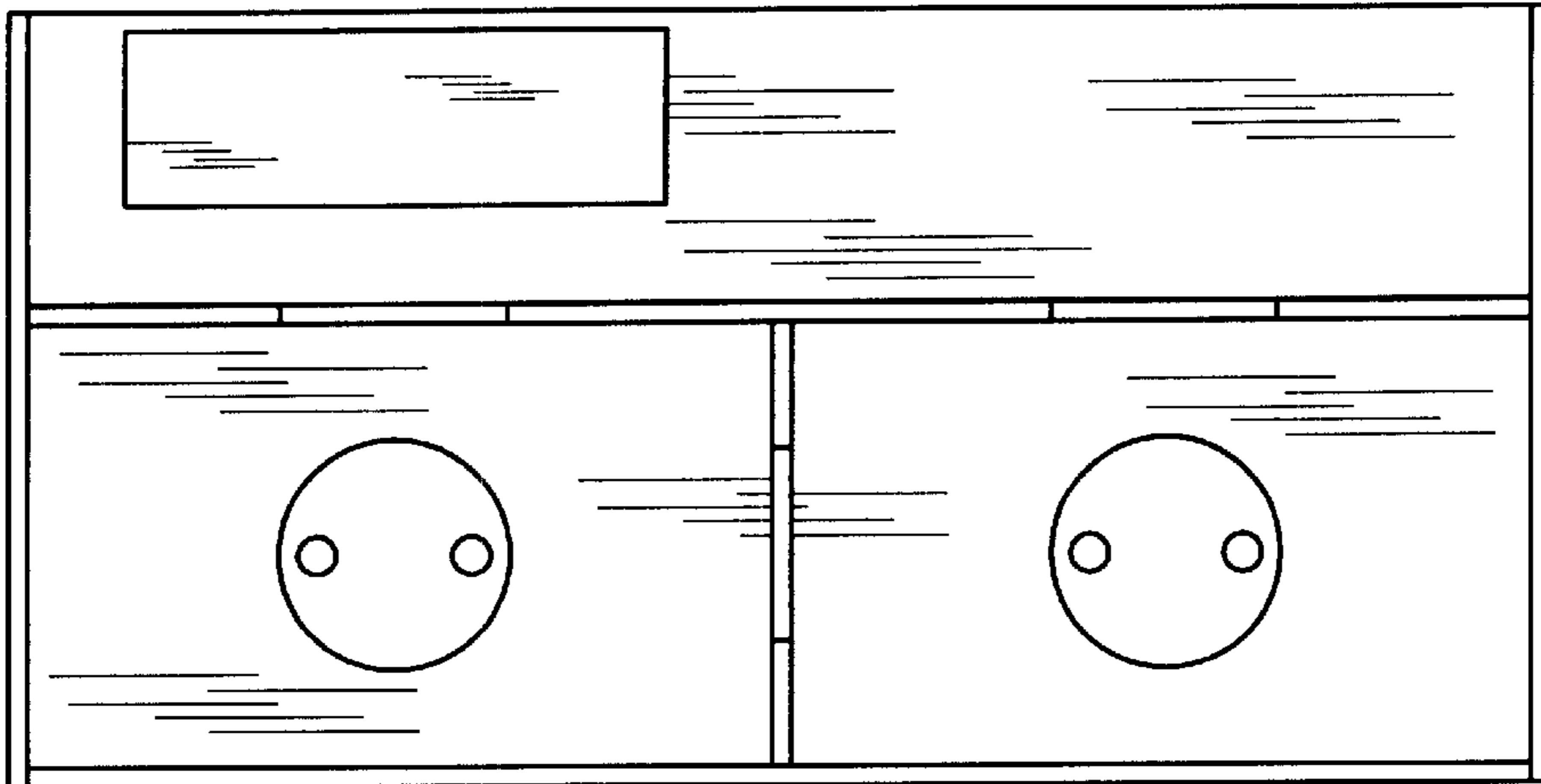

FIG. 6

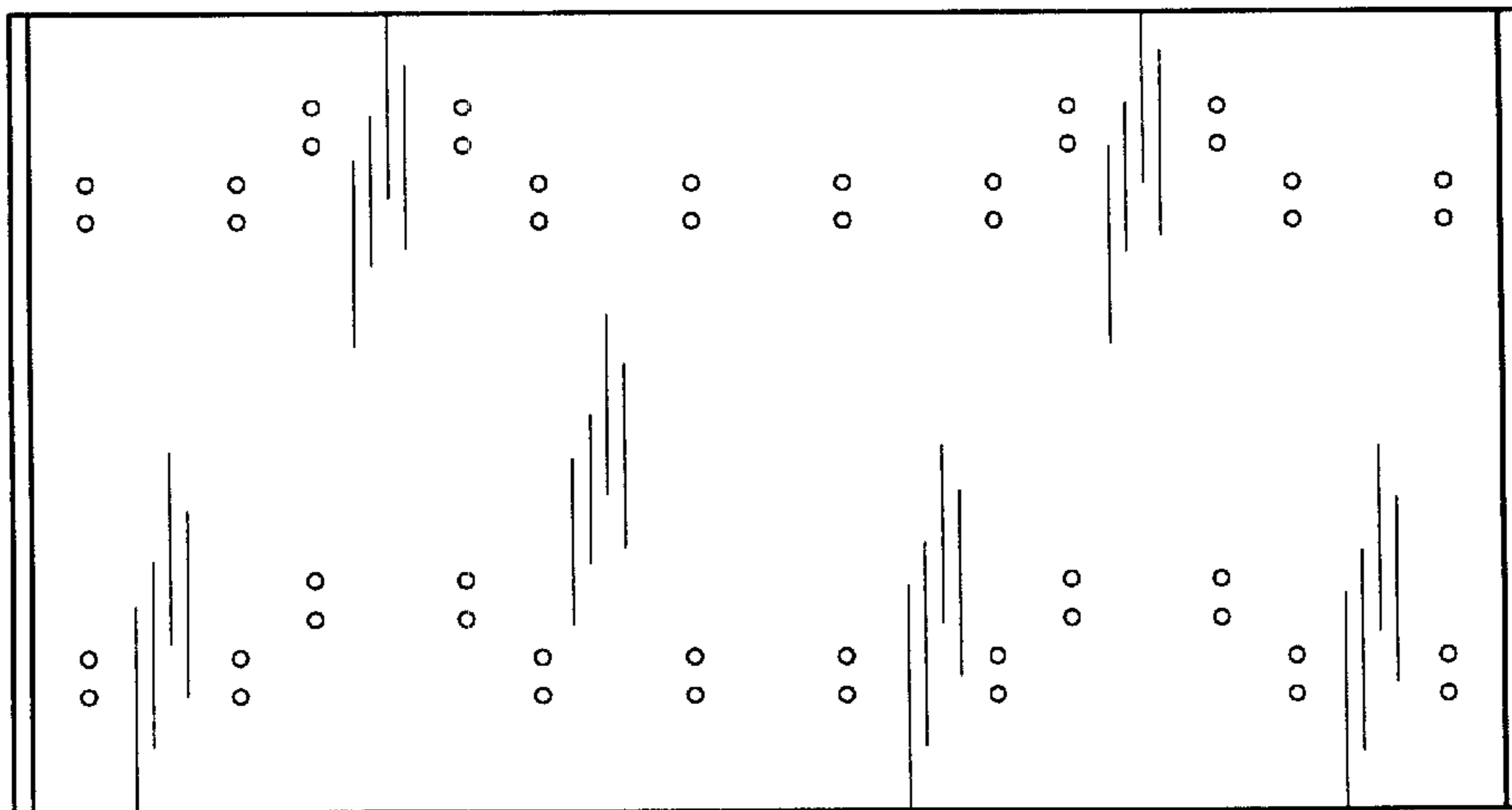

FIG. 7