



US00D460086S

(12) **United States Design Patent**
Bjorklund et al.

(10) **Patent No.:** **US D460,086 S**

(45) **Date of Patent:** **** Jul. 9, 2002**

(54) **LOAD GATE**

(75) Inventors: **Lars Bjorklund**, Soderhamn (SE);
Timothy G. Sidles, Oswego, IL (US)

(73) Assignee: **Caterpillar Inc.**, Peoria, IL (US)

(**) Term: **14 Years**

(21) Appl. No.: **29/133,393**

(22) Filed: **Nov. 29, 2000**

(51) **LOC (7) Cl.** **15-03**

(52) **U.S. Cl.** **D15/28**

(58) **Field of Search** D15/10, 21, 22,
D15/23, 28; 296/106, 12, 6; 292/230; 414/24.5;
144/338, 24.13, 356, 4.1

(56) **References Cited**

U.S. PATENT DOCUMENTS

- 2,801,130 A * 7/1957 Booker 296/12
- 5,496,145 A * 3/1996 Monin 414/24.5
- 5,628,354 A * 5/1997 Kingston 144/338

OTHER PUBLICATIONS

Caterpillar 554 & 574 Forwarders copyright 1999 Caterpillar.

* cited by examiner

Primary Examiner—Mitchell Siegel

(74) *Attorney, Agent, or Firm*—Liza J. Meyers

(57) **CLAIM**

The ornamental design of a load gate, as shown and described.

DESCRIPTION

FIG. 1 is a front elevational view of a load gate showing our new design, with the corresponding rear elevational view being substantially symmetrical and therefore not shown; and,

FIG. 2 is a partial right front perspective view of a forwarder including a load gate showing our new design, with the corresponding partial left front perspective view being substantially symmetrical and therefore not shown.

The broken line showing of is for illustrative purposes only and forms no part of the claimed design.

1 Claim, 2 Drawing Sheets

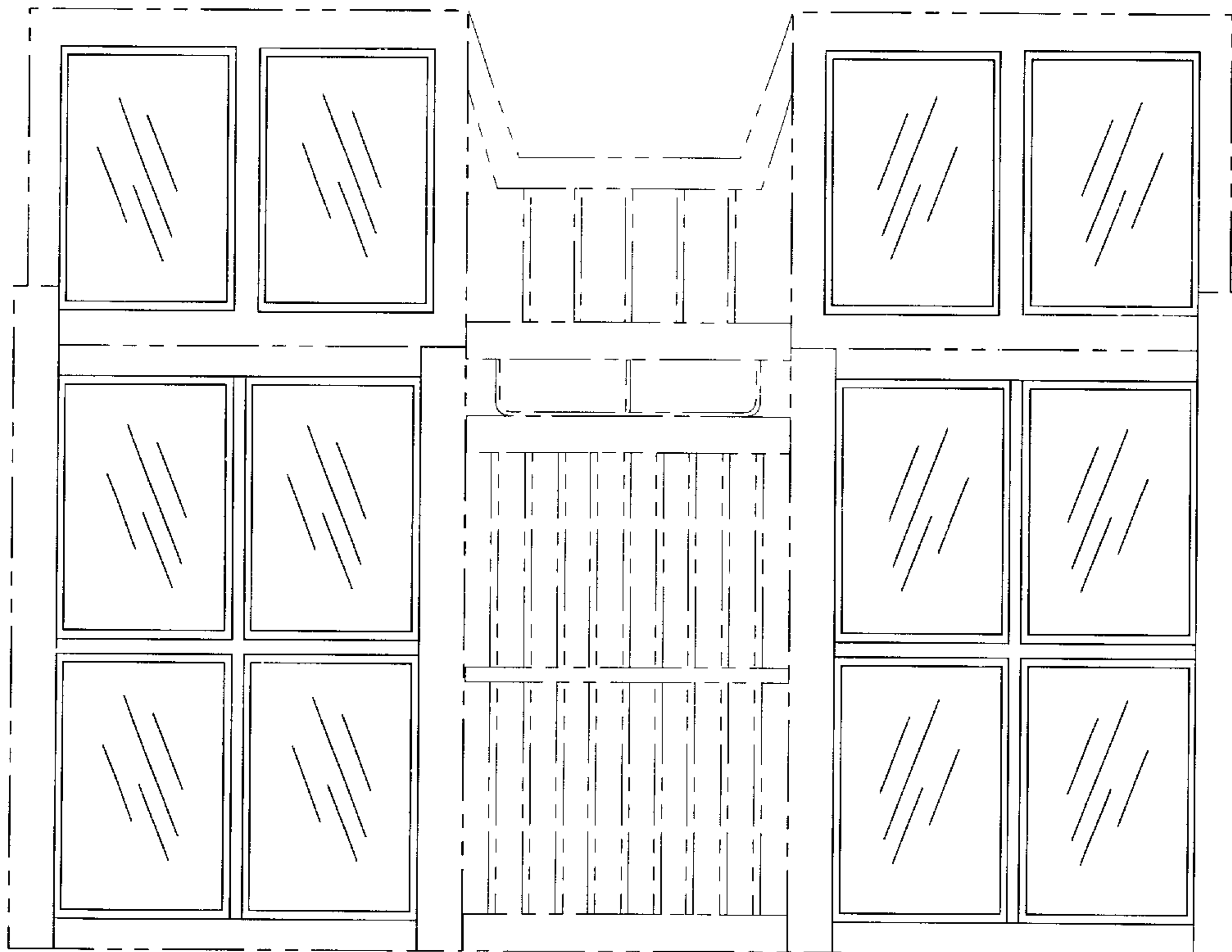

FIG. 7

