



US00D460046S

(12) **United States Design Patent**  
**Wood**

(10) **Patent No.:** **US D460,046 S**

(45) **Date of Patent:** **\*\* Jul. 9, 2002**

(54) **PIN CONNECTOR WITH PIN AND SOCKET TYPE ALIGNERS**

D435,245 S \* 12/2000 Hwang ..... D13/147

\* cited by examiner

(75) Inventor: **Donald E. Wood**, Fremont, CA (US)

*Primary Examiner*—Joel Sincavage

(73) Assignee: **TVM Group, Inc.**, Fremont, CA (US)

(74) *Attorney, Agent, or Firm*—Flehr Hohbach Test Albritton & Herbert LLP

(\*\*) Term: **14 Years**

(57) **CLAIM**

(21) Appl. No.: **29/131,421**

The ornamental design for a pin connector with pin and socket type aligners, as shown and described.

(22) Filed: **Oct. 19, 2000**

**DESCRIPTION**

(51) **LOC (7) Cl.** ..... **13-03**

(52) **U.S. Cl.** ..... **D13/147**

(58) **Field of Search** ..... D13/147; 439/378,  
439/677-680, 752

FIG. 1 is a perspective view of the pin connector with pin and socket type aligners of my new design.

FIG. 2 is a top plan view of the pin connector with pin and socket type aligners shown in FIG. 1.

FIG. 3 is a bottom plan view of the pin connector with pin and socket type aligners shown in FIG. 1.

FIG. 4 is a front elevational view of the pin connector with pin and socket type aligners shown in FIG. 1.

FIG. 5 is a rear elevational view of the pin connector with pin and socket type aligners shown in FIG. 1.

FIG. 6 is a right side elevational view of the pin connector with pin and socket type aligners shown in FIG. 1; and,

FIG. 7 is a left side elevational view of the pin connector with pin and socket type aligners shown in FIG. 1.

The broken lines showing throughout the drawing figures are included for the purpose of illustrating environmental structure only and form no part of the claimed design.

(56) **References Cited**

**U.S. PATENT DOCUMENTS**

4,647,130	A	*	3/1987	Blair et al.	.....	439/248
4,664,456	A	*	5/1987	Blair et al.	.....	439/378 X
4,761,144	A	*	8/1988	Hunt, III et al.	.....	439/545
4,812,133	A	*	3/1989	Fleak et al.	.....	439/248
5,362,261	A	*	11/1994	Puerner	.....	439/752
D366,241	S		1/1996	Eaton	.....	D13/147
D366,454	S		1/1996	Eaton	.....	D13/147
5,575,690	A		11/1996	Eaton	.....	439/717
5,588,852	A	*	12/1996	Puerner	.....	439/135
D412,489	S		8/1999	Middlehurst et al.	.....	D13/147
D434,726	S		12/2000	Middlehurst	.....	D13/147
D435,017	S	*	12/2000	Hwang	.....	D13/147

**1 Claim, 3 Drawing Sheets**

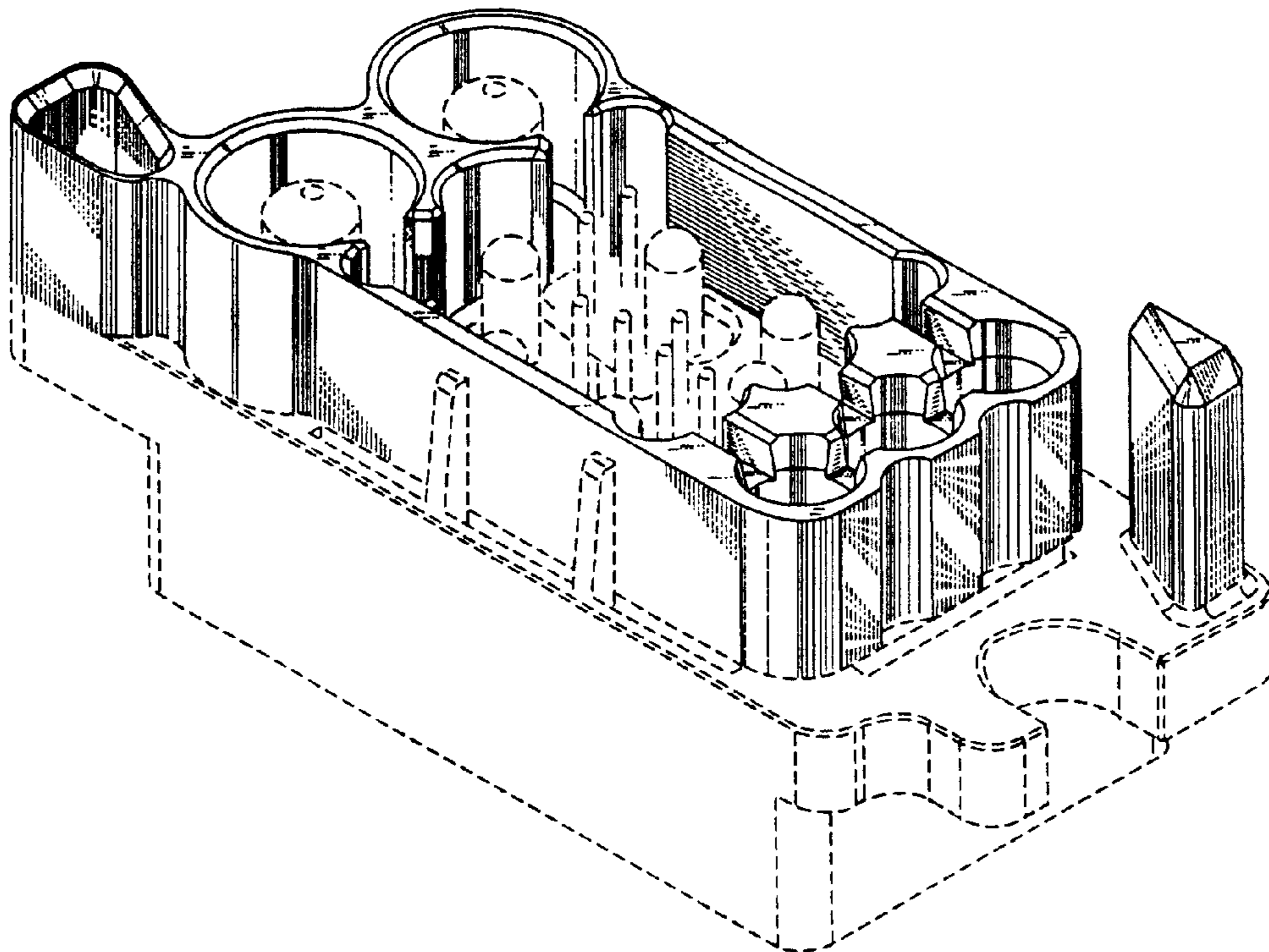

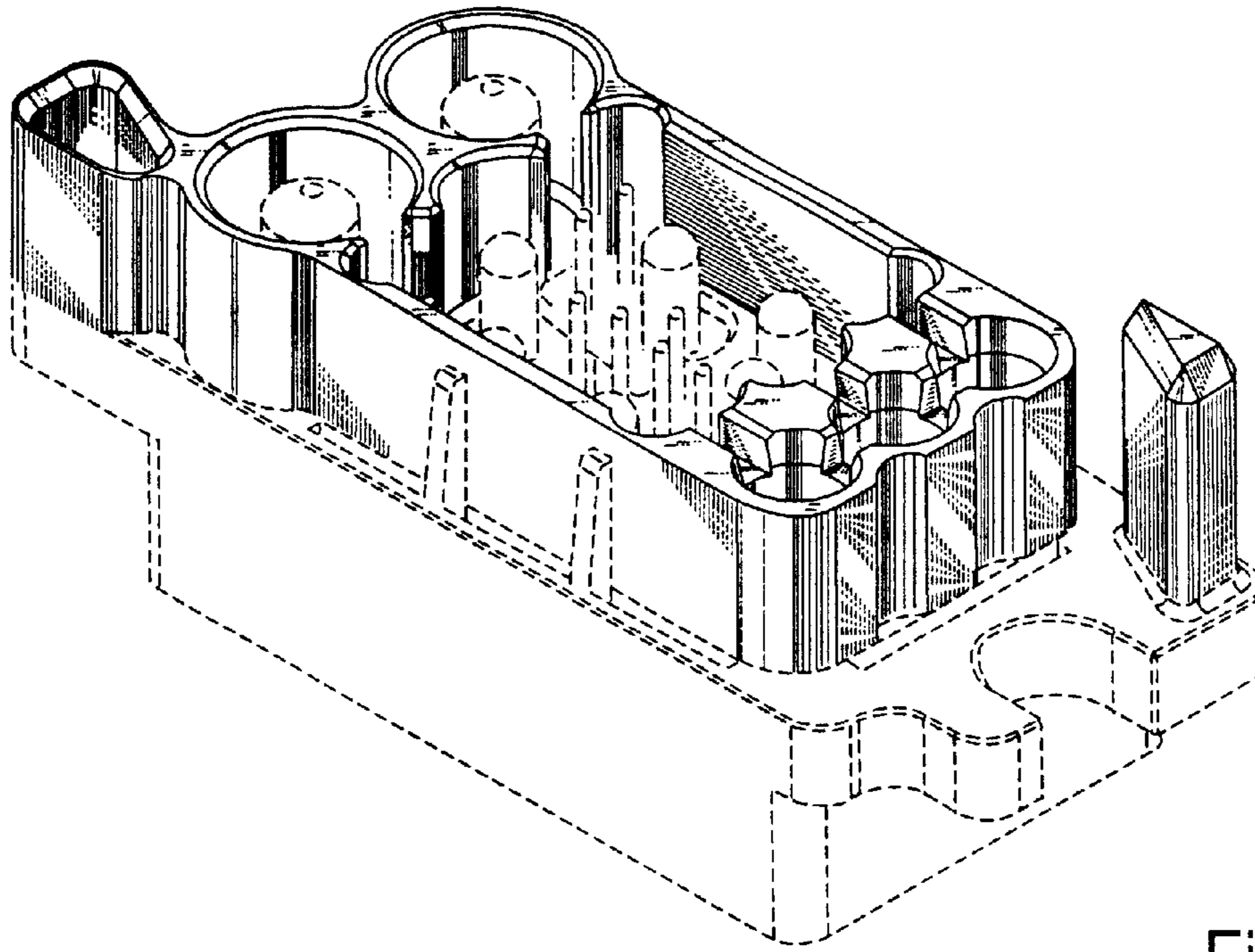

Fig. 1

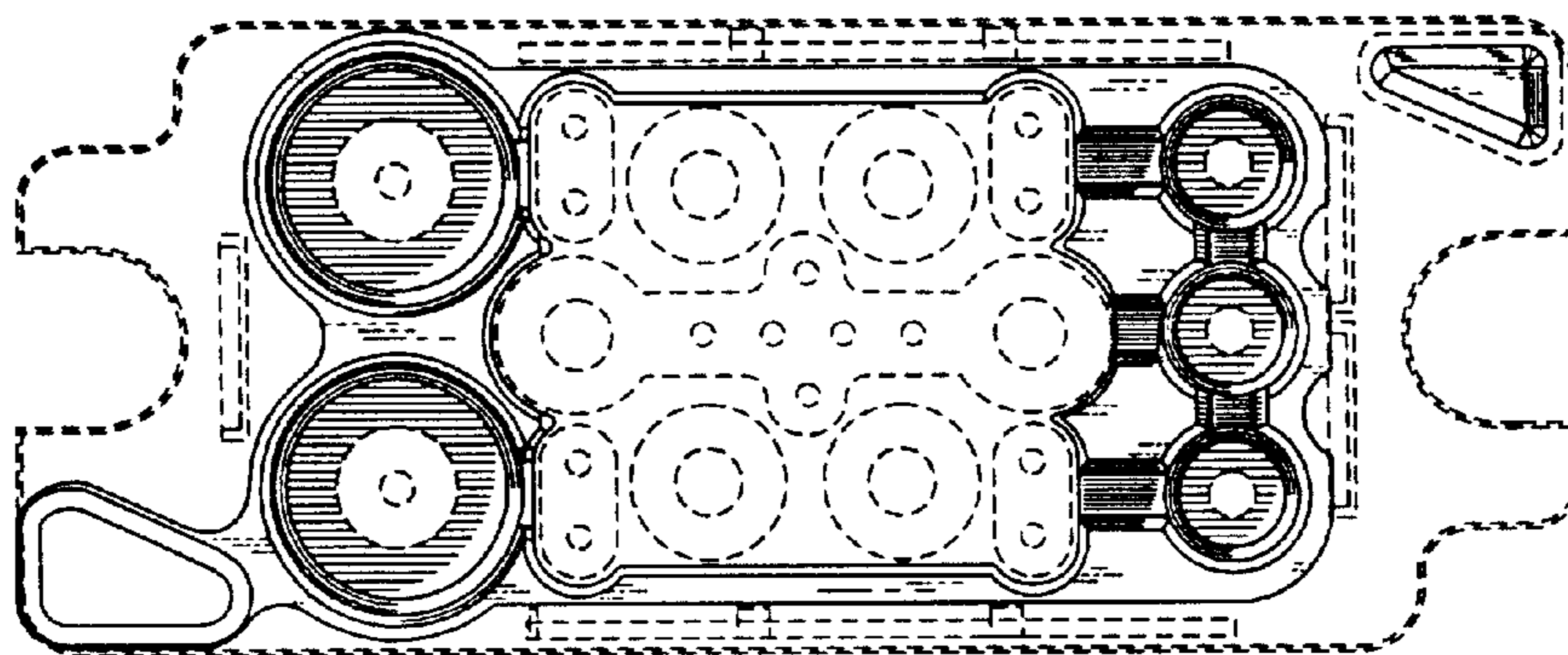

Fig. 2

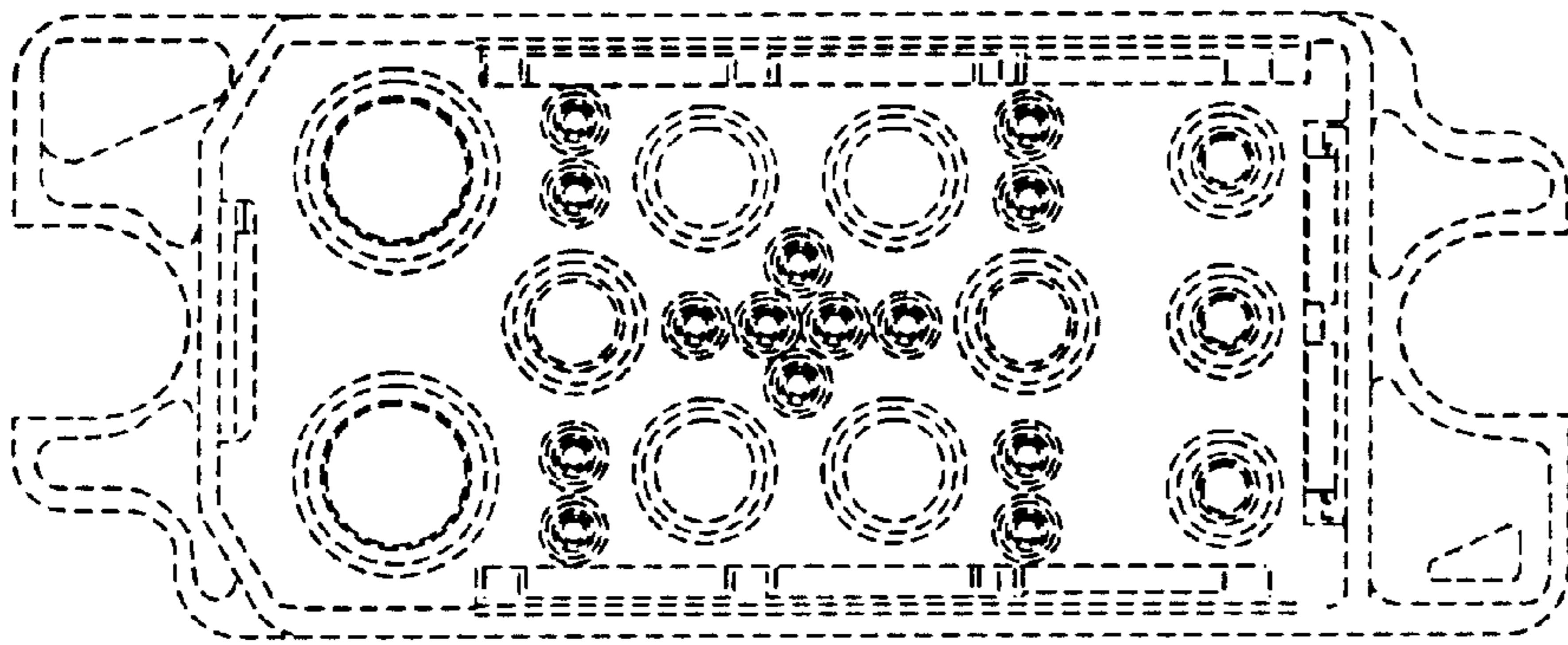

Fig. 3

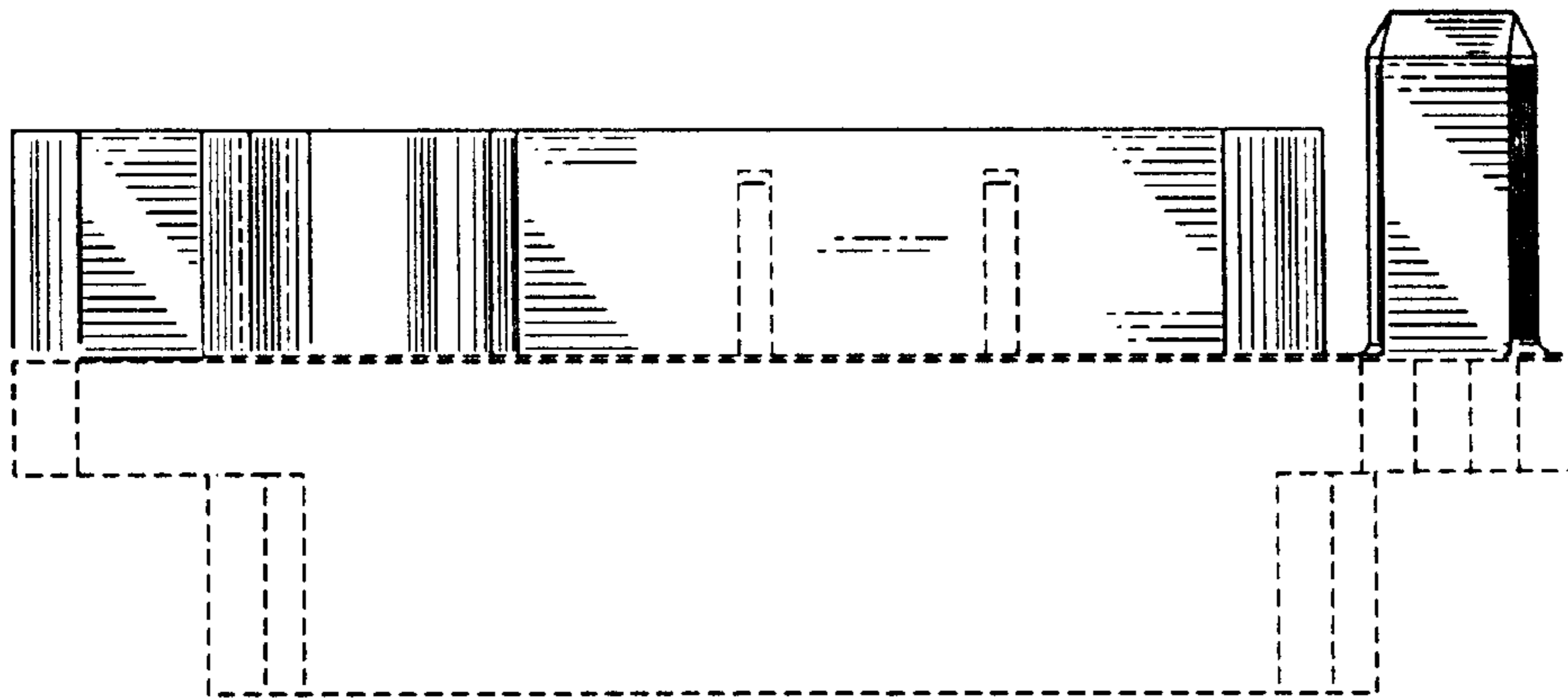

Fig. 4

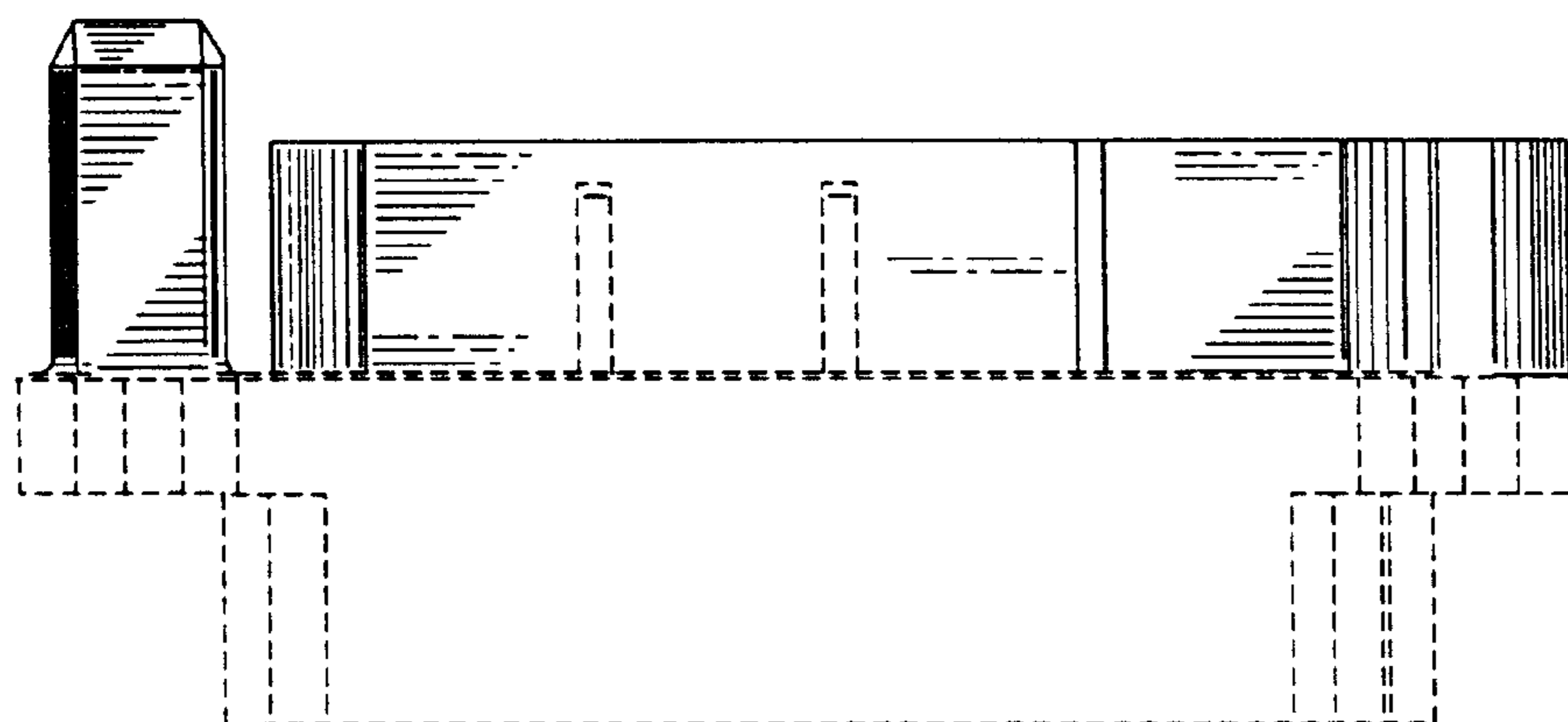

Fig. 5

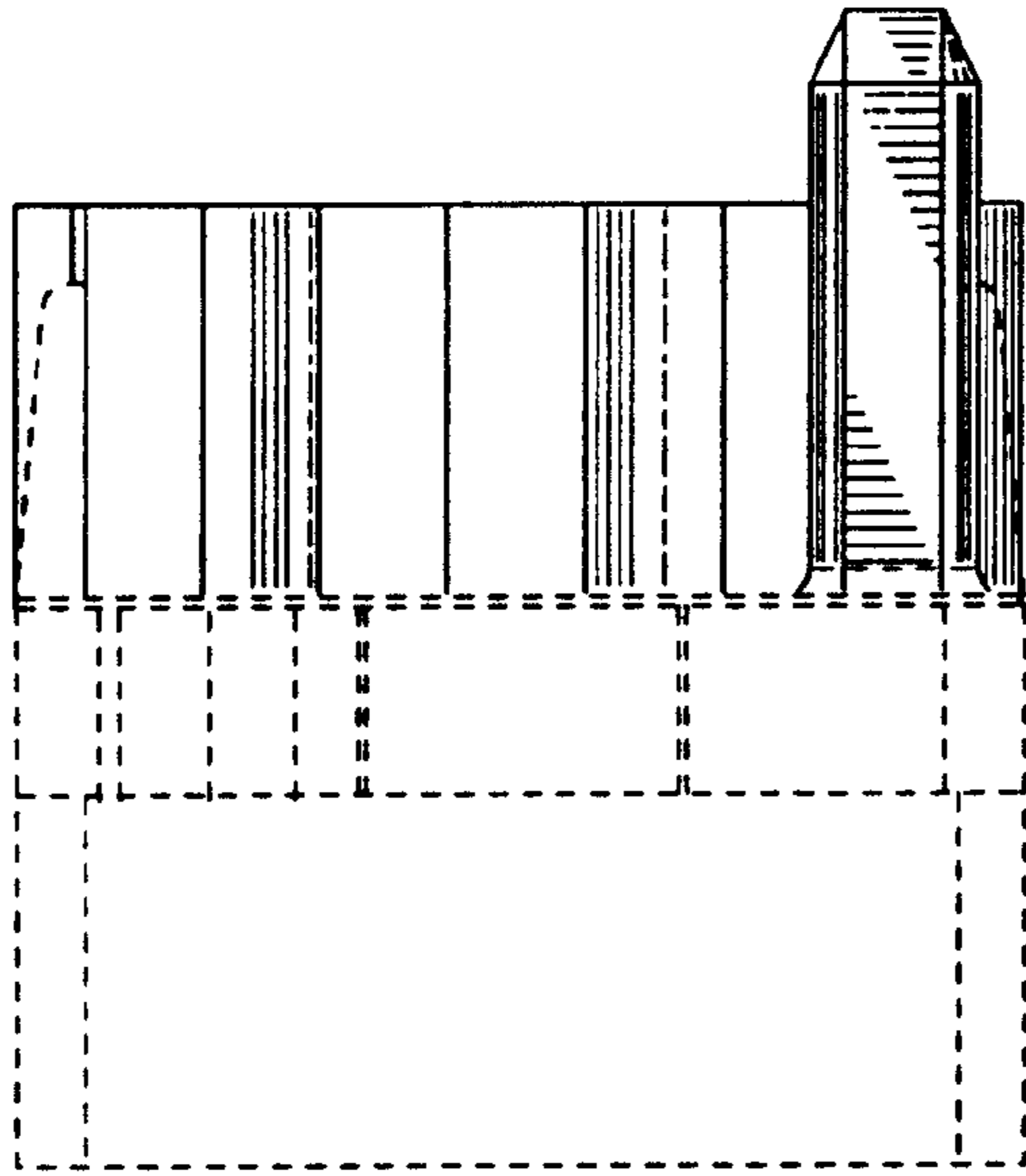

Fig. 6

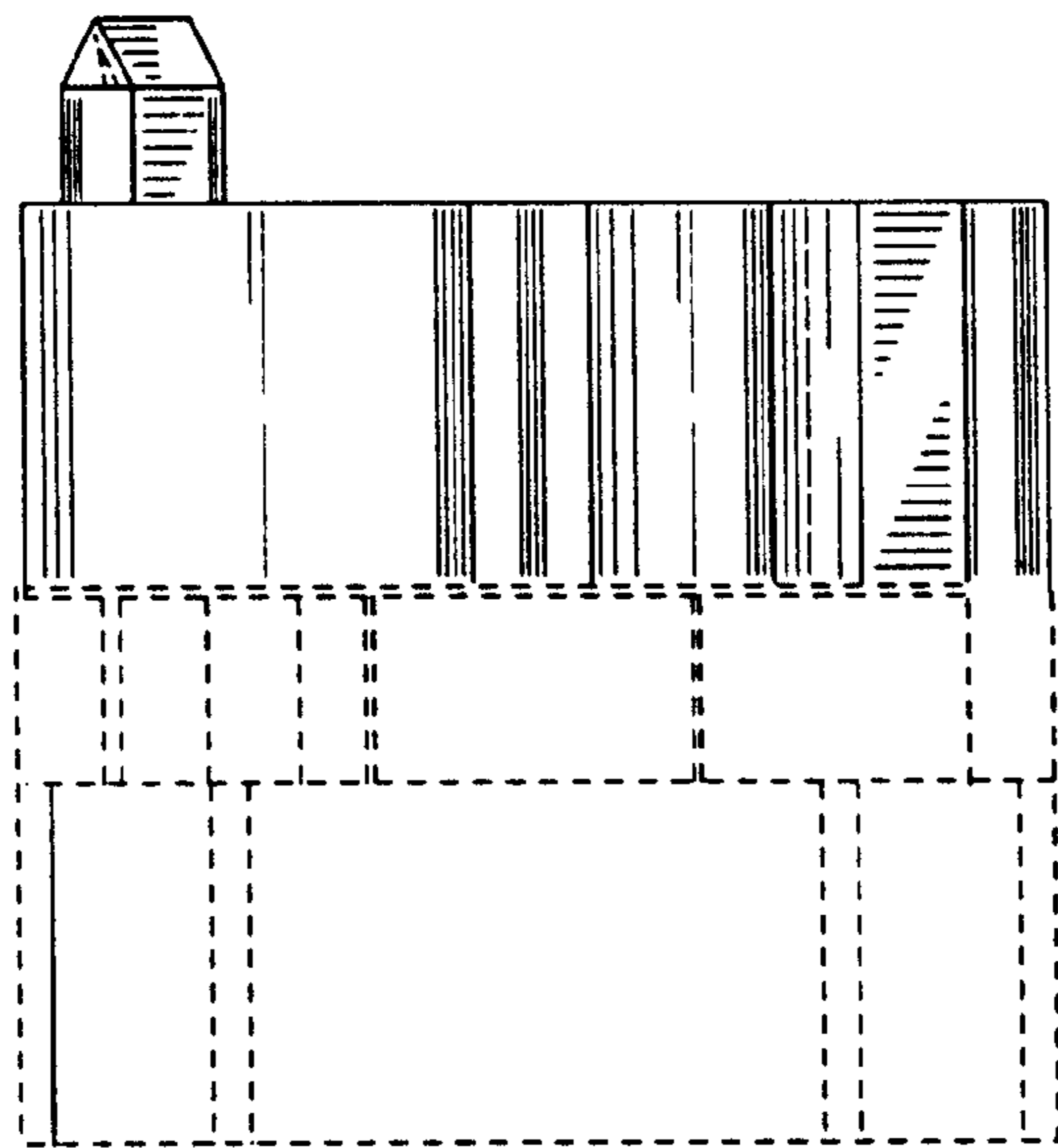

Fig. 7