



US00D460028S

(12) **United States Design Patent**  
**Wu et al.**

(10) **Patent No.:** **US D460,028 S**

(45) **Date of Patent:** **\*\* Jul. 9, 2002**

(54) **ELECTRIC MOBILITY SCOOTER**

(75) Inventors: **Wen-Yung Wu; Chi-Chen Tsai**, both  
of Kaohsiung Hsien (TW)

(73) Assignee: **Kwang Yang Motor Co., Ltd.**,  
Kaohsiung (TW)

(\*\*) Term: **14 Years**

(21) Appl. No.: **29/149,971**

(22) Filed: **Oct. 25, 2001**

(51) **LOC (7) Cl.** ..... **12-12**

(52) **U.S. Cl.** ..... **D12/128; D12/131**

(58) **Field of Search** ..... **D12/128-133;**  
**280/304.1, 250.1; 180/6.5, 65.1, 21, 907,**  
**908, 326, 65.6; 297/DIG. 4**

(56) **References Cited**

**U.S. PATENT DOCUMENTS**

D403,279 S \* 12/1998 Wu ..... D12/131

D409,121 S \* 5/1999 Imai et al. .... D12/131

D444,421 S \* 7/2001 Cheng ..... D12/131

D444,422 S \* 7/2001 Cheng ..... D12/131

\* cited by examiner

*Primary Examiner*—Marcus A. Jackson

(74) *Attorney, Agent, or Firm*—Rosenberg, Klein & Lee

(57) **CLAIM**

The ornamental design for an electric mobility scooter, as shown and described.

**DESCRIPTION**

FIG. 1 is a perspective view of an electric mobility scooter showing my present design;

FIG. 2 is a front view thereof;

FIG. 3 is a rear view thereof;

FIG. 4 is a left view thereof;

FIG. 5 is a right view thereof;

FIG. 6 is a top plan view thereof; and,

FIG. 7 is a bottom plan view.

**1 Claim, 7 Drawing Sheets**

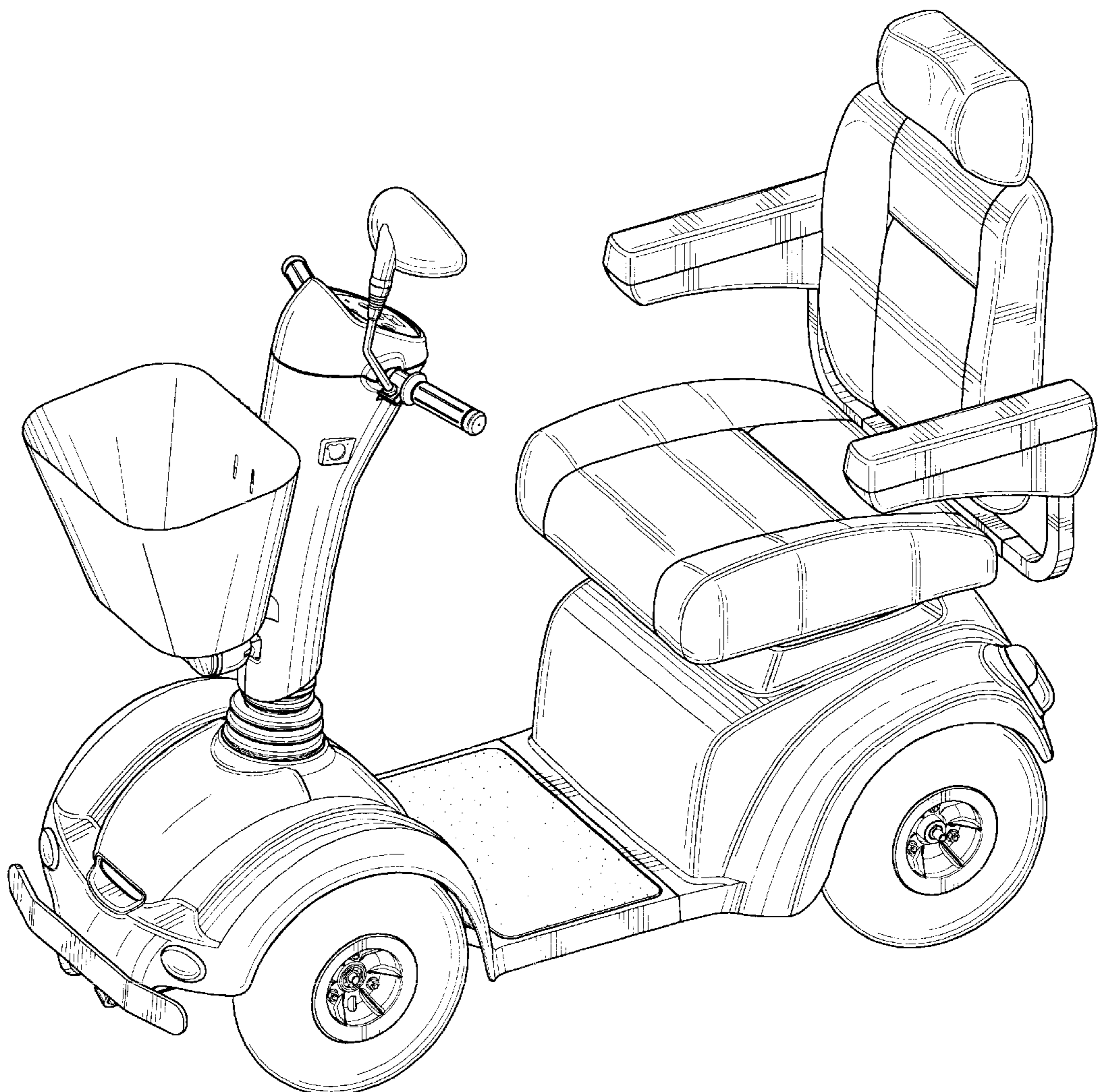

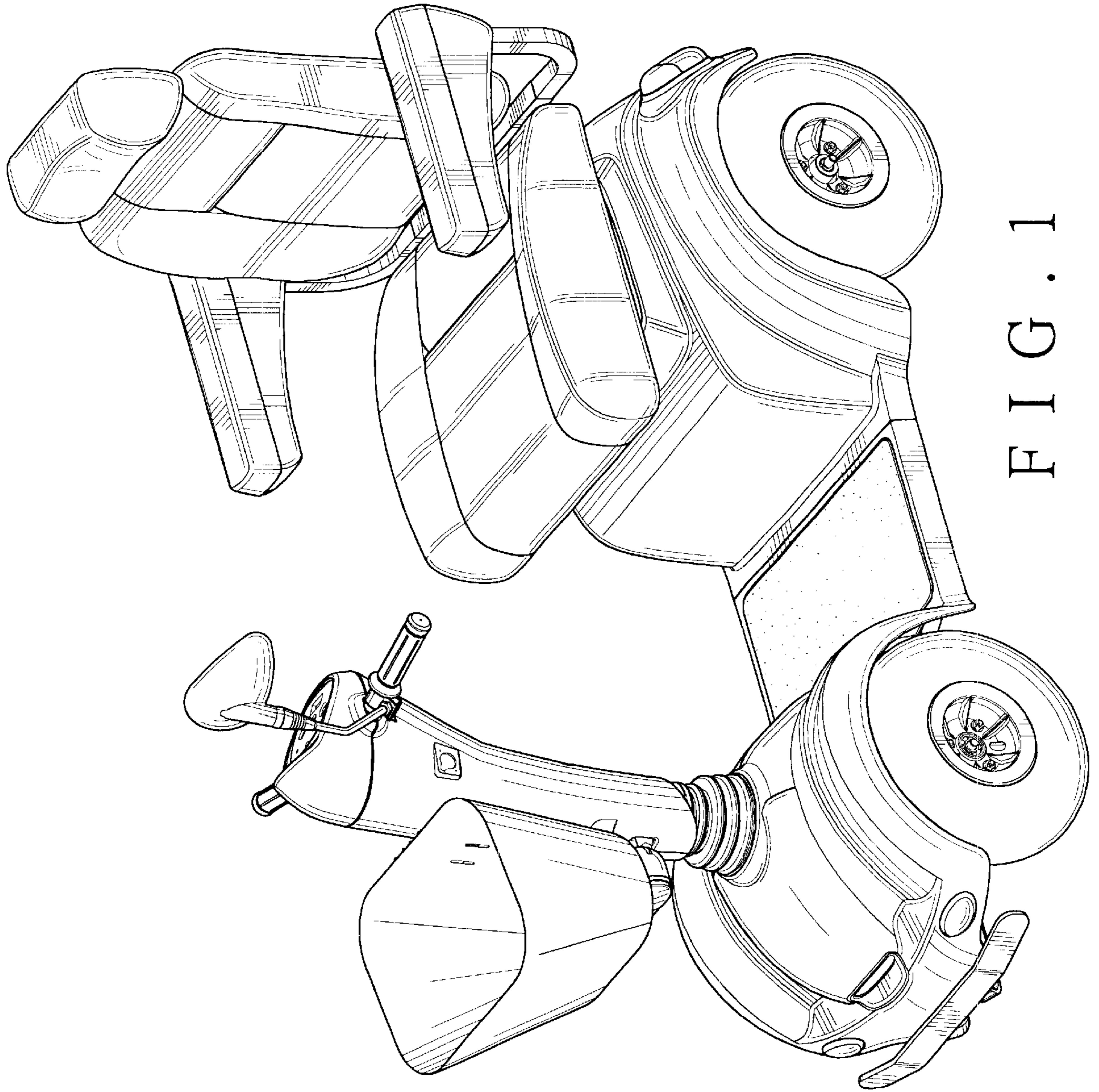

FIG. 1

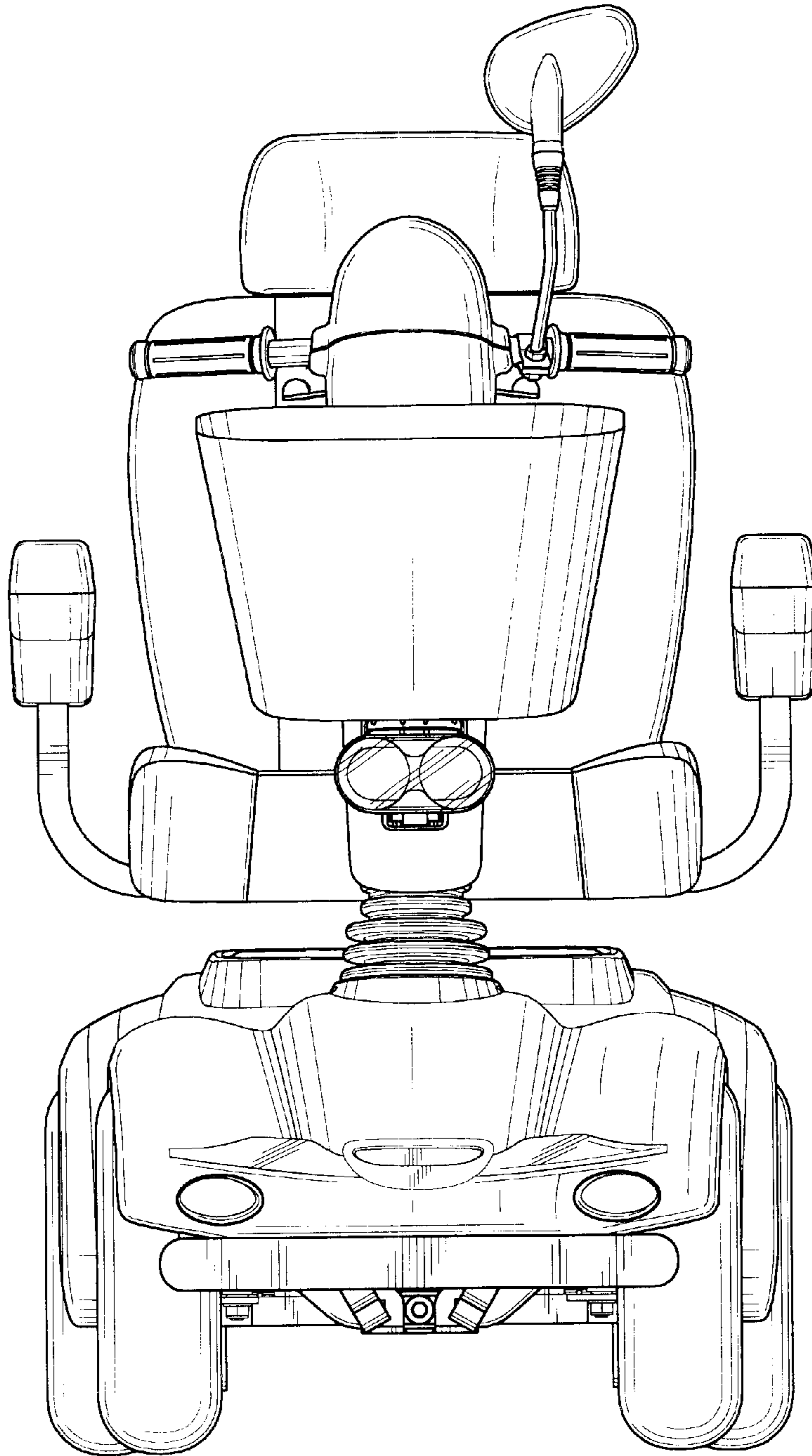

FIG. 2

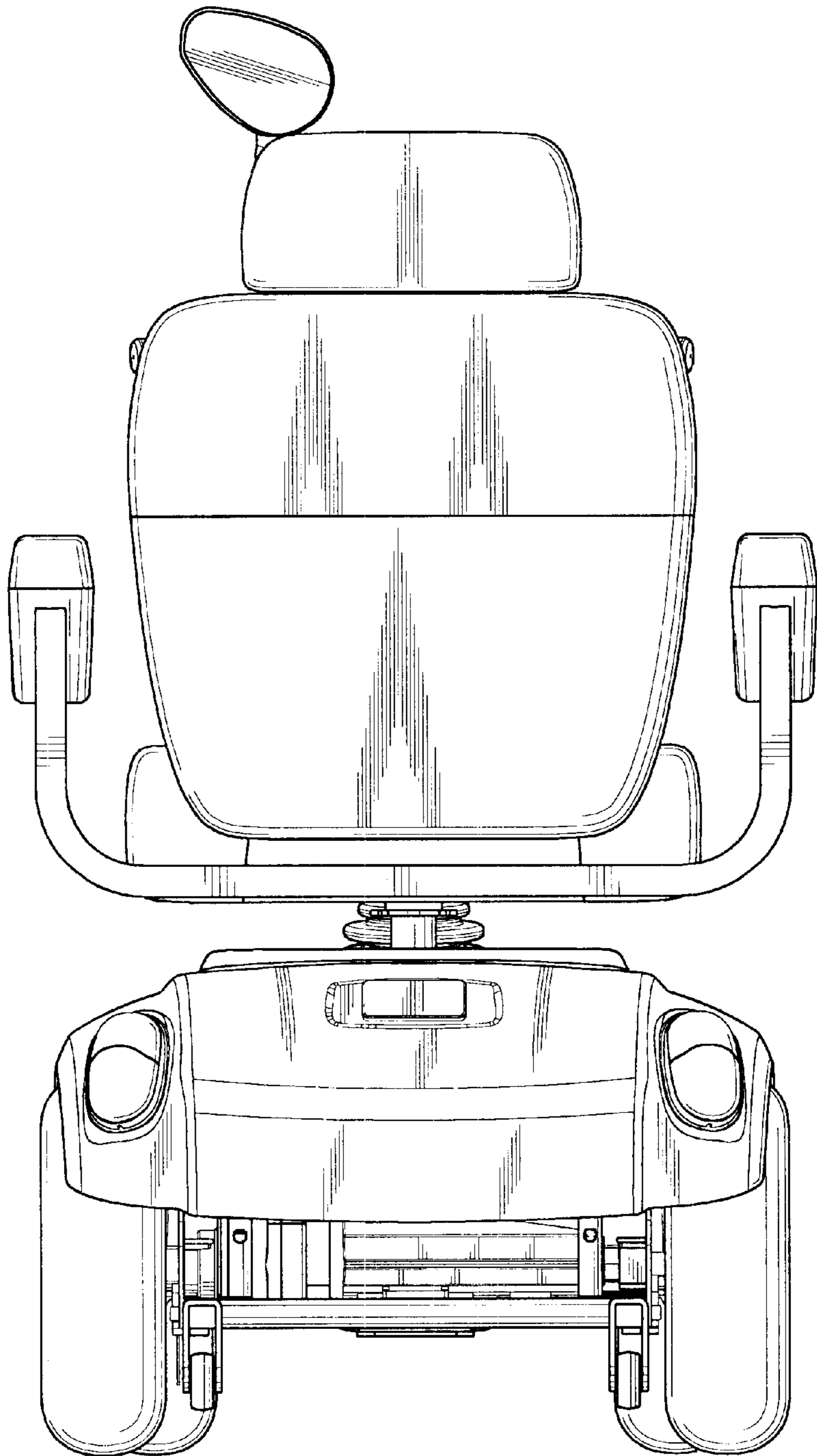

FIG. 3

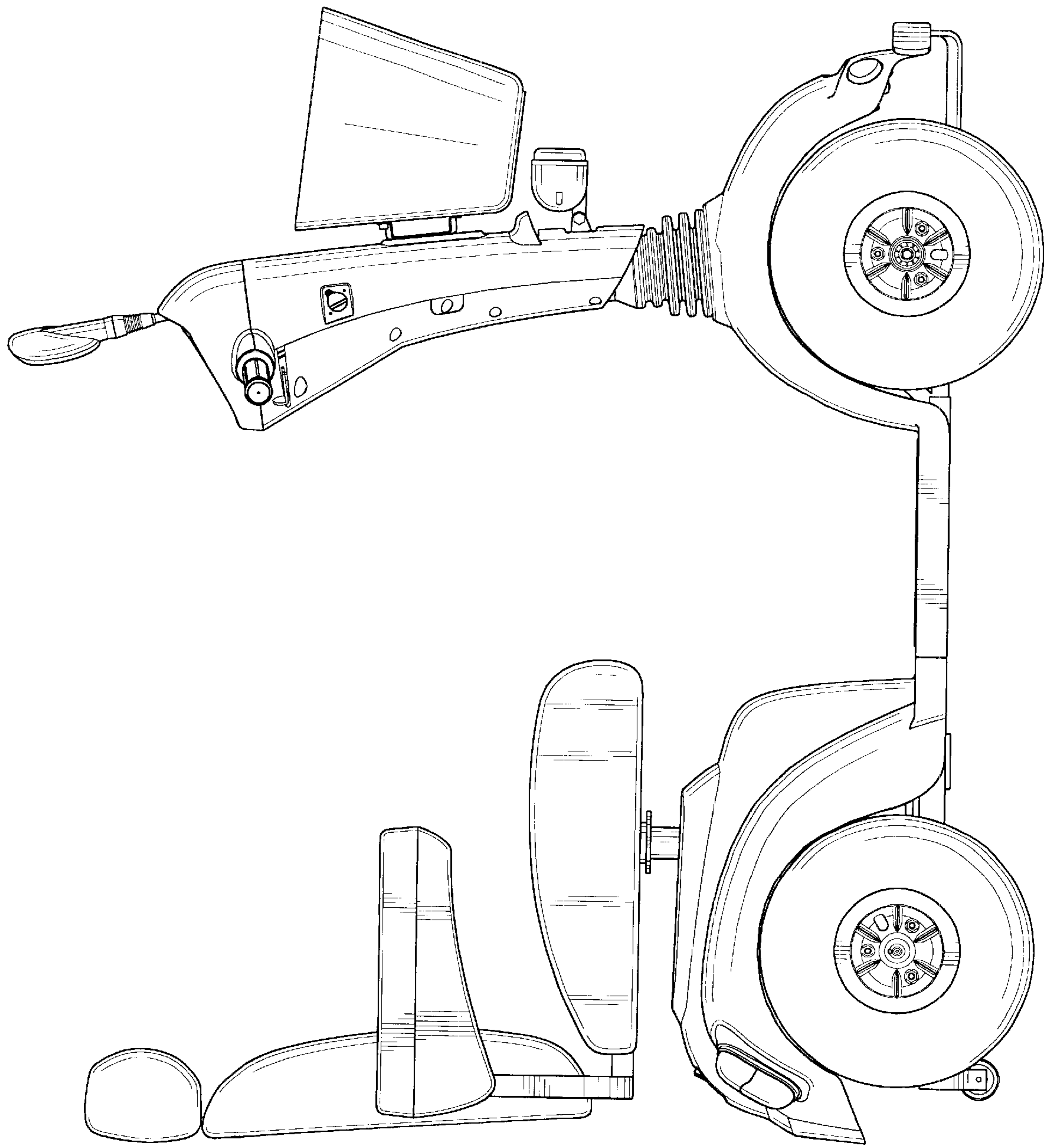

FIG. 4

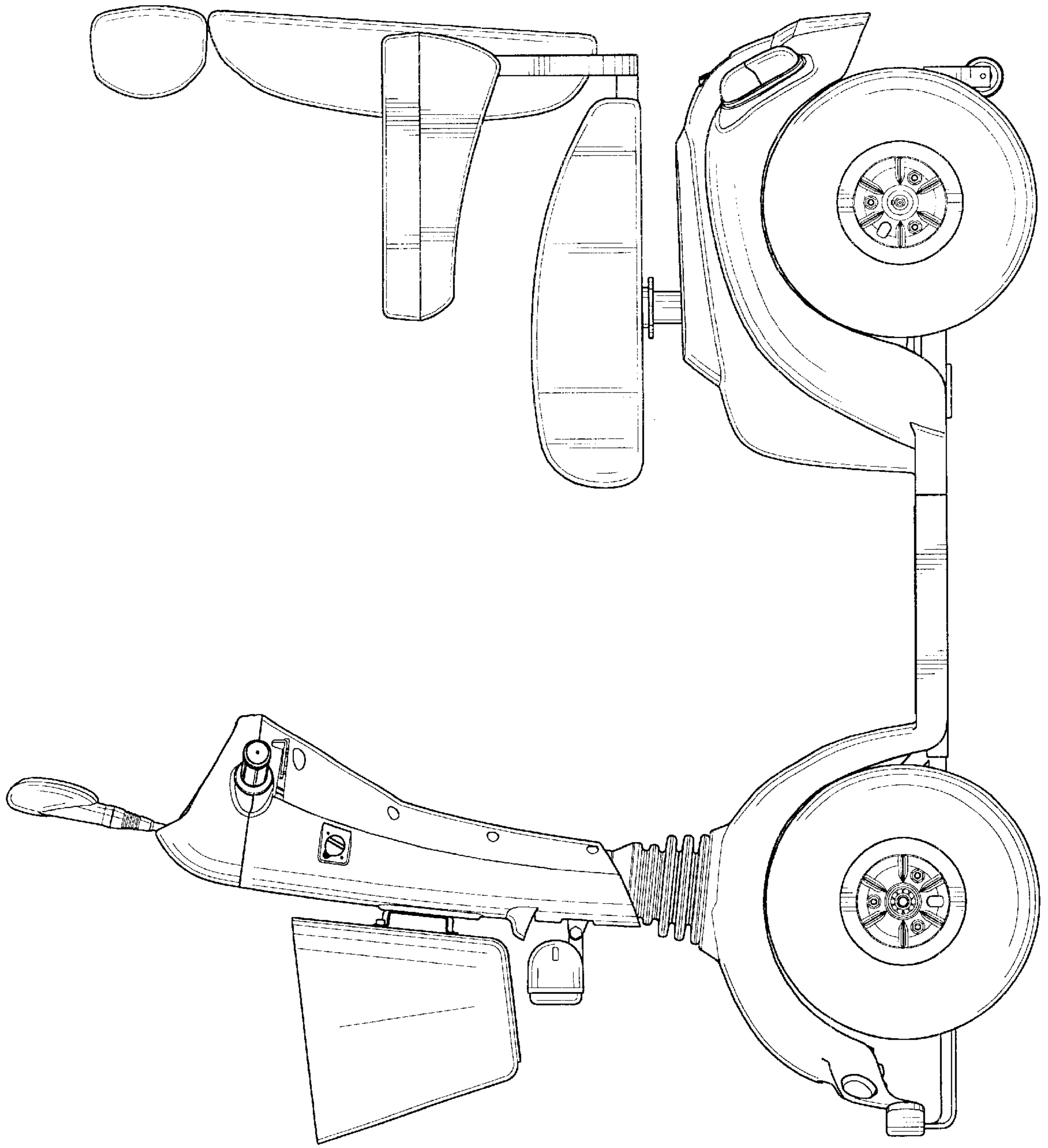

FIG. 5

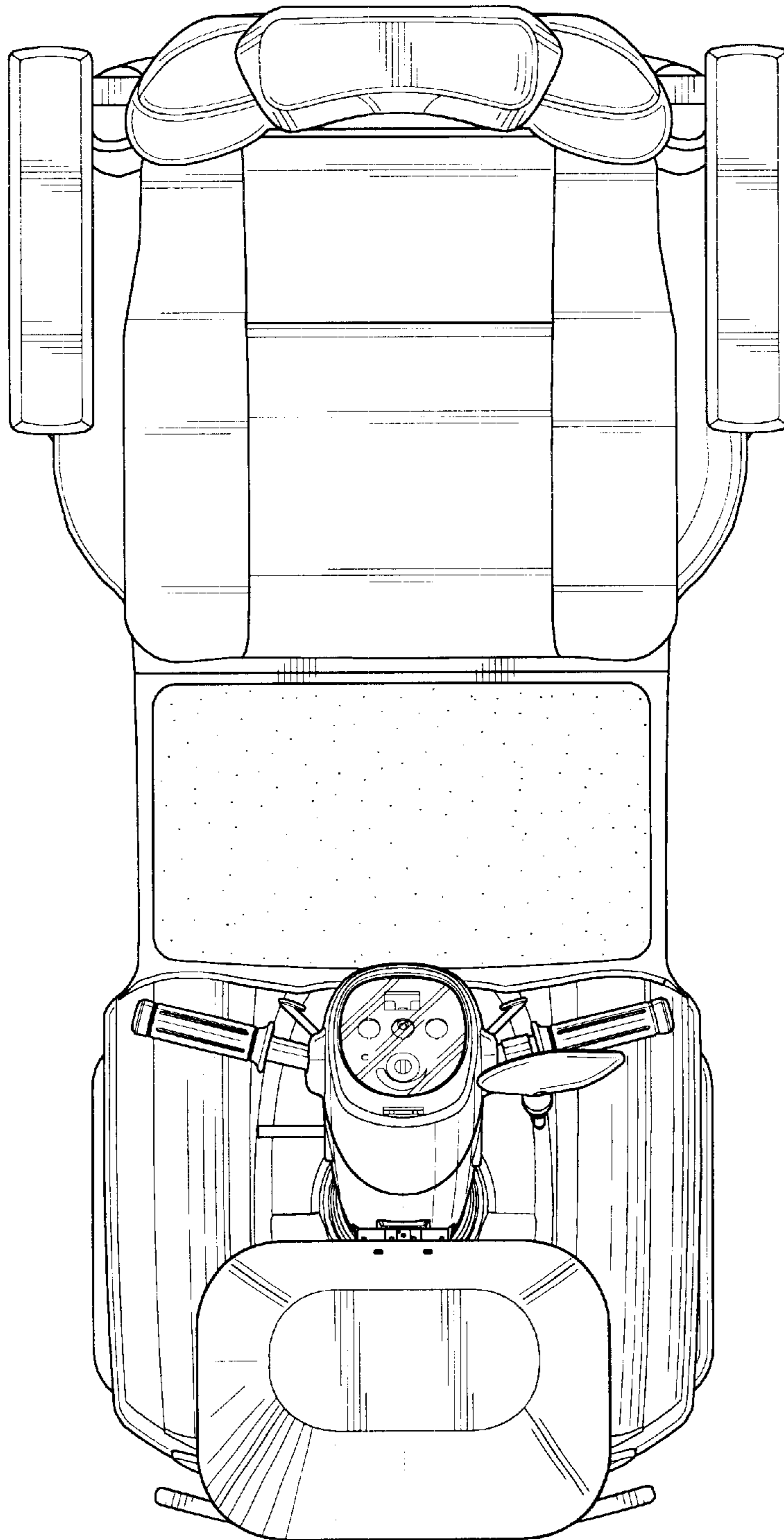

FIG. 6

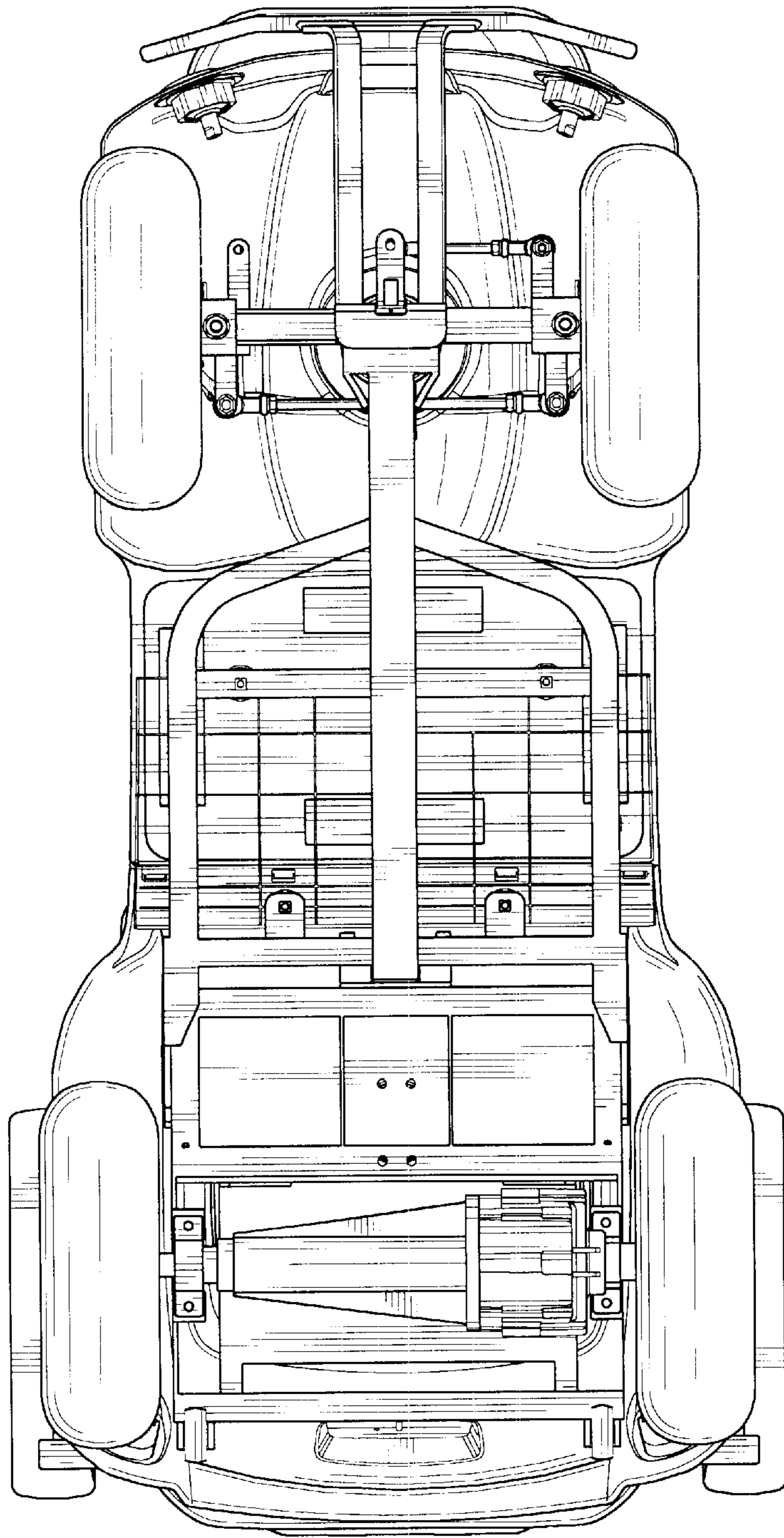

FIG. 7