



US00D459969S

(12) **United States Design Patent**
Larsen et al.

(10) **Patent No.:** **US D459,969 S**

(45) **Date of Patent:** **** Jul. 9, 2002**

(54) **OUTSIDE PADDLE ASSEMBLY FOR ROAD VEHICLES**

(75) Inventors: **Marvin L. Larsen; Julie M. Houdek,**
both of New Hampton, IA (US);
Kenneth William Bryant, Bellevue,
WA (US)

(73) Assignee: **Paccar, Inc.,** Bellevue, WA (US)

(**) Term: **14 Years**

(21) Appl. No.: **29/133,615**

(22) Filed: **Dec. 4, 2000**

(51) **LOC (7) Cl.** **08-06**

(52) **U.S. Cl.** **D8/302; D8/306**

(58) **Field of Search** D8/301, 302, 306,
D8/338, 341, 353; 292/336.3, 337, DIG. 31;
70/208; D12/196; 16/412

(56) **References Cited**

U.S. PATENT DOCUMENTS

4,049,305 A	9/1977	Zetterlund et al.	292/336.3
4,131,002 A	12/1978	Gianelo	70/84
4,268,077 A	5/1981	Bohleen et al.	292/336.3
4,420,954 A	12/1983	Hieronymi et al.	70/150
4,438,964 A	3/1984	Peters	292/216
4,478,445 A	* 10/1984	Shimizu	
4,494,783 A	1/1985	Poe	292/155
4,588,219 A	5/1986	Kobayashi et al.	292/336.3
4,681,357 A	* 7/1987	Uemura et al.	
4,703,963 A	11/1987	Ball	292/336.3
4,743,052 A	5/1988	Stammreich et al.	292/113
D303,618 S	9/1989	Russell et al.	D8/306
4,882,919 A	11/1989	Craig	70/208
4,889,373 A	12/1989	Ward et al.	292/336.3
5,007,668 A	* 4/1991	Di Giusto	
5,174,619 A	12/1992	Bender et al.	292/336.3
5,248,175 A	9/1993	Burns	292/347
5,265,450 A	11/1993	Doyle	70/118
5,295,374 A	3/1994	Bender et al.	70/208
5,355,554 A	10/1994	Magoon	16/124
5,564,295 A	* 10/1996	Weinerman et al.	

5,570,915 A	11/1996	Asadurian	292/242
5,611,224 A	3/1997	Weinerman et al.	70/208
5,636,880 A	6/1997	Miller et al.	292/144
5,689,980 A	11/1997	Weinerman et al.	70/208
5,746,458 A	5/1998	Fisher	292/252
5,820,174 A	10/1998	Parikh et al.	292/126
5,875,948 A	3/1999	Sadler	224/404
5,884,948 A	* 3/1999	Weinerman et al.	
5,927,773 A	* 7/1999	Larsen et al.	
5,941,104 A	8/1999	Sadler	70/208
5,983,682 A	11/1999	Parikh	70/208

* cited by examiner

Primary Examiner—B. J. Bullock

(74) *Attorney, Agent, or Firm*—McKee, Voorhees & Sease, P.L.C.

(57) **CLAIM**

We claim the ornamental design for an outside paddle assembly for road vehicles, as shown and described.

DESCRIPTION

FIG. 1 is a perspective view from one side of the outside paddle assembly of the present invention.

FIG. 2 is a perspective view from the opposite side of the paddle assembly.

FIG. 3 is a top plan view of the paddle assembly.

FIG. 4 is an elevation view from one side of the assembly.

FIG. 5 is an elevation view from the opposite side of the paddle assembly; and,

FIG. 6 is an elevation view from one end of the assembly, with the view from the opposite end being an identical mirror image of the view shown in FIG. 6.

FIGS. 3–6 are shown on an enlarged scale with respect to FIGS. 1 and 2.

The broken lines in FIGS. 1–6 indicate in those respective views the portions of the outside paddle assembly that are hidden from view below the wall of the vehicle. Except to the extent that such portions are shown by solid lines or shading in other views, they form no part of the claimed design.

1 Claim, 3 Drawing Sheets

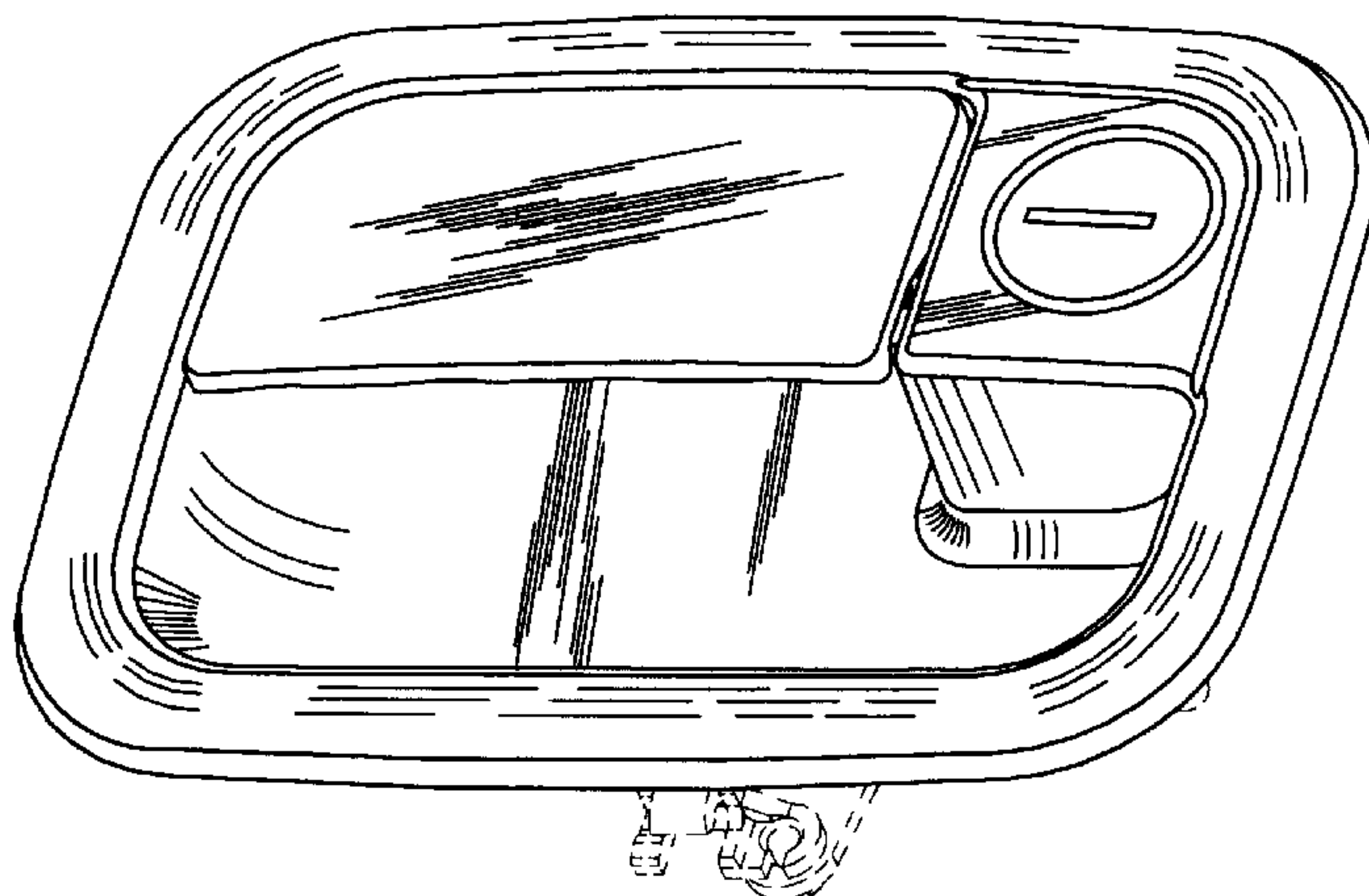

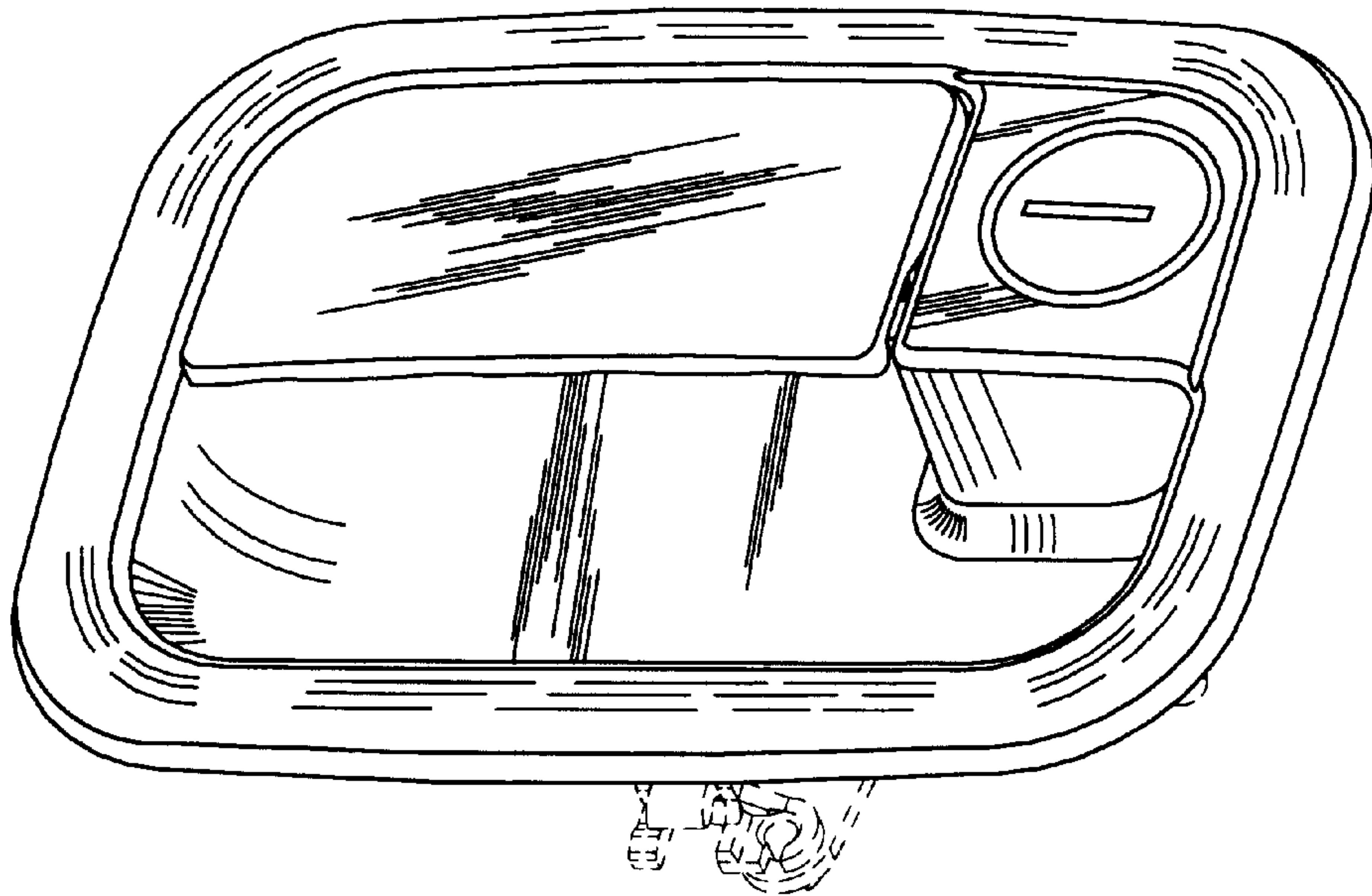

Fig. 1

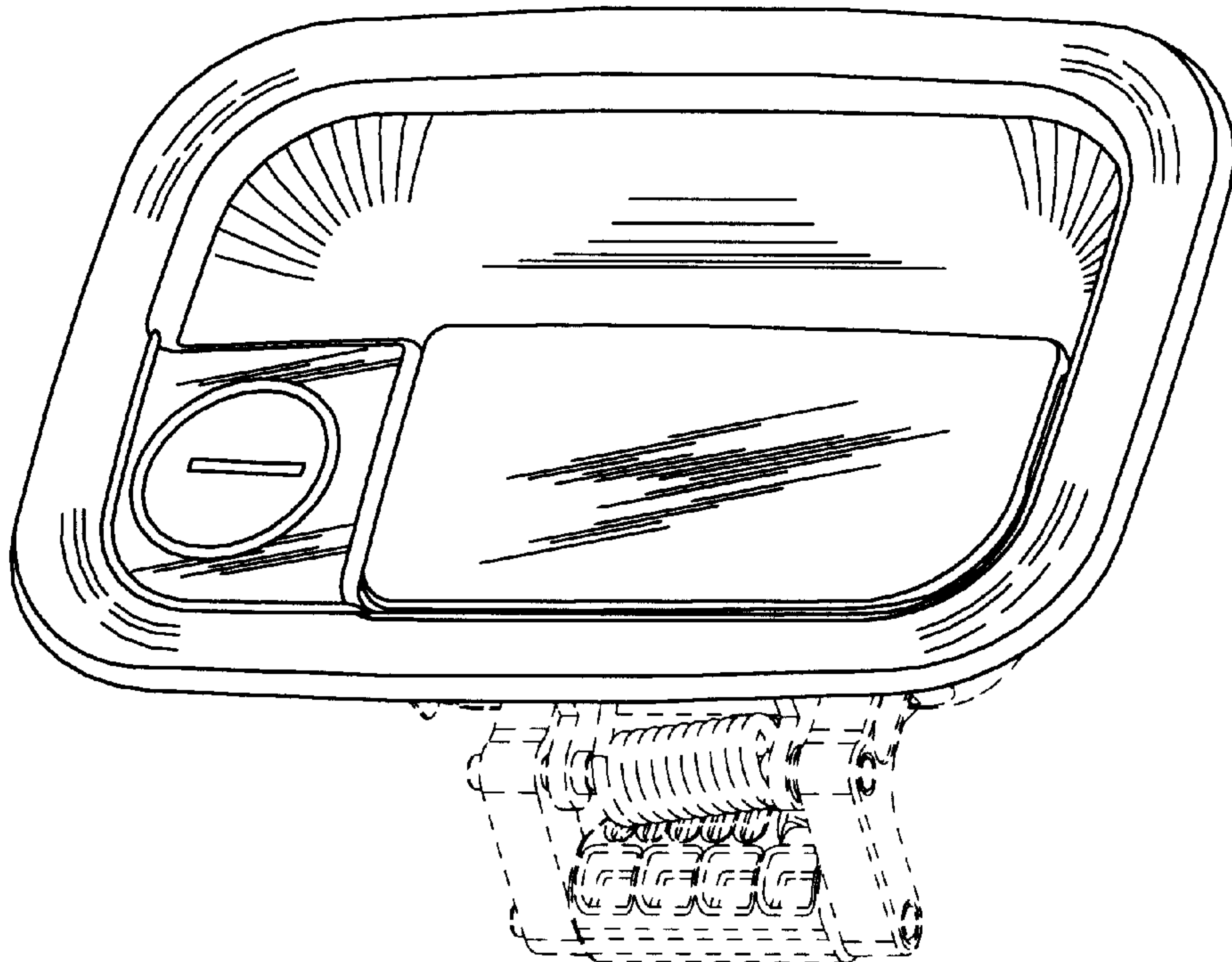

Fig. 2

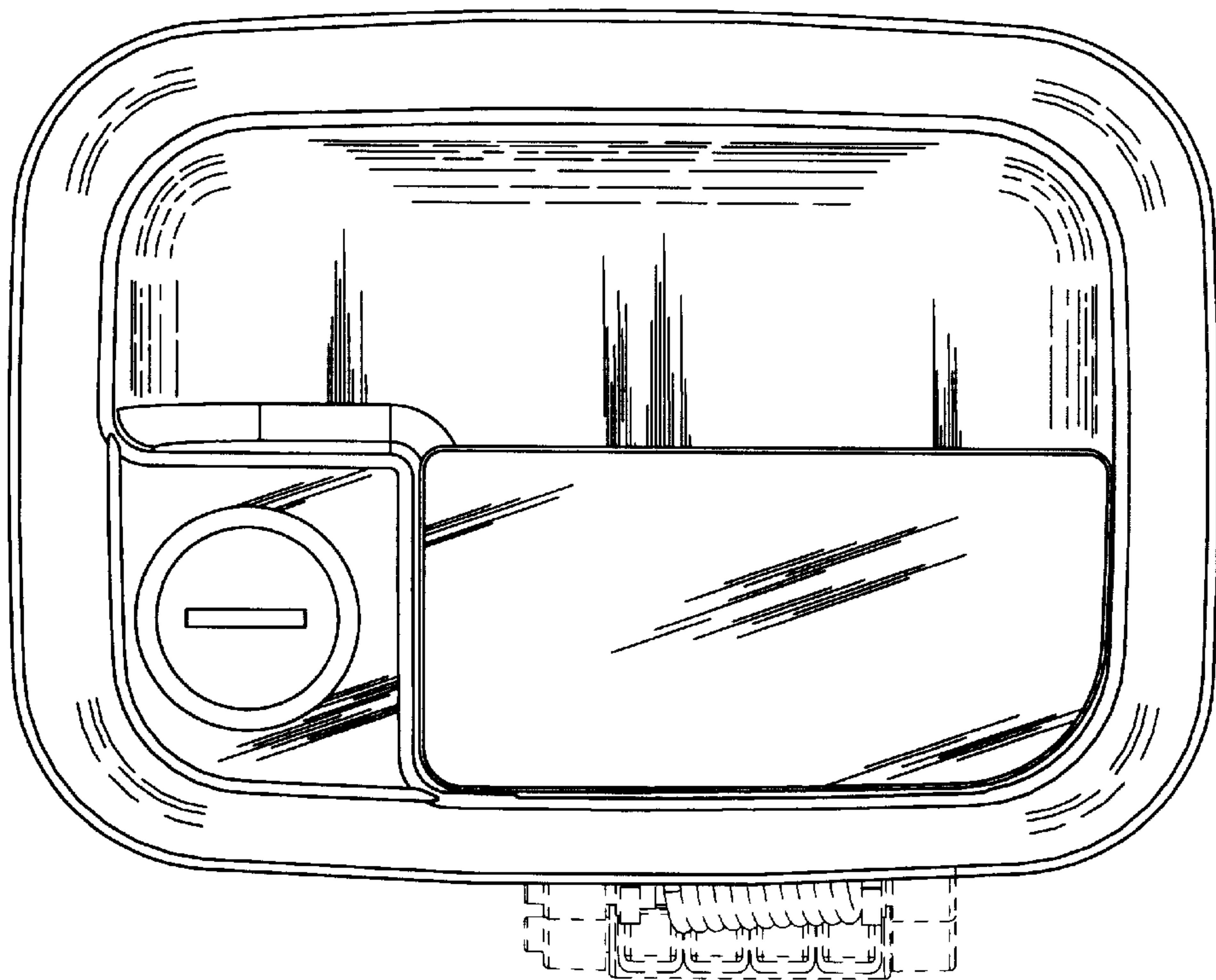

Fig. 3

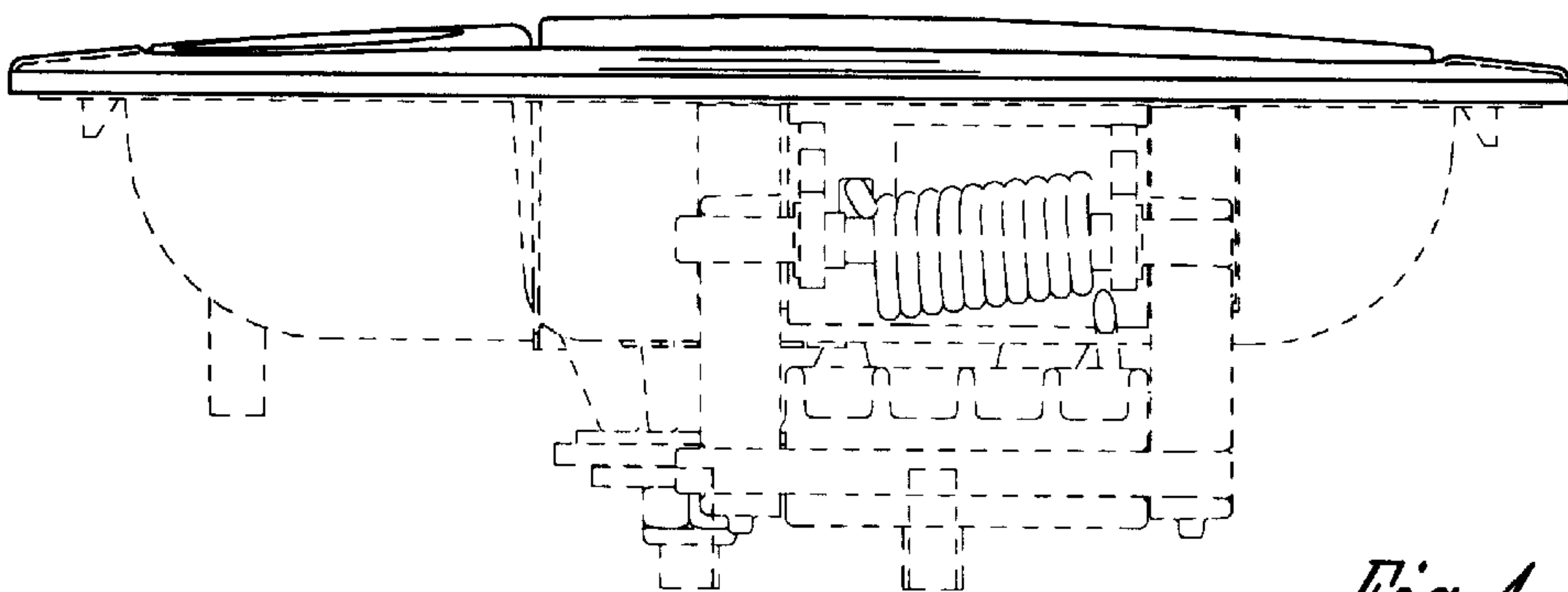

Fig. 4

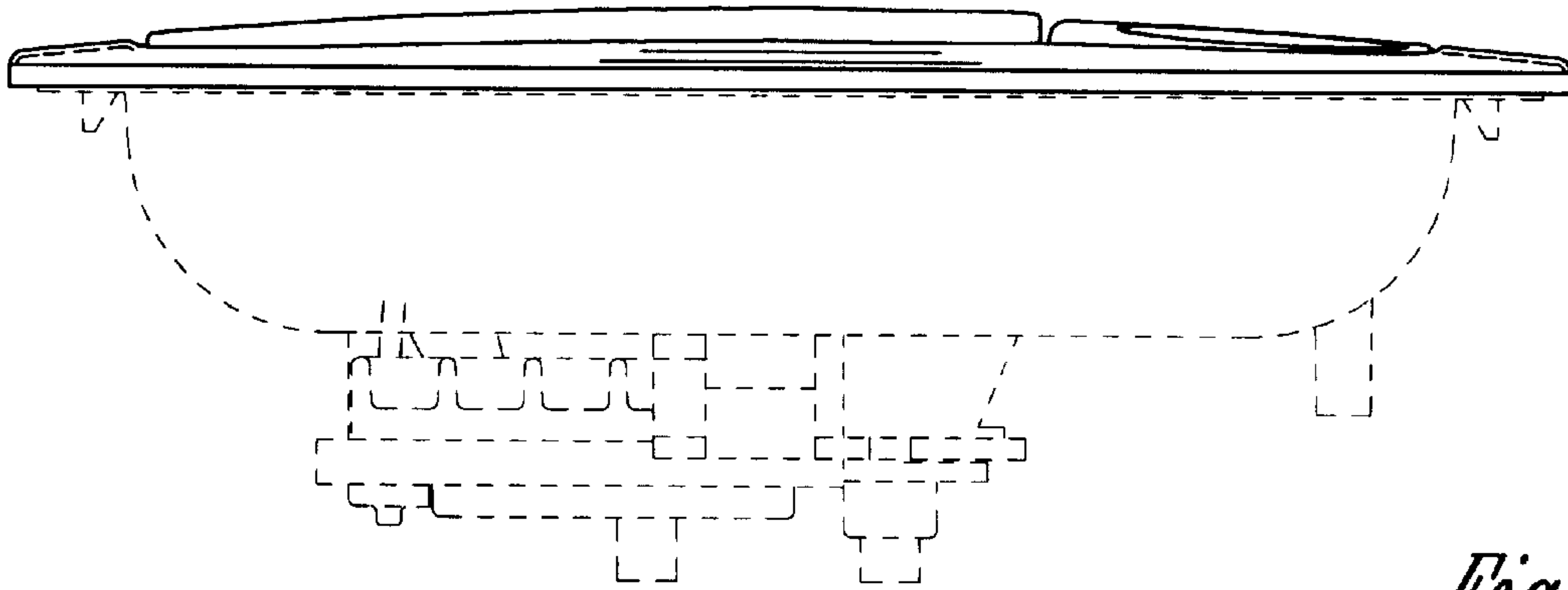

Fig. 5

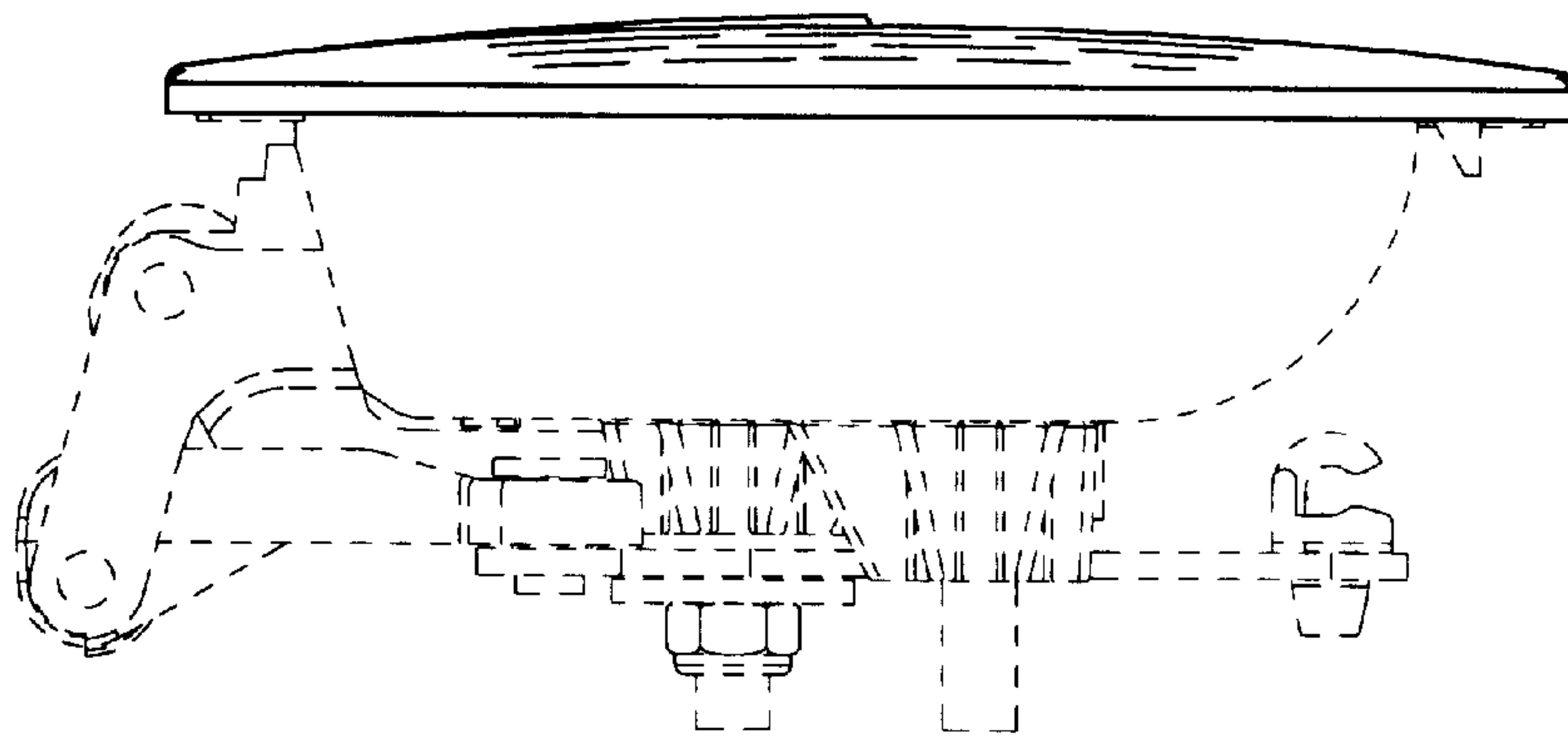

Fig. 6