



US00D459965S

(12) **United States Design Patent**
Pretzell

(10) **Patent No.:** **US D459,965 S**

(45) **Date of Patent:** **** Jul. 9, 2002**

(54) **DELTA GRINDER**

(75) **Inventor:** **Peter Pretzell, Bochum (DE)**

(73) **Assignee:** **Lidl Stiftung & Co KG, Neckarsulm (DE)**

(**) **Term:** **14 Years**

(21) **Appl. No.:** **29/126,372**

(22) **Filed:** **Jul. 14, 2000**

(30) **Foreign Application Priority Data**

Jan. 17, 2000 (DE) 4 00 00 395

(51) **LOC (7) Cl.** **08-01**

(52) **U.S. Cl.** **D8/62**

(58) **Field of Search** D8/61-70; 81/57.11, 81/54, 57.42; 173/170, 217, 169, 216, 213, 164; 451/357-359, 344; 310/50; 144/154.5

(56) **References Cited**

U.S. PATENT DOCUMENTS

D328,841 S	*	8/1992	Fushiya et al.	D8/62
D332,559 S	*	1/1993	Miyoshi et al.	D8/62
5,319,889 A	*	6/1994	Rudolf et al.	451/359
5,398,454 A	*	3/1995	Berner	451/357
D374,386 S	*	10/1996	Bosten et al.	D8/62
5,626,510 A	*	5/1997	Bergner et al.	451/357
5,681,213 A	*	10/1997	Hashii	451/356
D386,378 S	*	11/1997	Henssler et al.	D8/62

5,709,595 A	*	1/1998	Bergner et al.	451/356
5,743,791 A	*	4/1998	Bosten et al.	451/356
D394,594 S	*	5/1998	Chung	D8/62
5,833,524 A	*	11/1998	Satoh et al.	451/456
D404,273 S	*	1/1999	Somers	D8/62
5,888,128 A	*	3/1999	Lamprecht et al.	451/357
5,967,886 A	*	10/1999	Wuensch et al.	451/356
D437,199 S	*	2/2001	Robson	D8/62

* cited by examiner

Primary Examiner—Jeffrey Asch

(74) *Attorney, Agent, or Firm*—Morgan & Finnegan, LLP

(57) **CLAIM**

The ornamental design for delta grinder, as shown and described.

DESCRIPTION

FIG. 1 is an angled perspective view from the bottom left front side of delta grinder showing my new design;
 FIG. 2 shows the left view thereof with the electrical plug not shown in FIG. 1;
 FIG. 3 shows the right view thereof with the electrical plug not shown in FIG. 1;
 FIG. 4 shows the front view thereof;
 FIG. 5 shows the rear view thereof; and,
 FIG. 6 shows the top view thereof without the electrical plug shown in FIGS. 2, 3 and 5.

The electrical plug has been omitted from FIGS. 1, 4, and 6 for convenience of illustration.

1 Claim, 5 Drawing Sheets

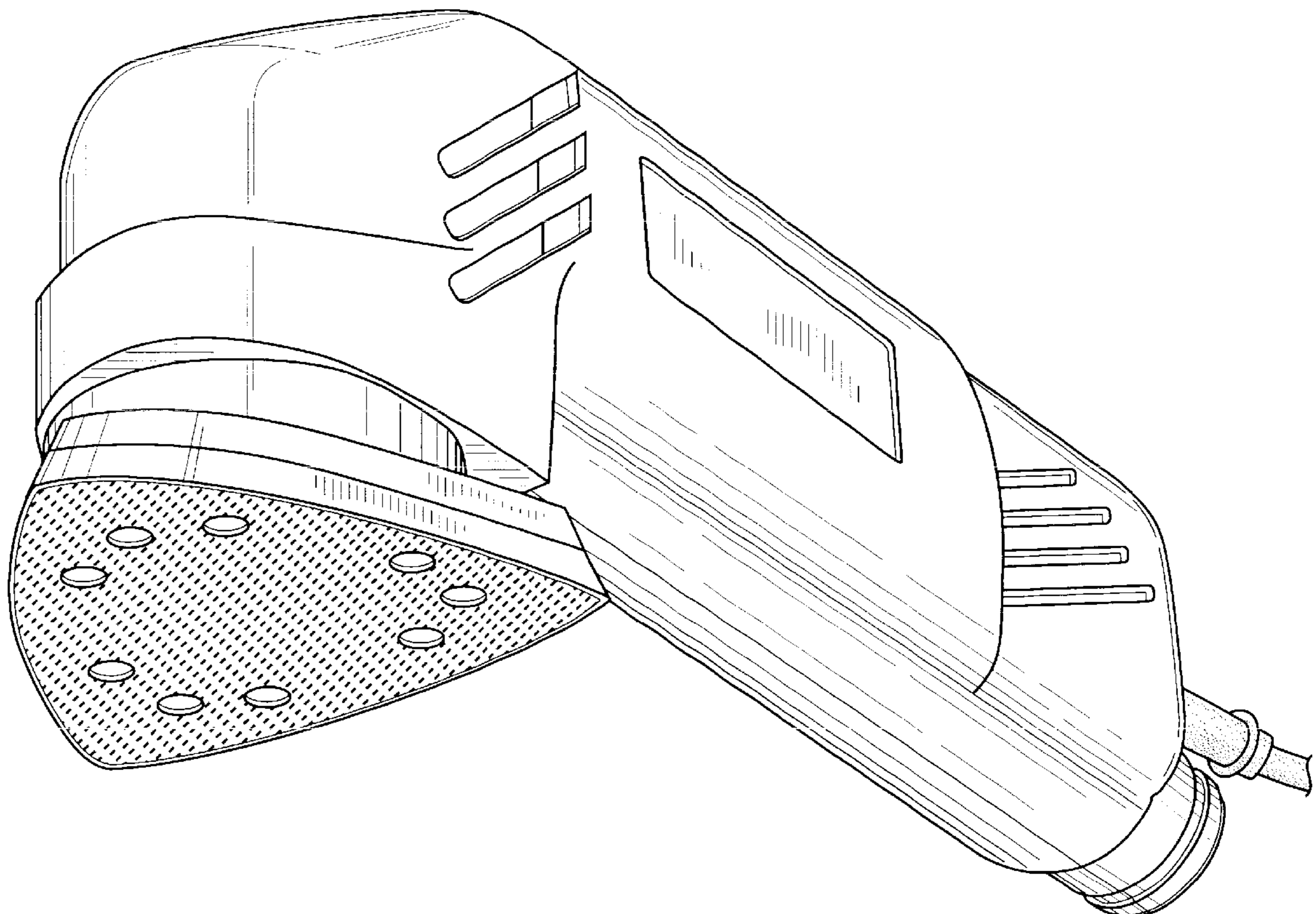

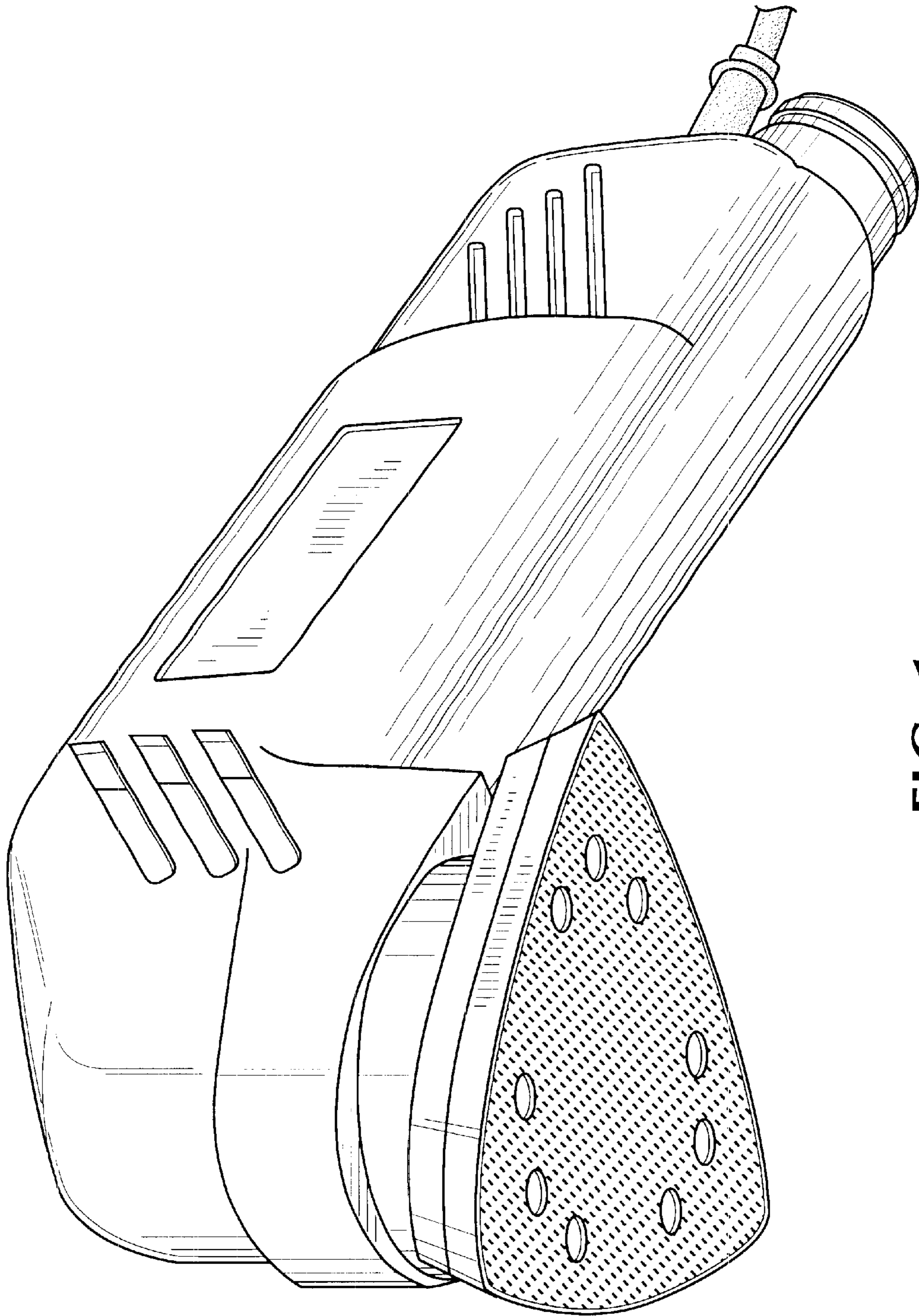
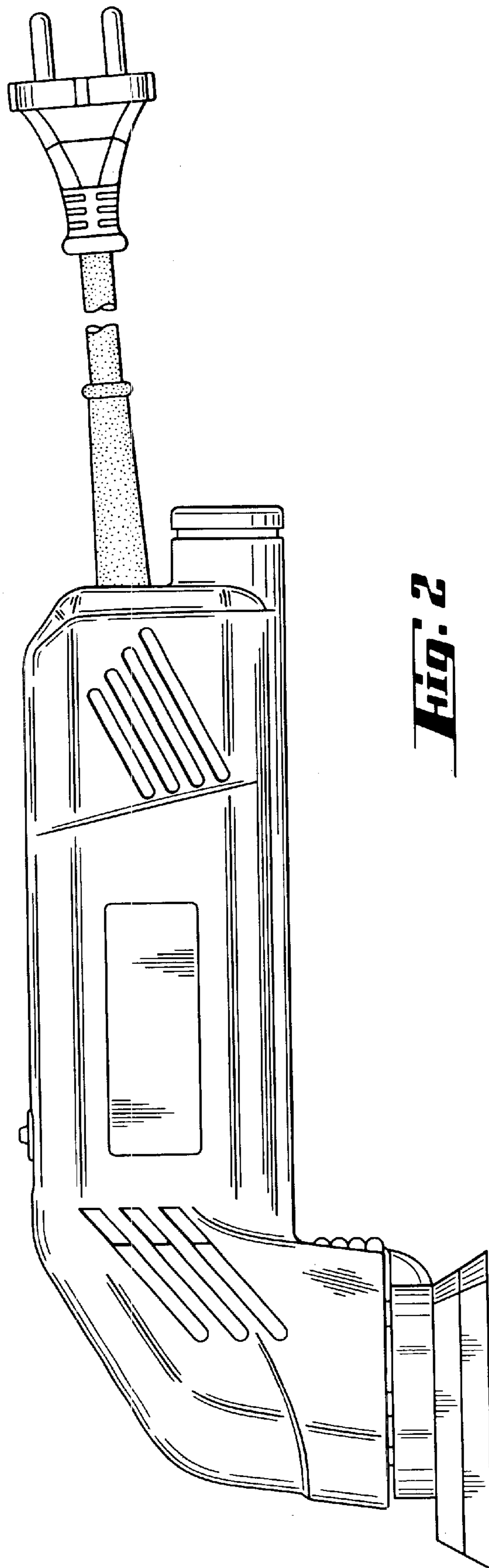

FIG. 1



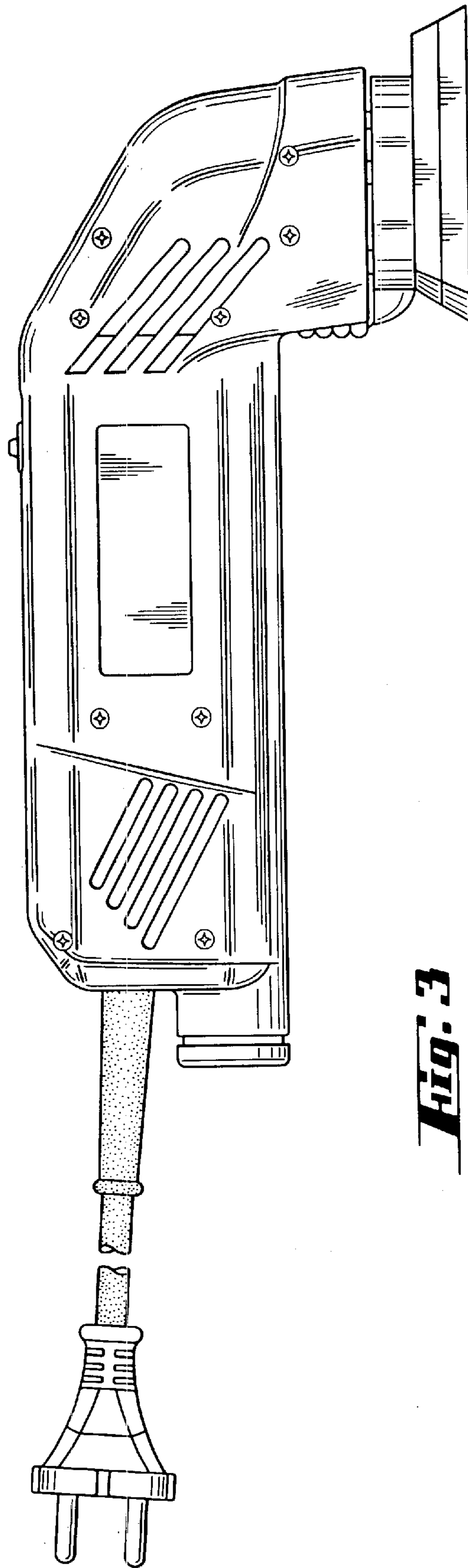

Fig. 3

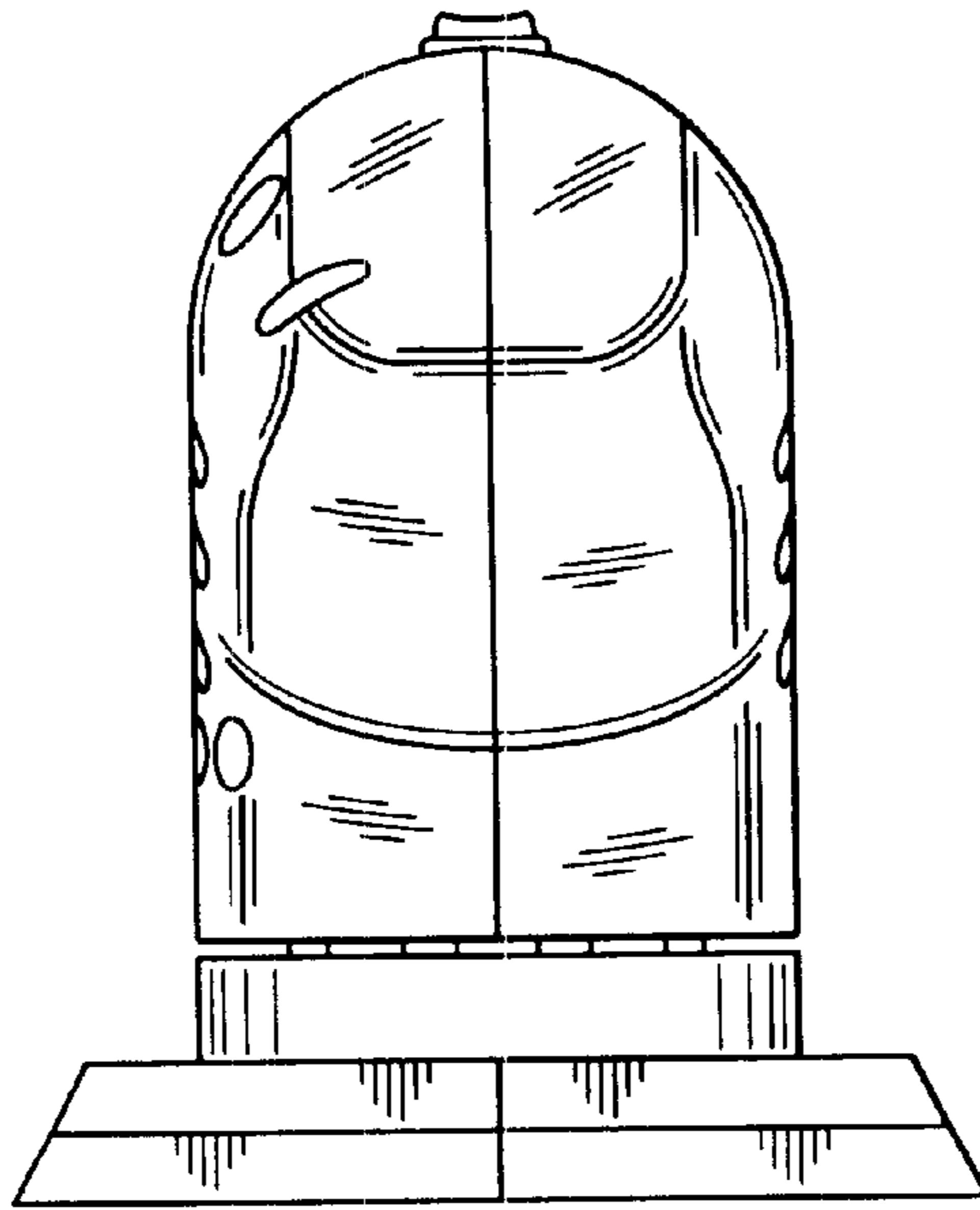

Fig. 4

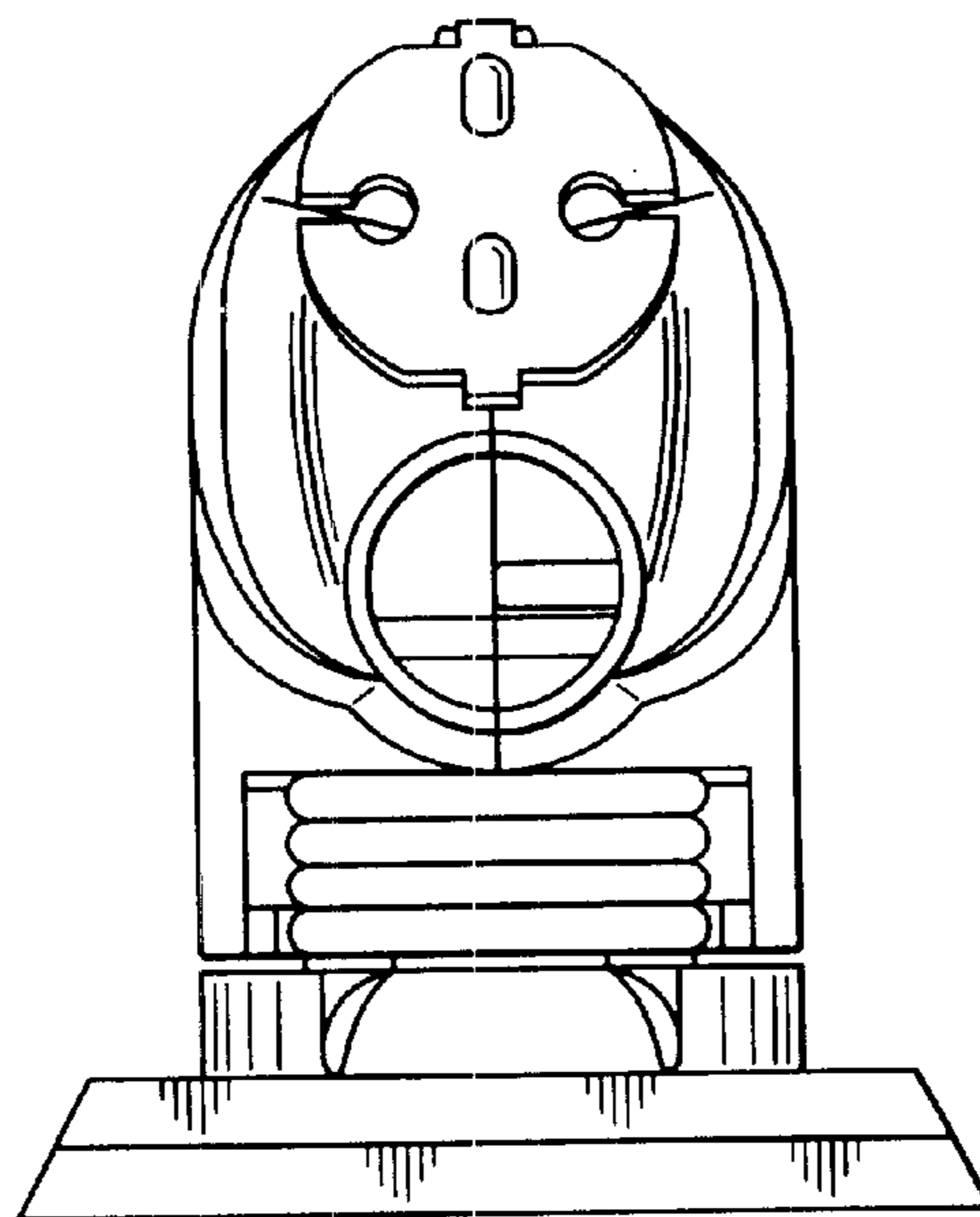

Fig. 5

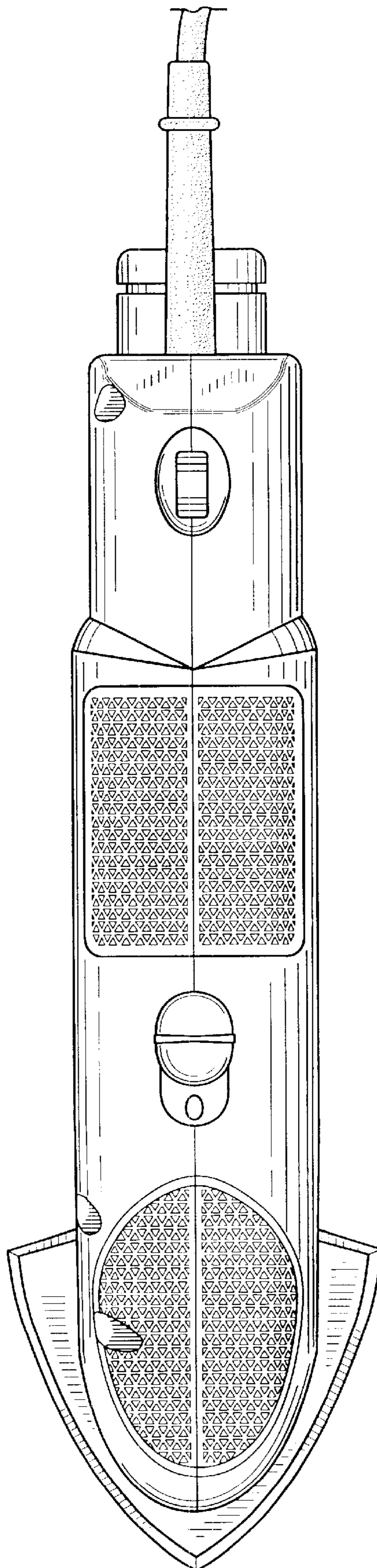

FIG. 6