



US00D459890S

(12) **United States Design Patent** (10) **Patent No.:** **US D459,890 S**
Lacy et al. (45) **Date of Patent:** **** *Jul. 9, 2002**

(54) **WOODEN BASKET**

OTHER PUBLICATIONS

(75) Inventors: **Sun Lacy**, Newark; **Leane M. Lefever**, Frazzysburg; **Chris Corp**, Conesville; **Todd Miller**, Nashport; **Vicki Lahna**, Coshocton, all of OH (US)

Longaberger Basket Catalog Sep. 1988 p. 6 Collection of baskets.*

Tender Heart Treasures, Ltd. vol. 33 Spring 1998 p. 32 — lower right rectangular basket item I. p. 23 —top left basketes item K.*

(73) Assignee: **The Longaberger Company**, Newark, OH (US)

* cited by examiner

(*) Notice: This patent is subject to a terminal disclaimer.

Primary Examiner—Louis S. Zarfaz

Assistant Examiner—Deanne Levy

(74) *Attorney, Agent, or Firm*—Porter, Wright, Morris & Arthur LLP

(**) Term: **14 Years**

(57) **CLAIM**

(21) Appl. No.: **29/127,055**

The ornamental design for wooden basket, as shown and described.

(22) Filed: **Jul. 28, 2000**

DESCRIPTION

Related U.S. Application Data

FIG. 1 is a perspective view of the wooden basket showing our new design;

FIG. 2 is a front view thereof;

FIG. 3 is a rear view thereof;

FIG. 4 is a left side view thereof, the right side being a mirror image of the left side;

FIG. 5 is a top view thereof with the handles in an alternate position;

FIG. 6 is a bottom view thereof with the handles in an alternate position;

FIG. 7 is a perspective view of another embodiment of our design, having an appearance identical to that FIG. 1 except for the presence of color contrast;

FIG. 8 is a perspective view of another embodiment of our design;

FIG. 9 is a front view thereof;

FIG. 10 is a rear view thereof;

FIG. 11 is a left side view thereof;

FIG. 12 is a right side view thereof;

FIG. 13 is a top view thereof with the handles in an alternate position;

FIG. 14 is a bottom view thereof with the handles in an alternate position;

(63) Continuation-in-part of application No. 29/111,918, filed on Oct. 6, 1999, now Pat. No. Des. 436,444, which is a continuation-in-part of application No. 29/103,154, filed on Apr. 9, 1999, now Pat. No. Des. 435,729, and application No. 29/055,739, filed on Mar. 11, 1996, which is a continuation of application No. 29/011,290, filed on Jul. 30, 1993, now abandoned.

(51) **LOC (7) Cl.** **03-01**

(52) **U.S. Cl.** **D3/309**

(58) **Field of Search** 217/122, 125;
D3/304, 306, 307, 308, 309, 277, 312;
220/676

(56) **References Cited**

U.S. PATENT DOCUMENTS

415,555 A	*	11/1889	Pattin	217/122
D390,359 S	*	2/1998	Lacy et al.	D3/306
D435,729 S	*	1/2001	Lacy et al.	D3/306
D436,444 S	*	1/2001	Lacy et al.	D3/306

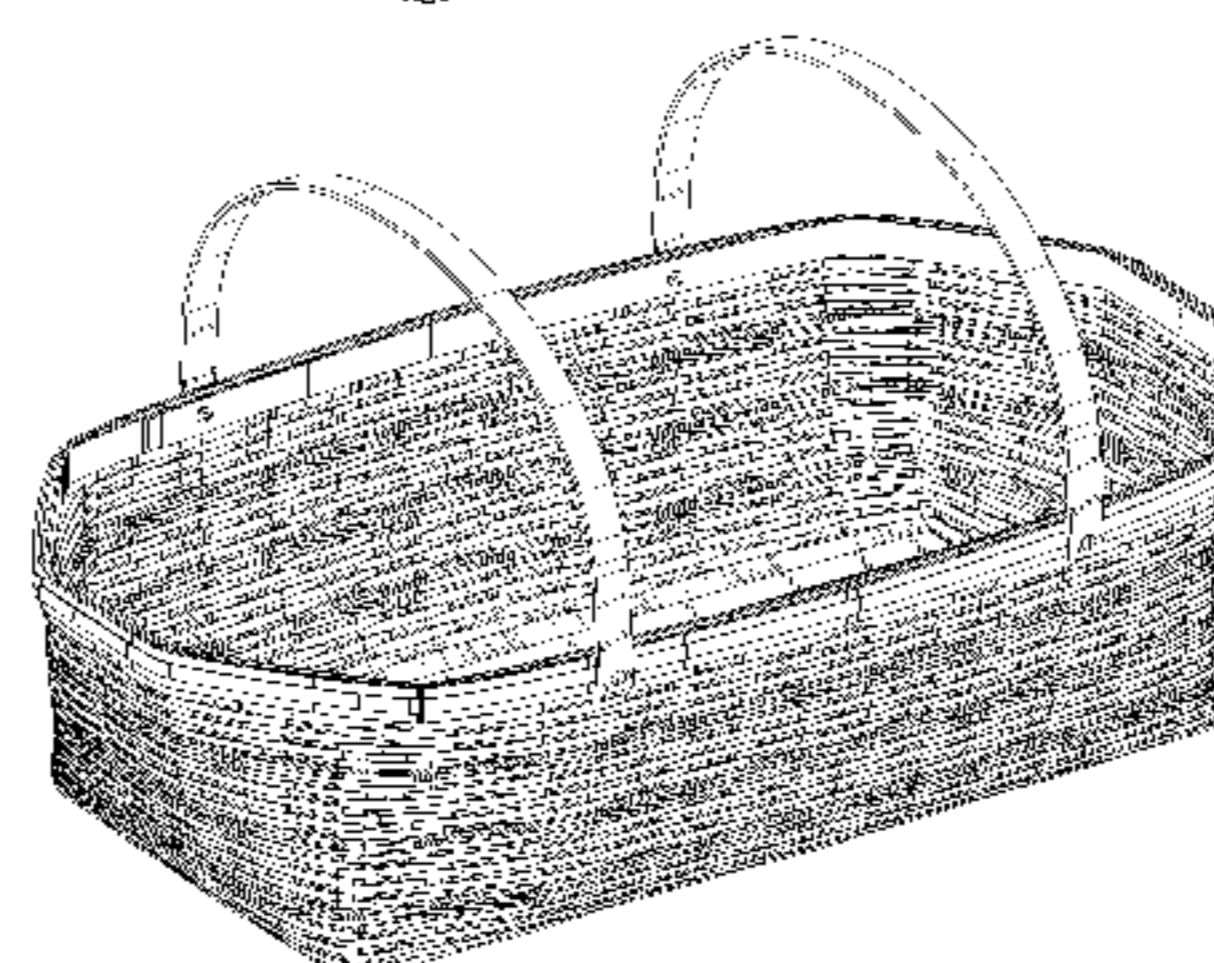
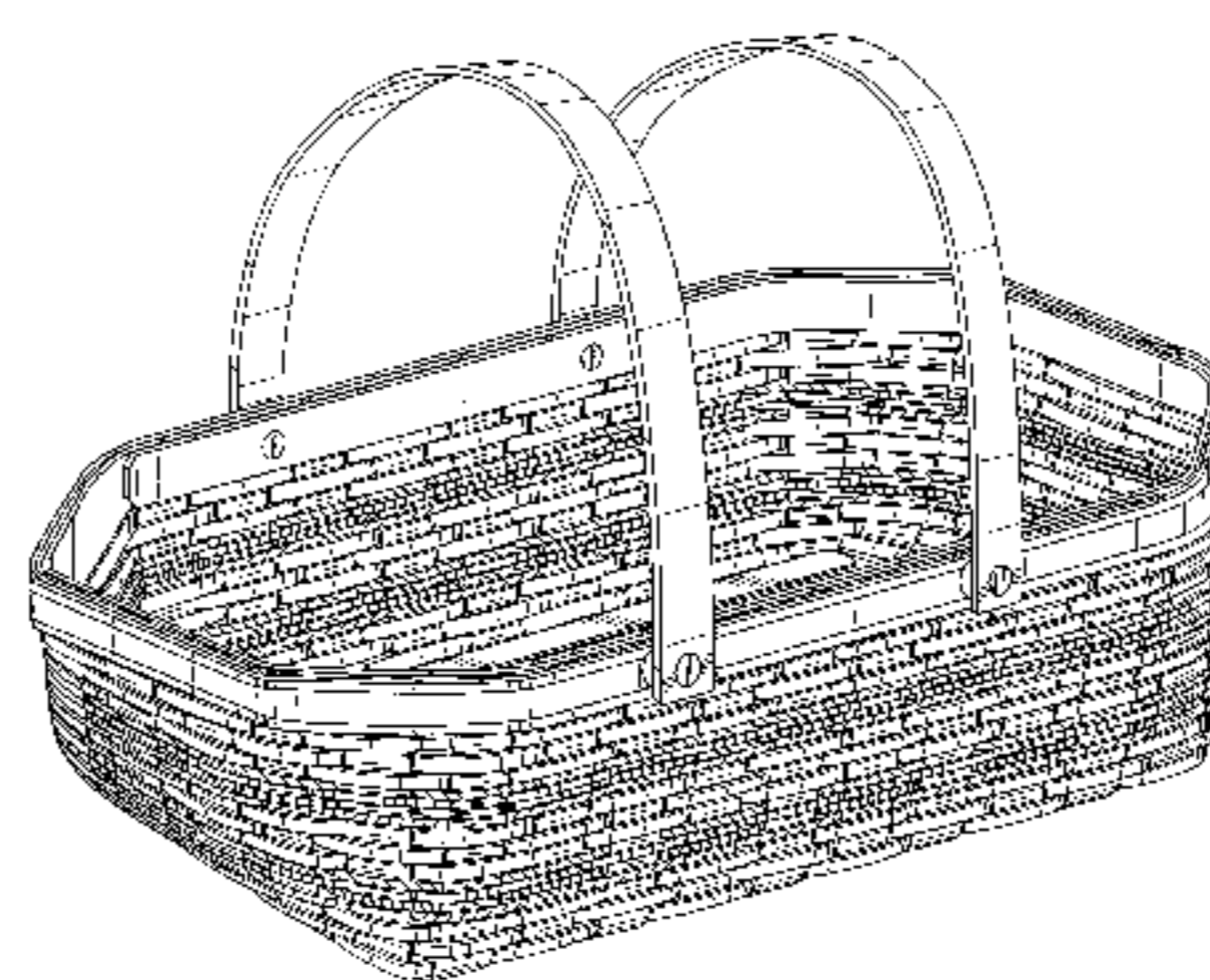

FIG. 15 is a perspective view of another embodiment of our design, having an appearance identical to that of FIG. 8 except for the presence of color contrast;

FIG. 16 is a perspective view of another embodiment of our design;

FIG. 17 is a front view thereof;

FIG. 18 is a rear view thereof;

FIG. 19 is a left side view thereof, the right side being a mirror image of the left side;

FIG. 20 is a top view thereof with the handles in an alternate position;

FIG. 21 is a bottom view thereof with the handles in an alternate position;

FIG. 22 is a perspective view of another embodiment of our design, having an appearance identical to that of FIG. 16 except for the presence of color contrast;

FIG. 23 is a perspective view of another embodiment of our design;

FIG. 24 is a front view thereof;

FIG. 25 is a rear view thereof;

FIG. 26 is a left side view thereof, the right side being a mirror image of the left side;

FIG. 27 is a top view thereof with the handles in an alternate position; and

FIG. 28 is a bottom view thereof with the handles in an alternate position; and,

FIG. 29 is a perspective view of another embodiment of our design, having an appearance identical to that of FIG. 23 except for the presence of color contrast.

1 Claim, 29 Drawing Sheets

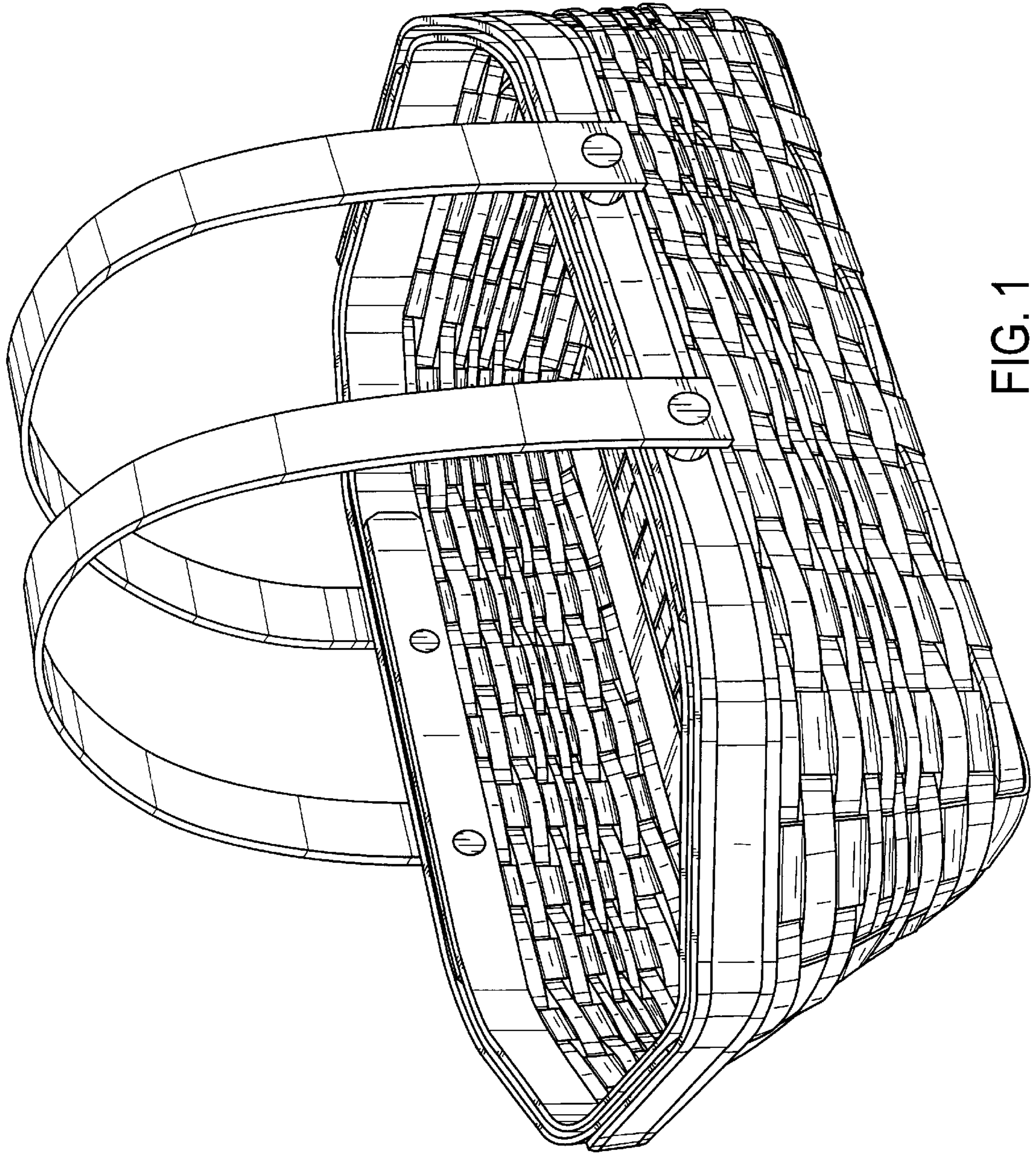

FIG. 1

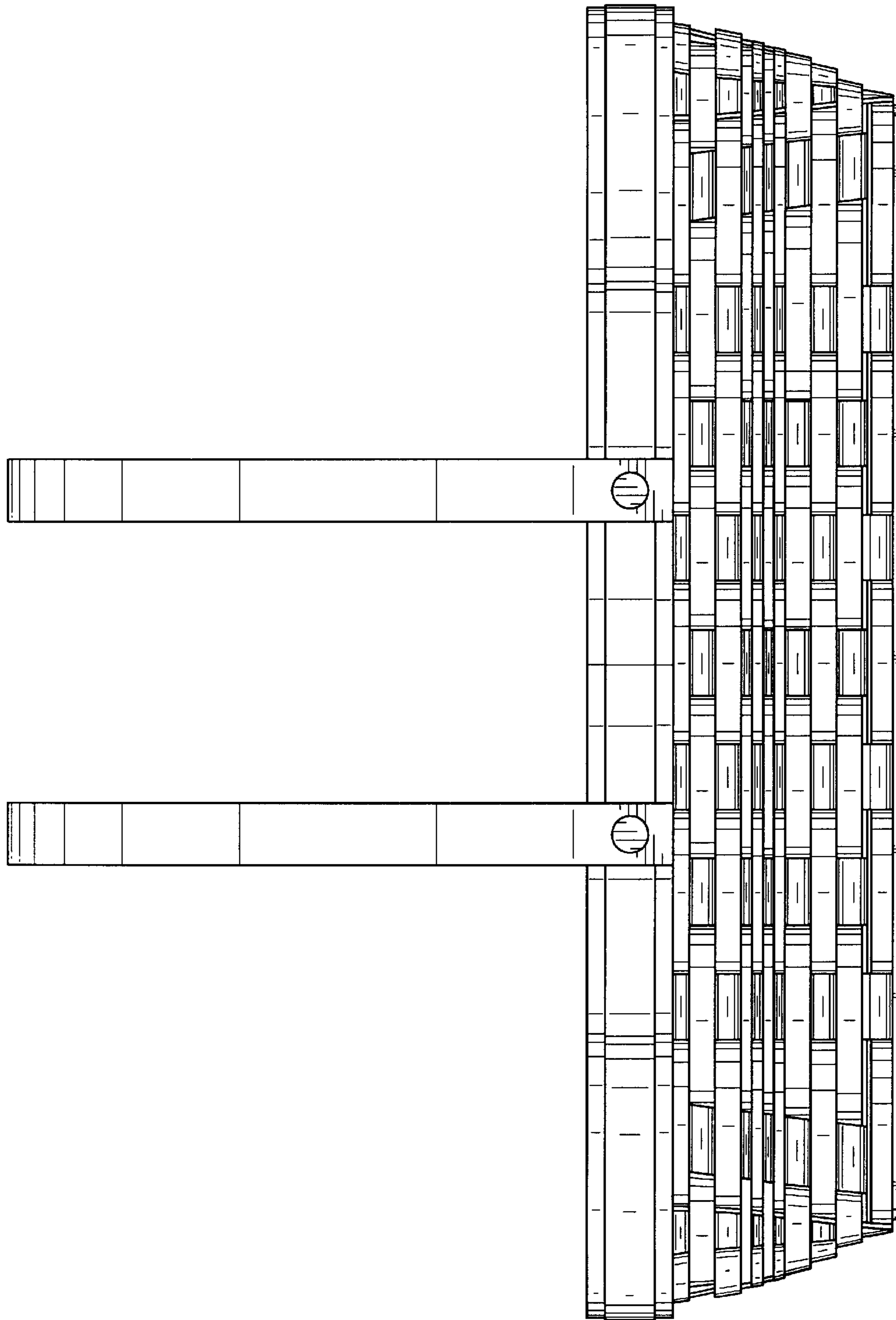

FIG. 2

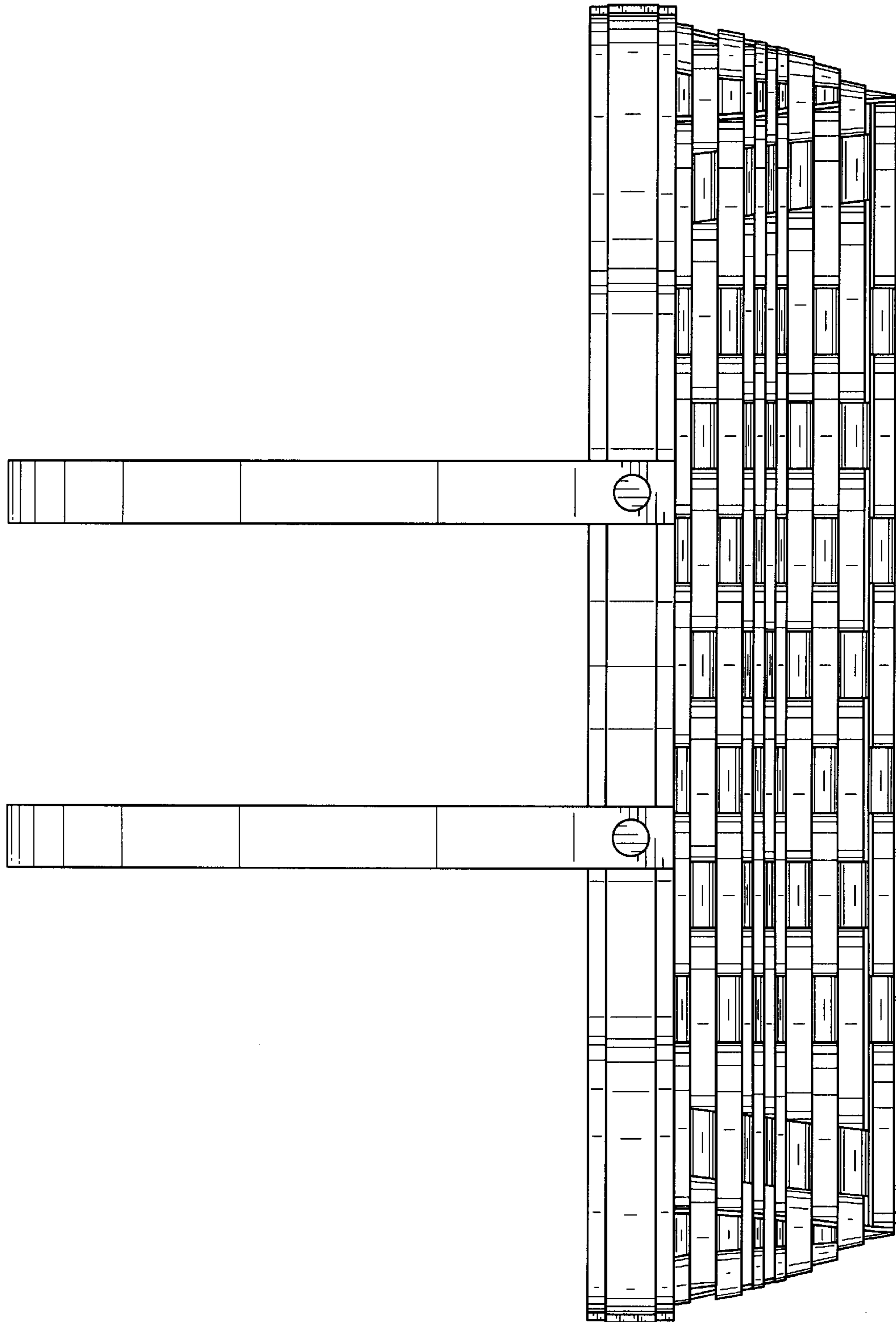

FIG. 3

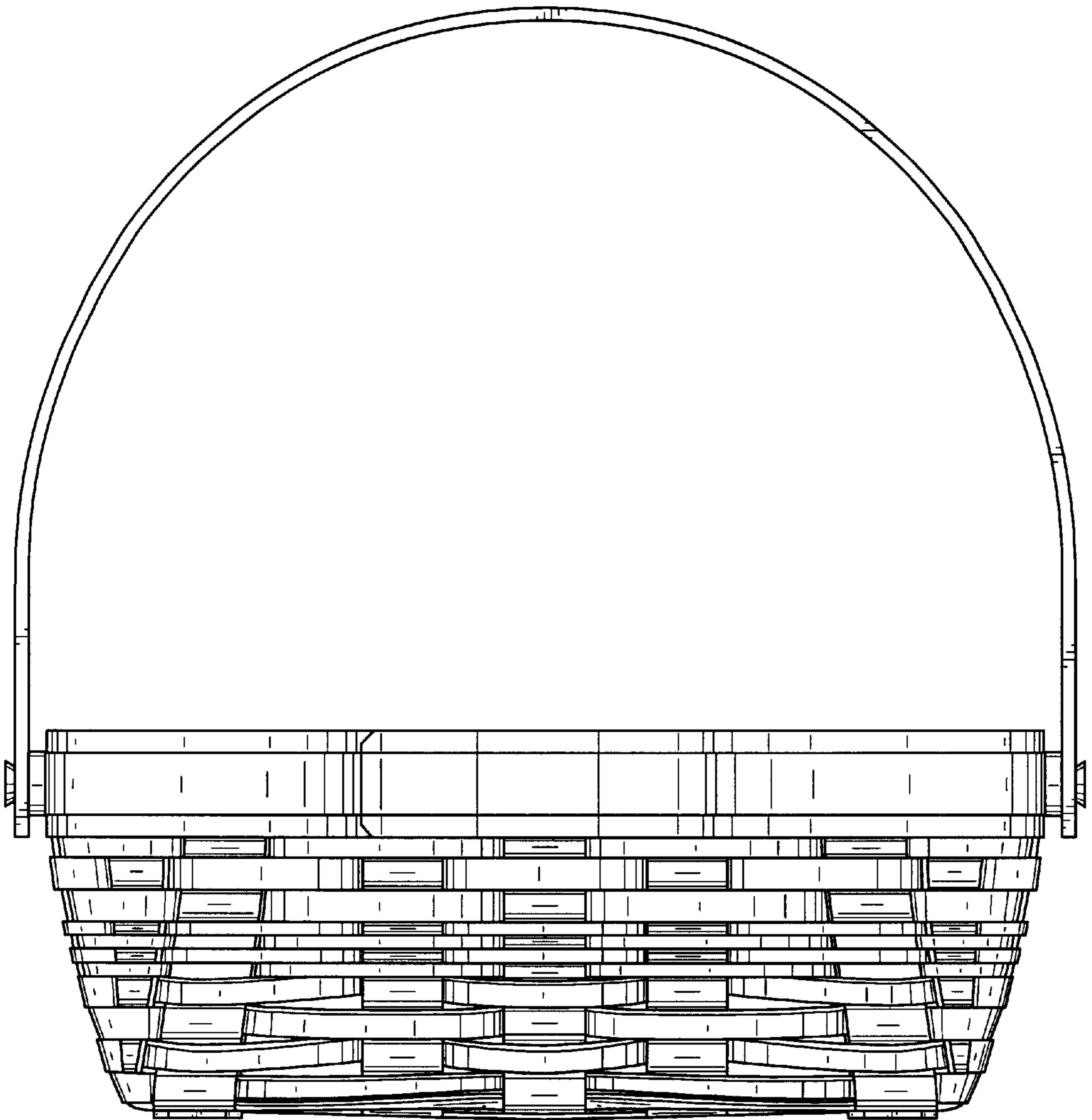

FIG. 4

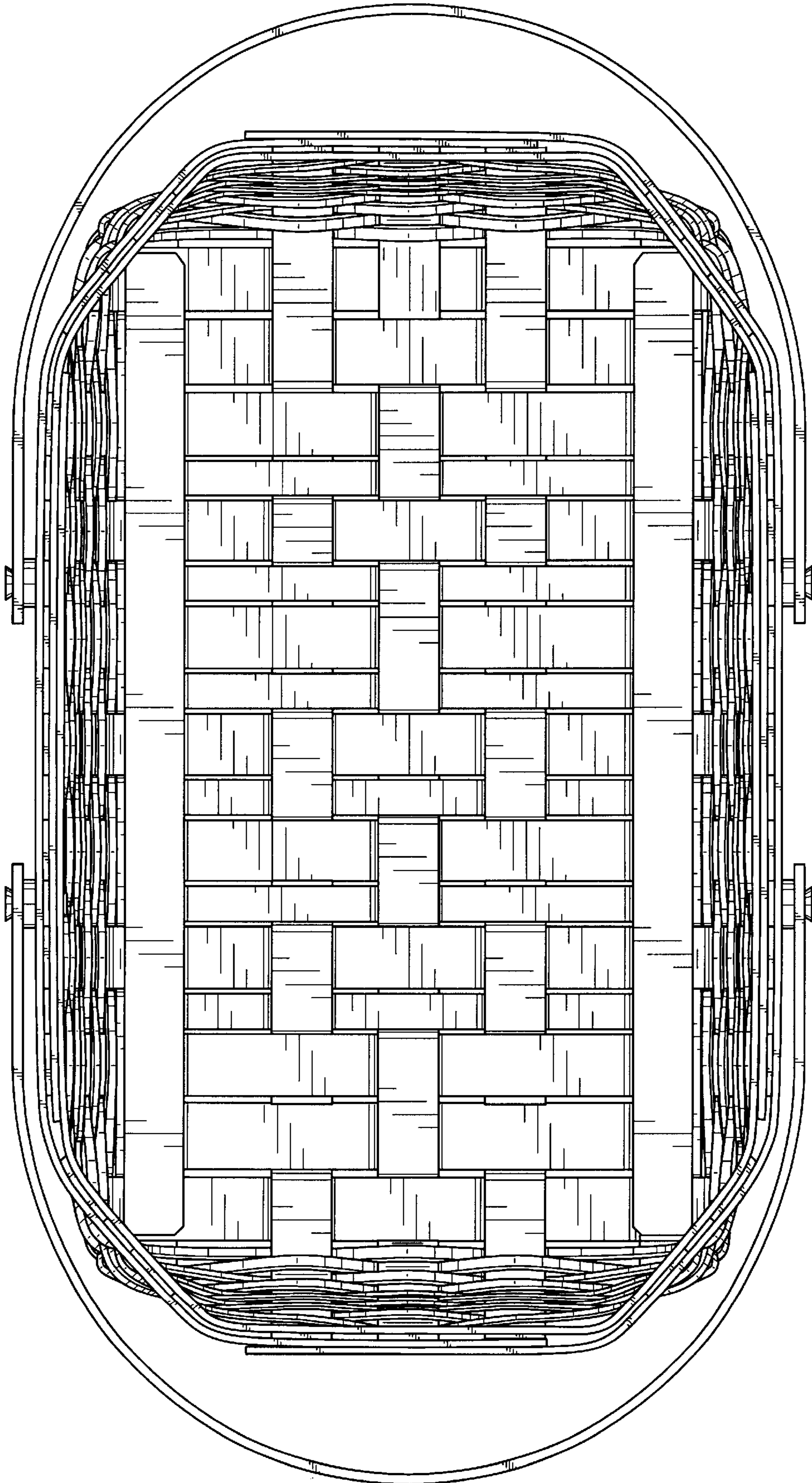

FIG. 5

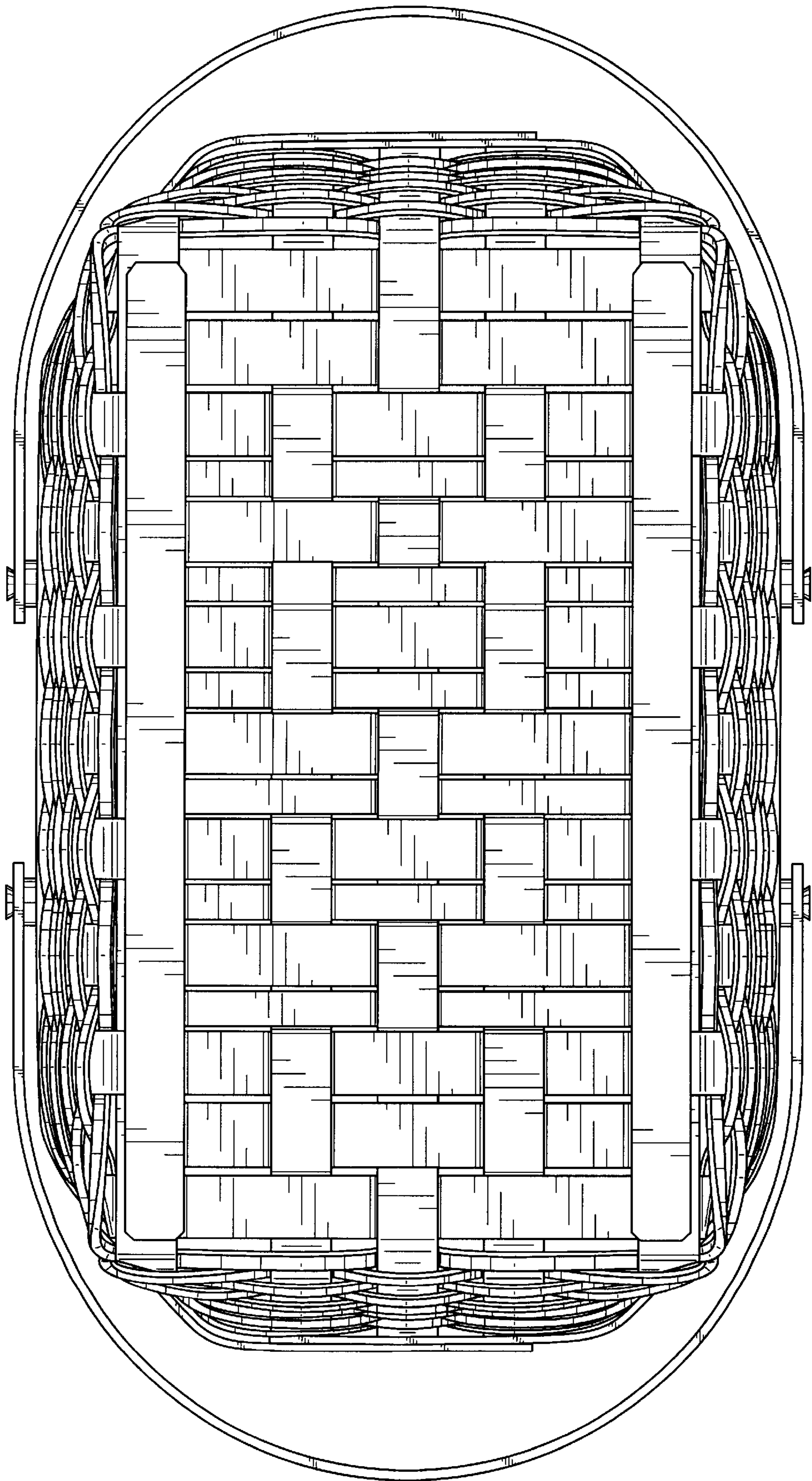

FIG. 6

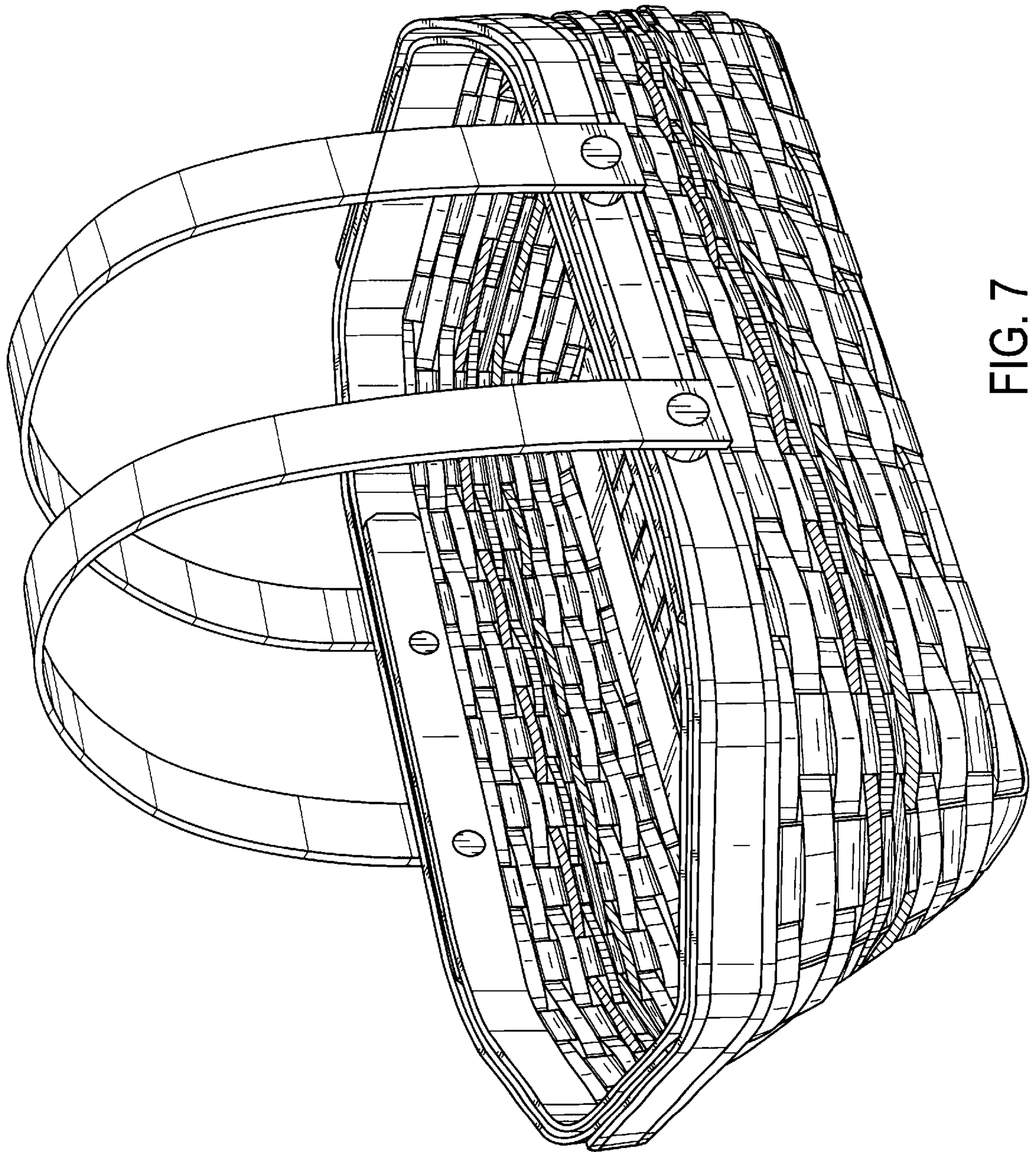

FIG. 7

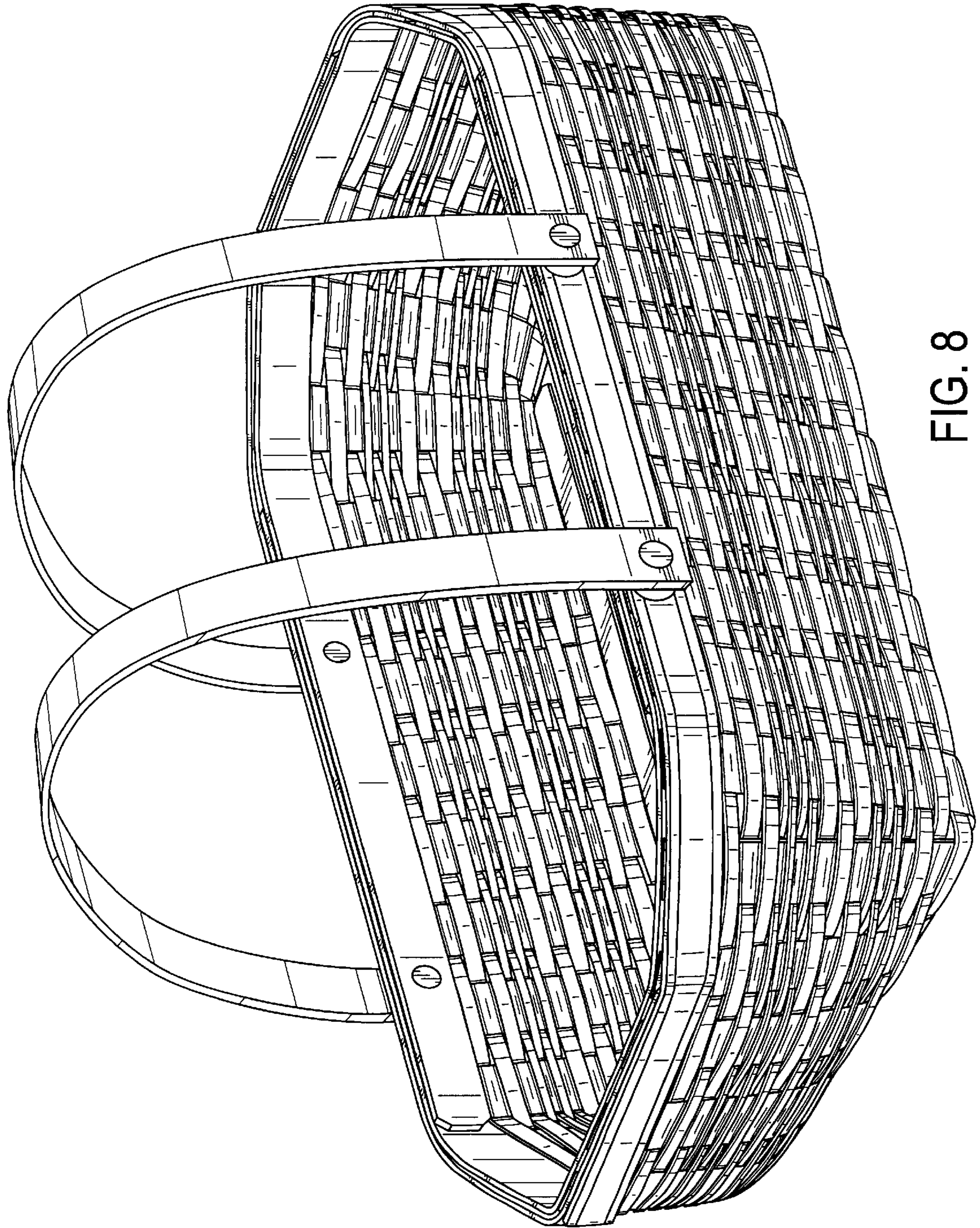

FIG. 8

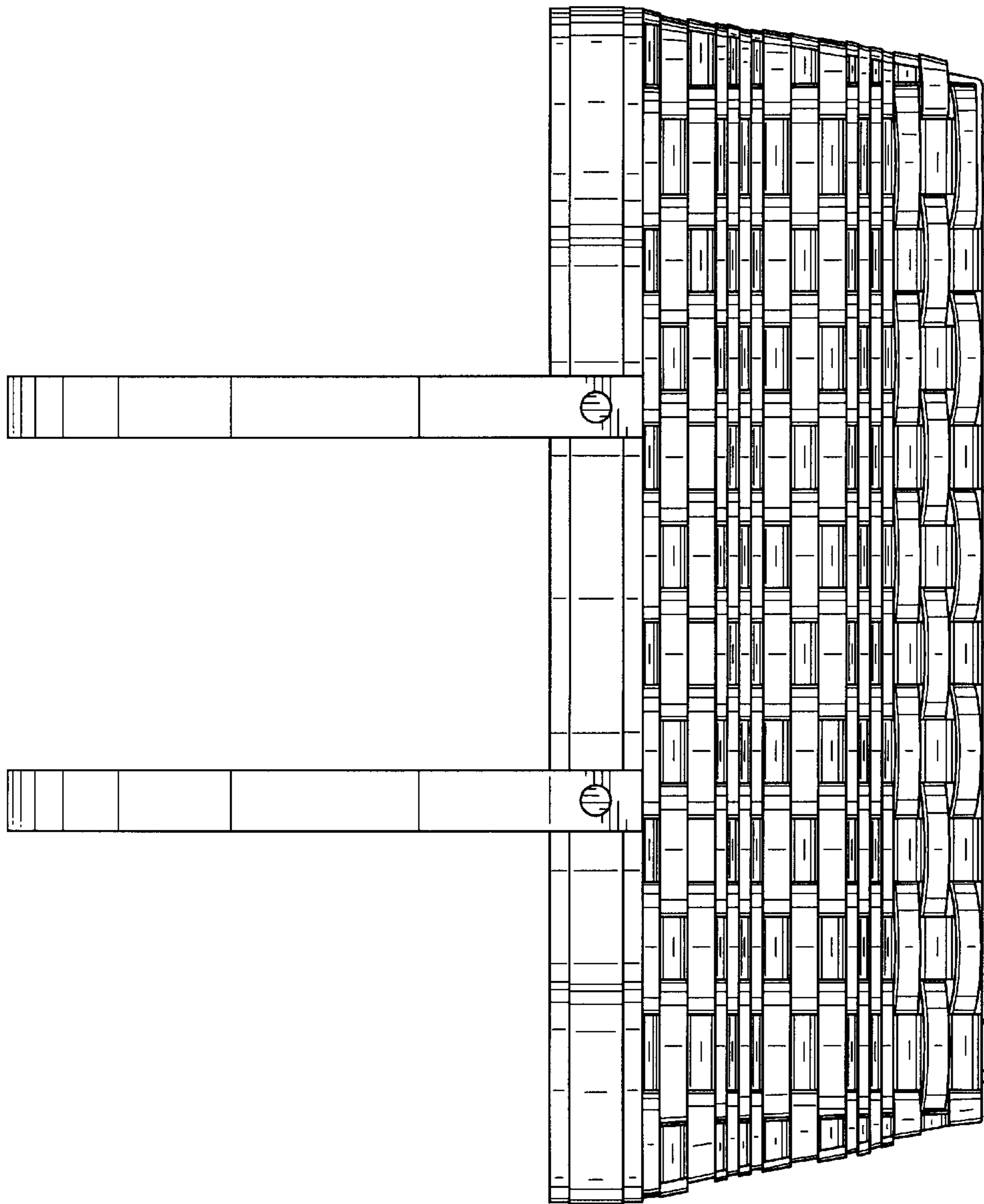

FIG. 9

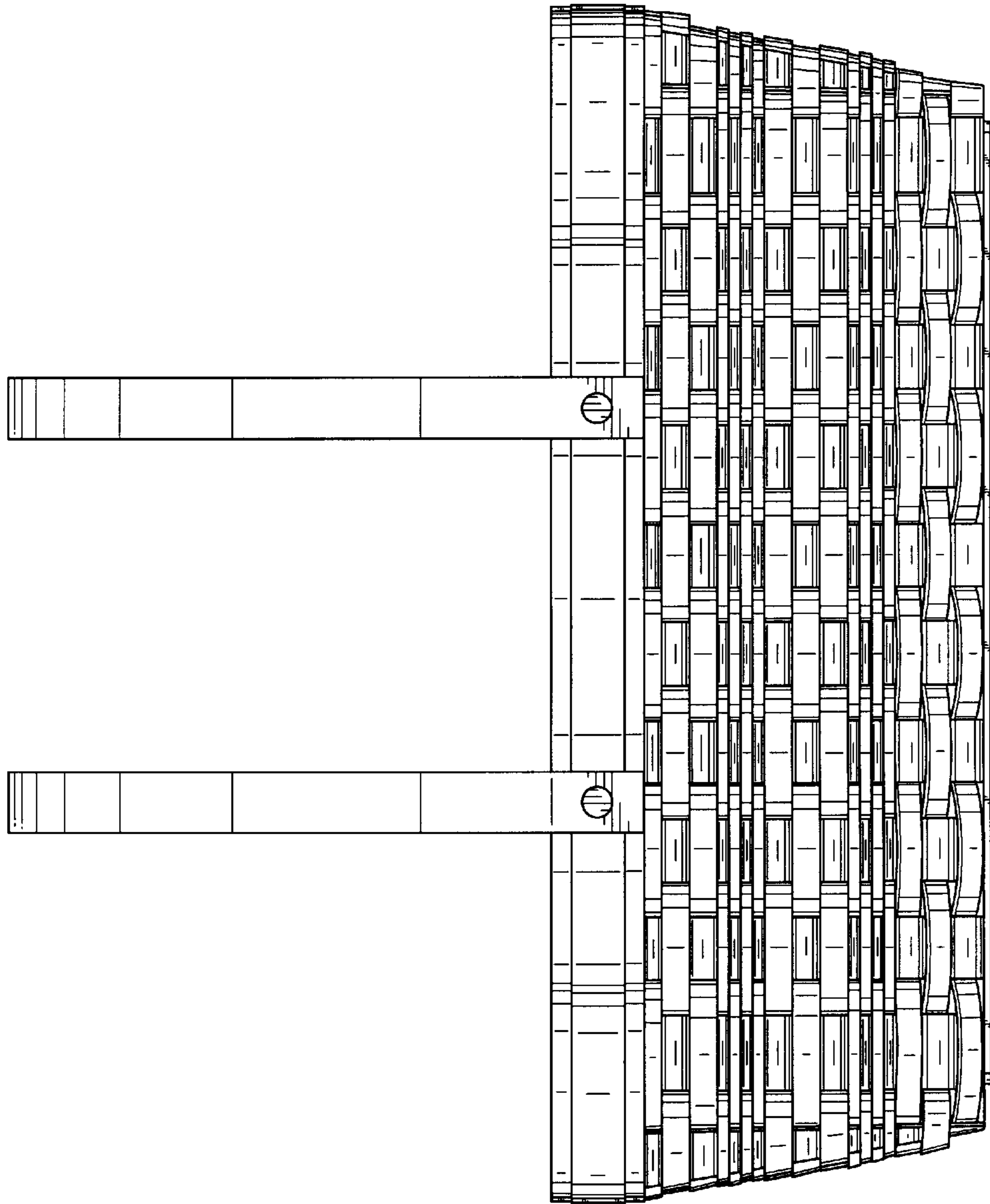

FIG. 10

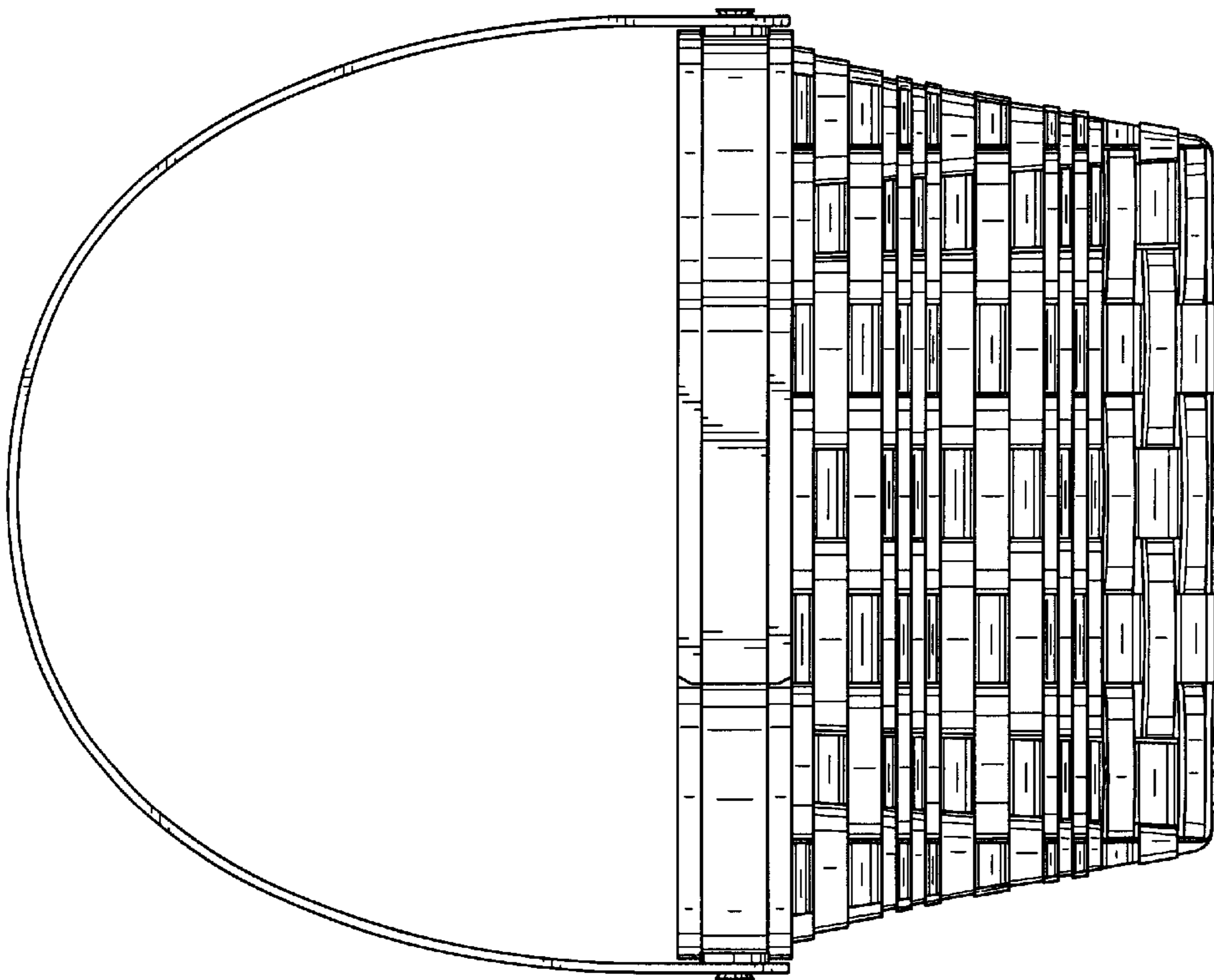

FIG. 11

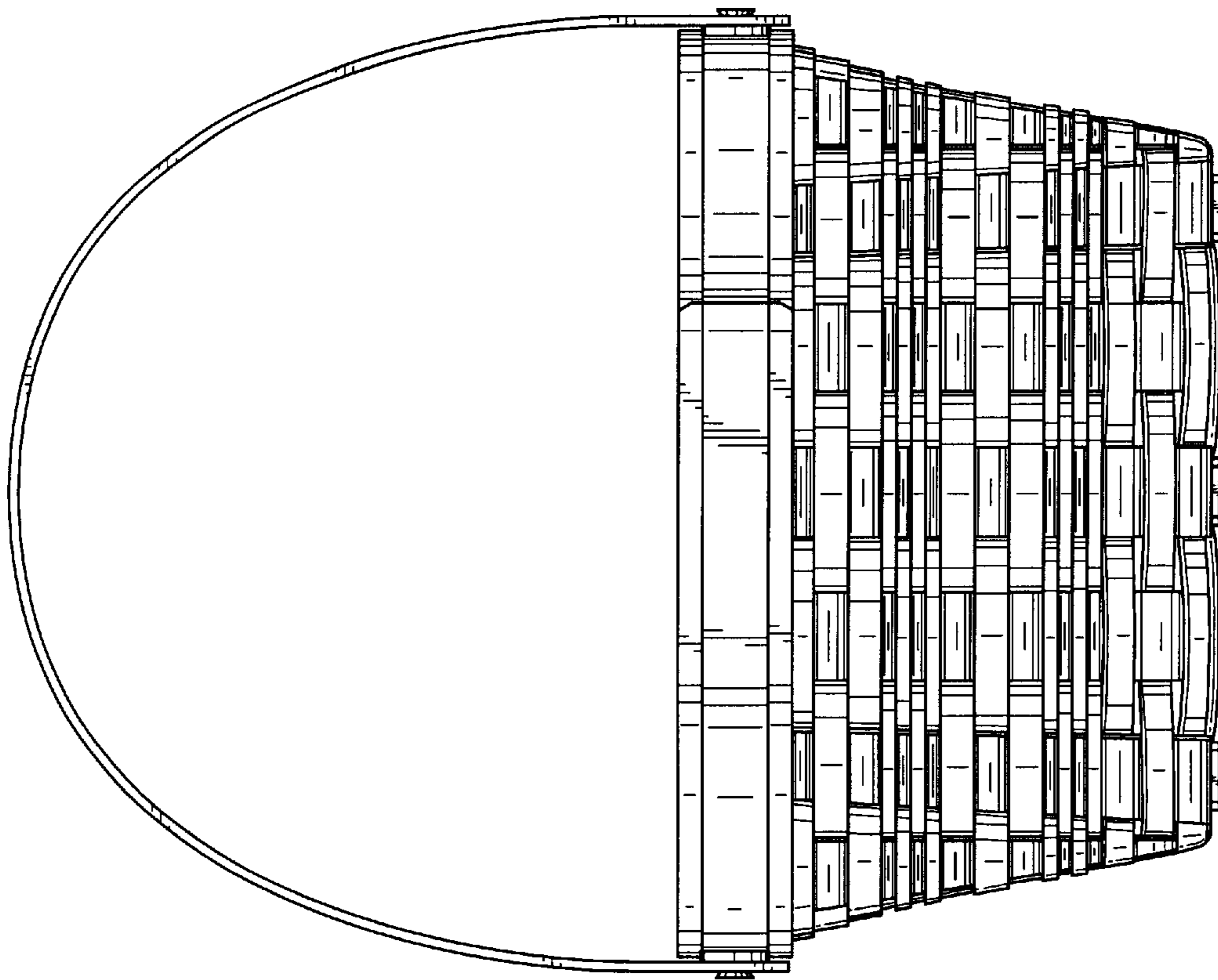

FIG. 12

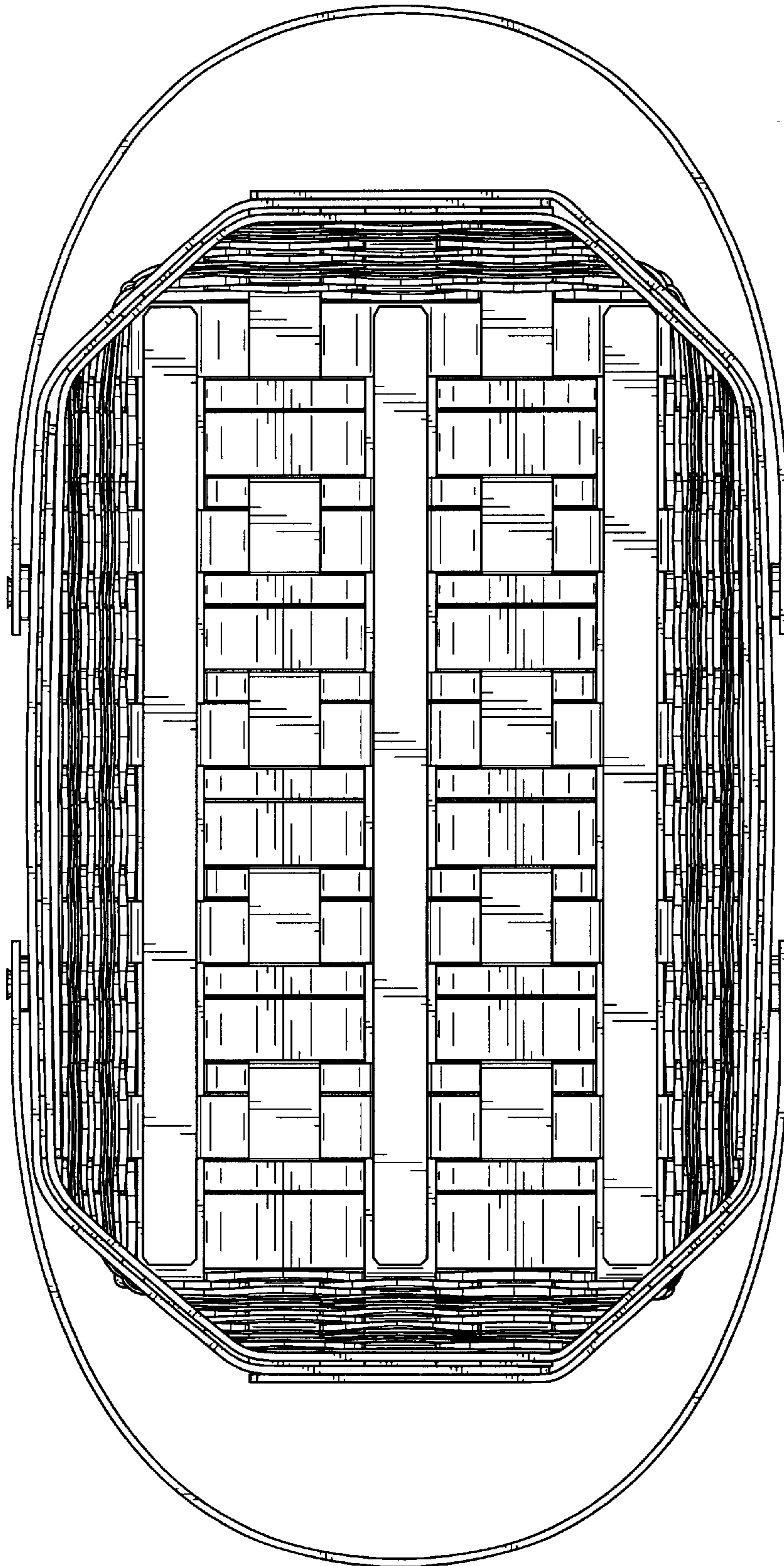

FIG. 13

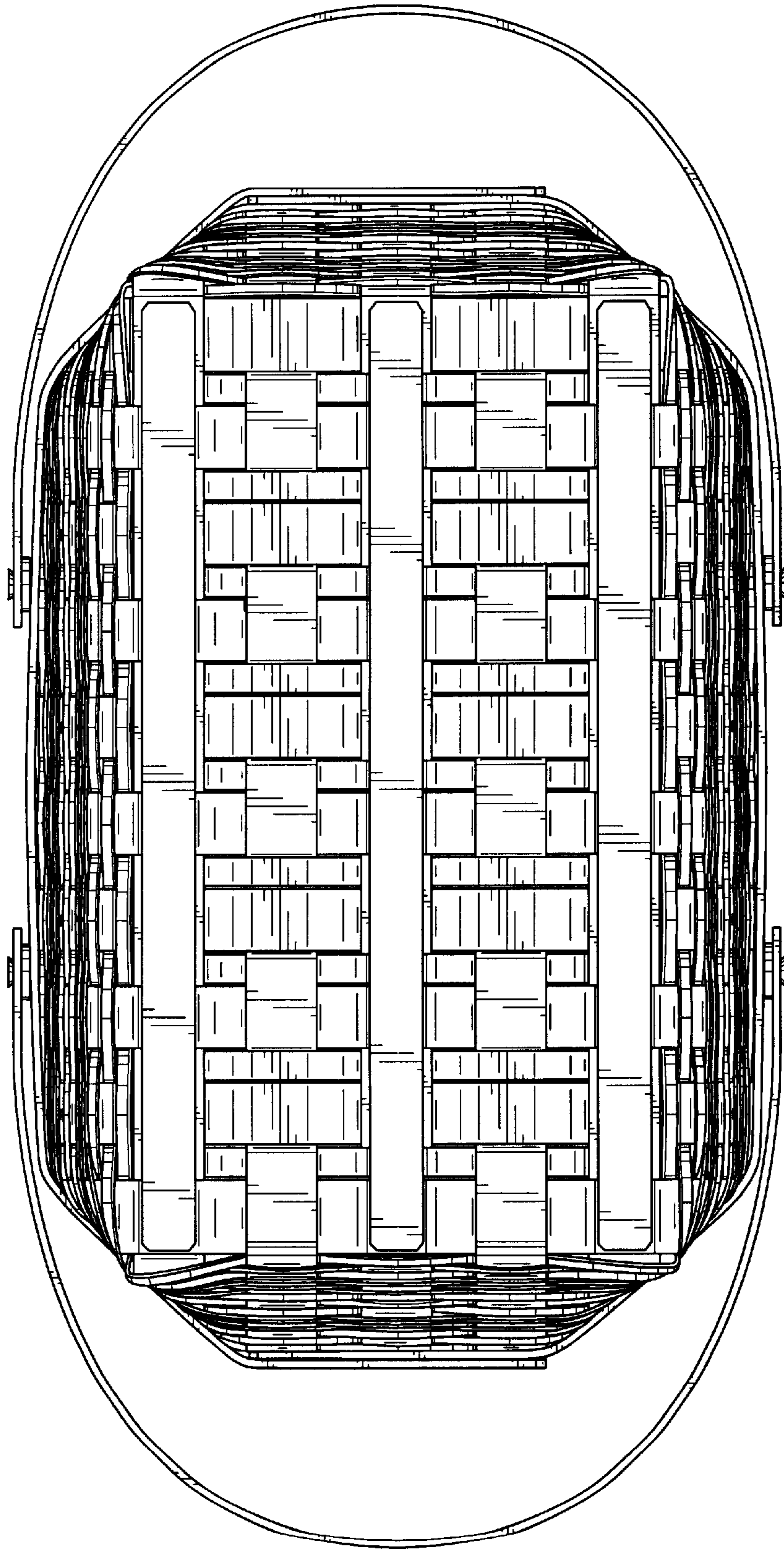

FIG. 14

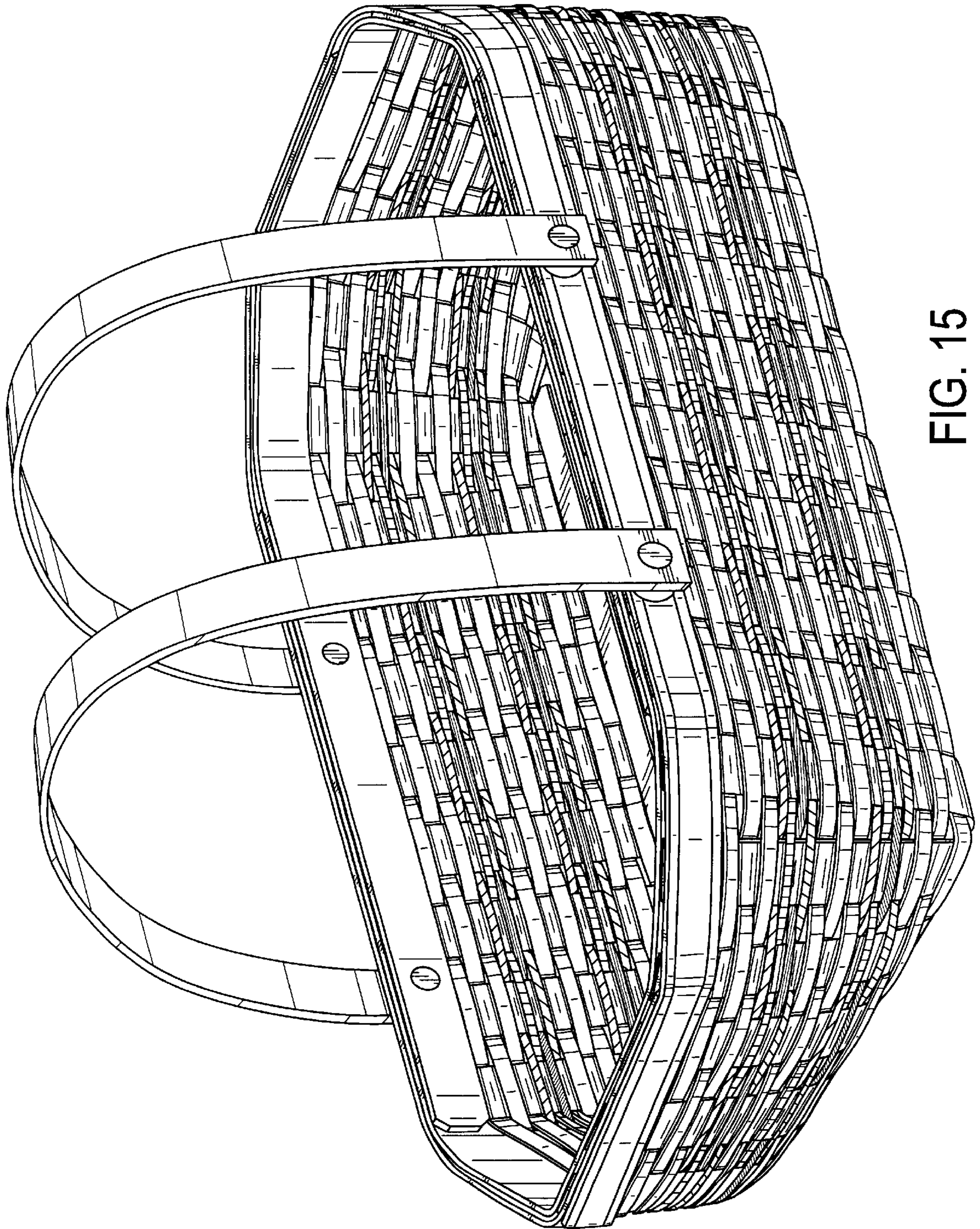

FIG. 15

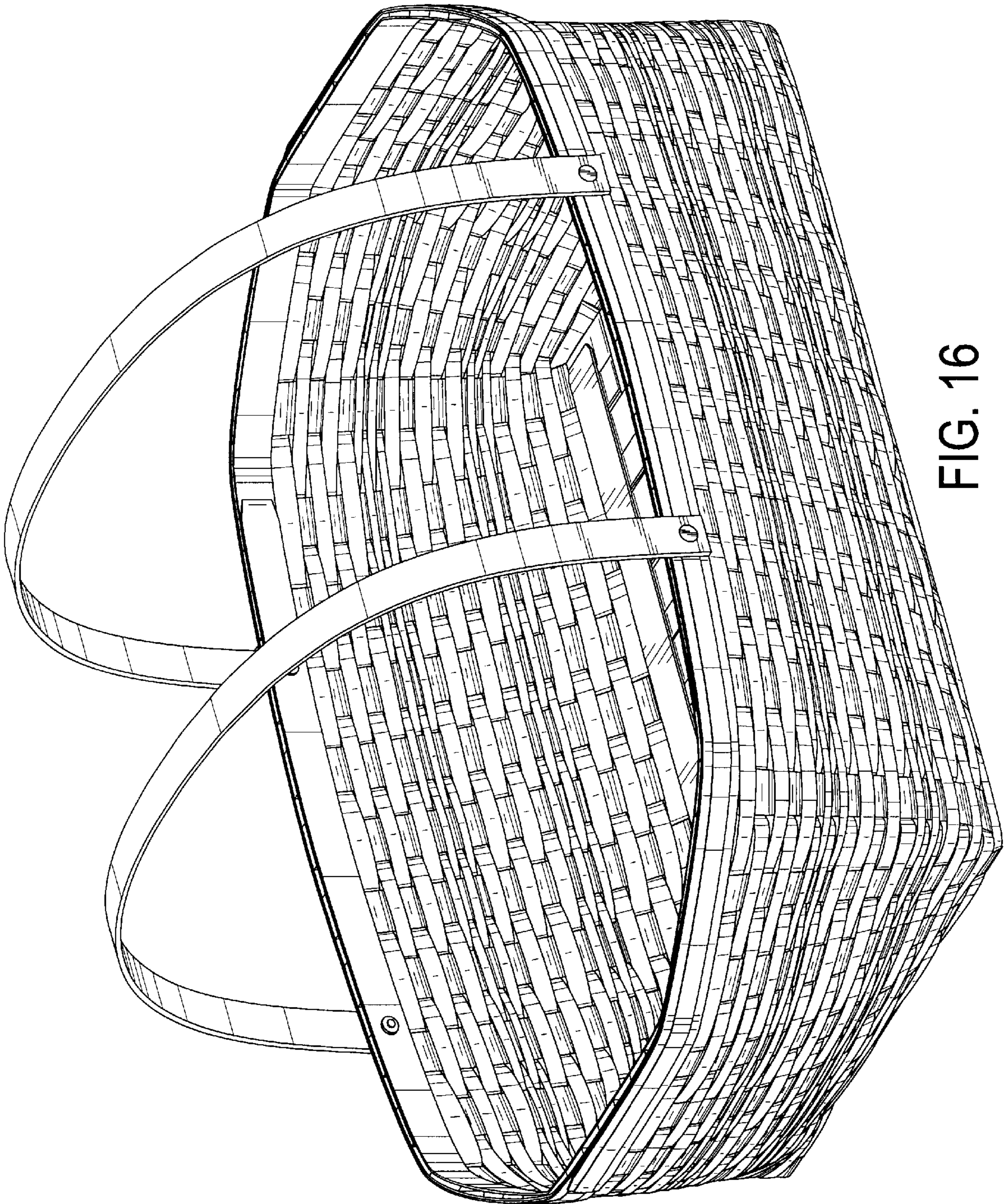

FIG. 16

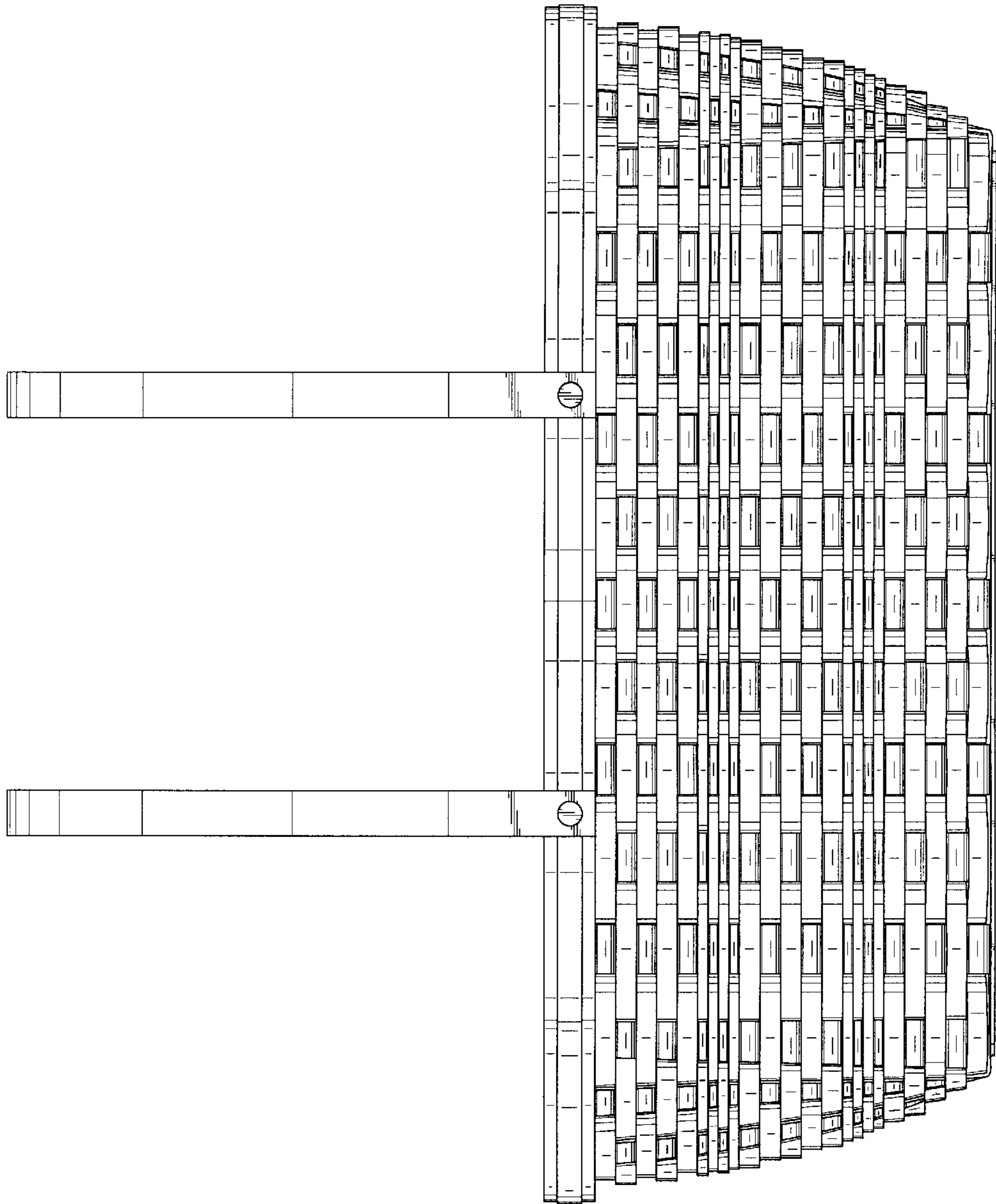

FIG. 17

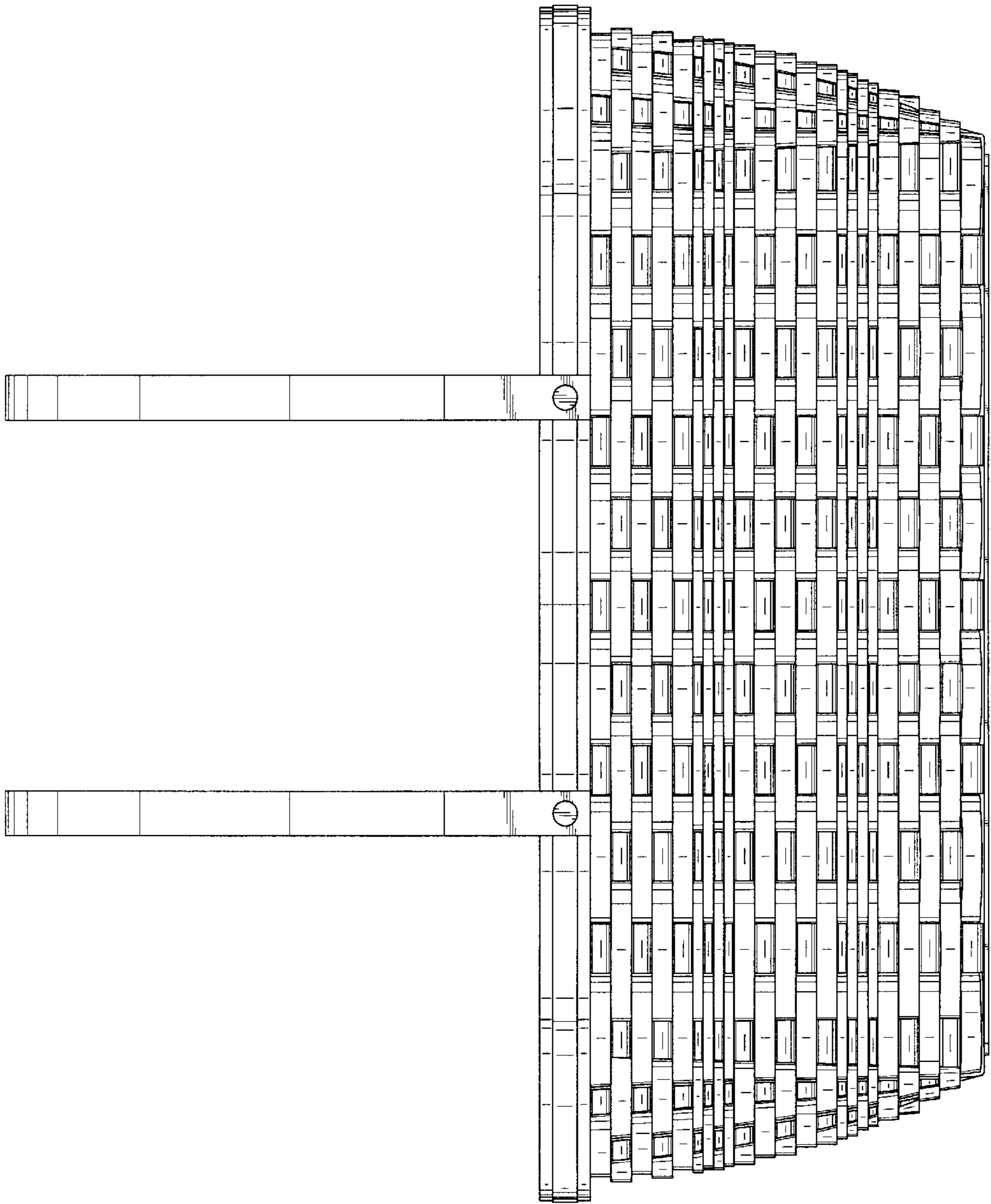

FIG. 18

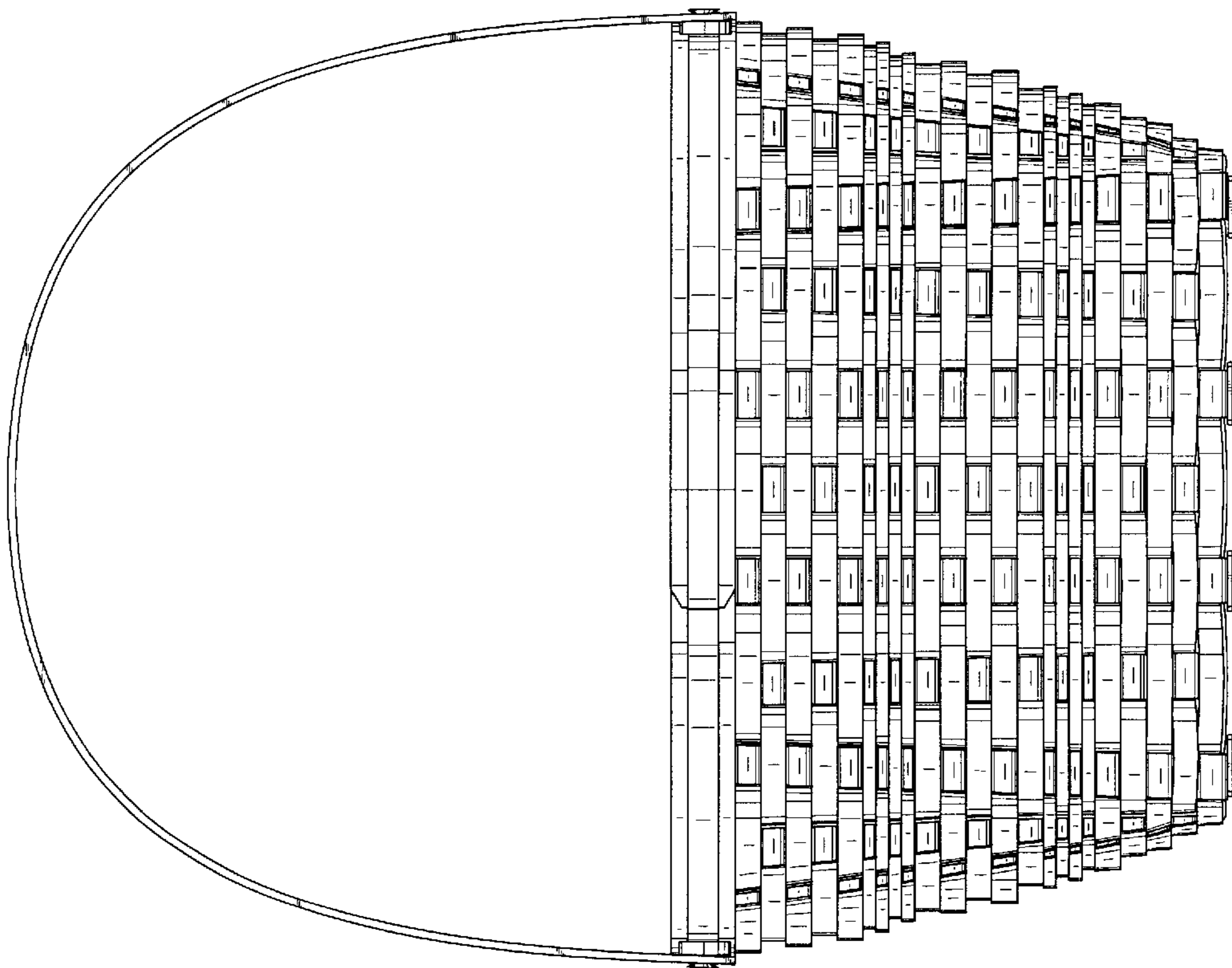

FIG. 19

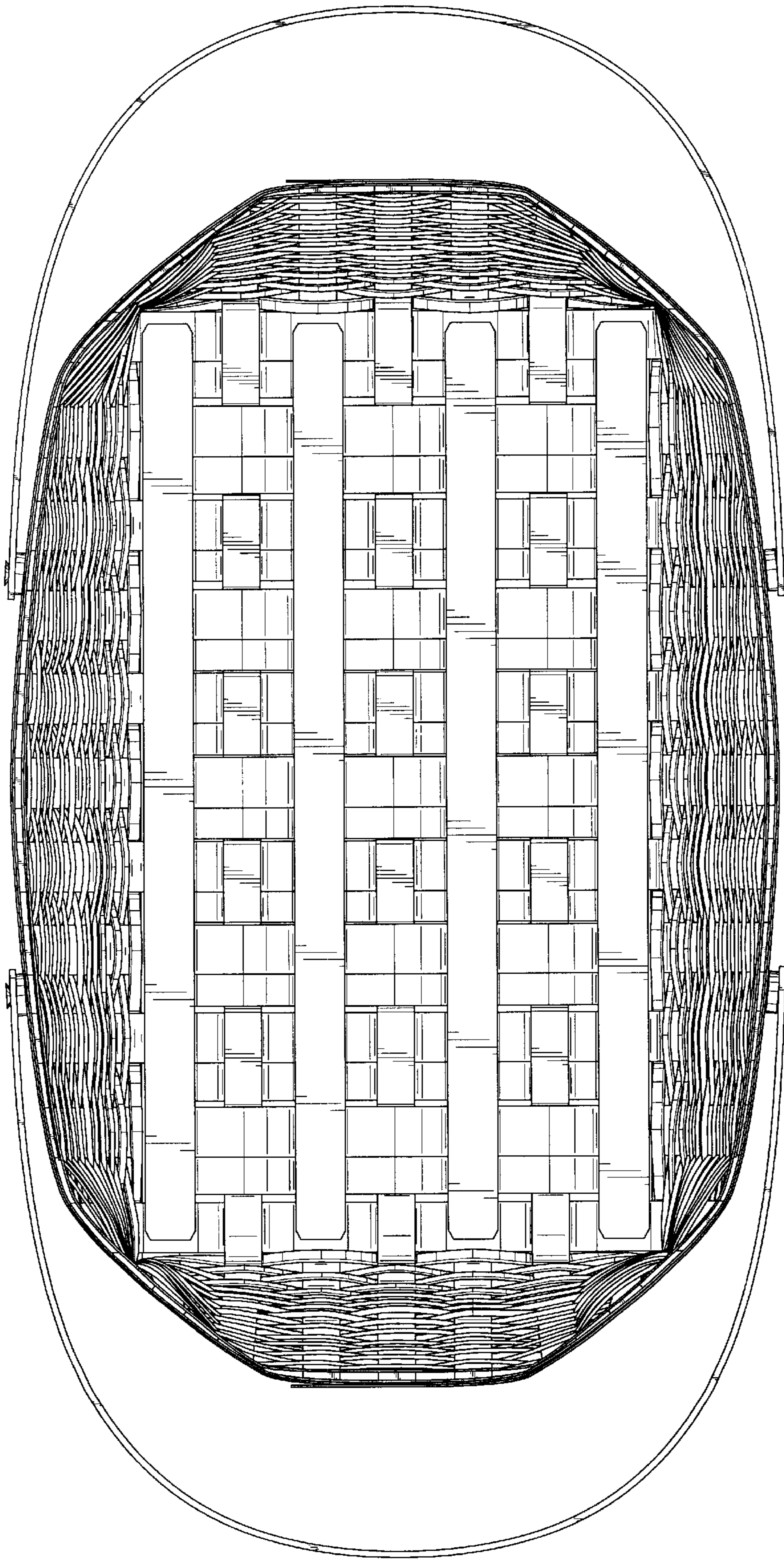

FIG. 20

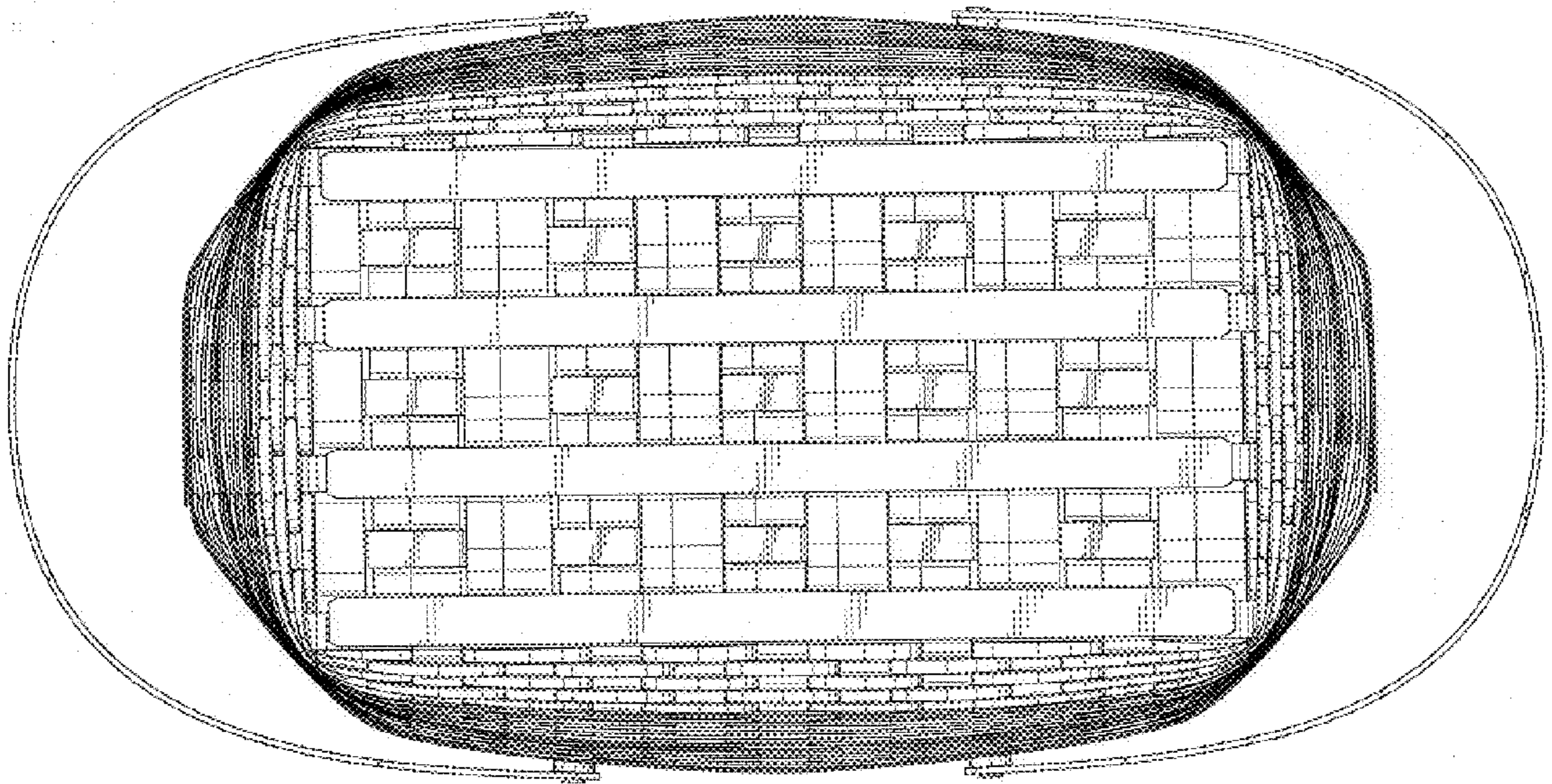

FIG. 21

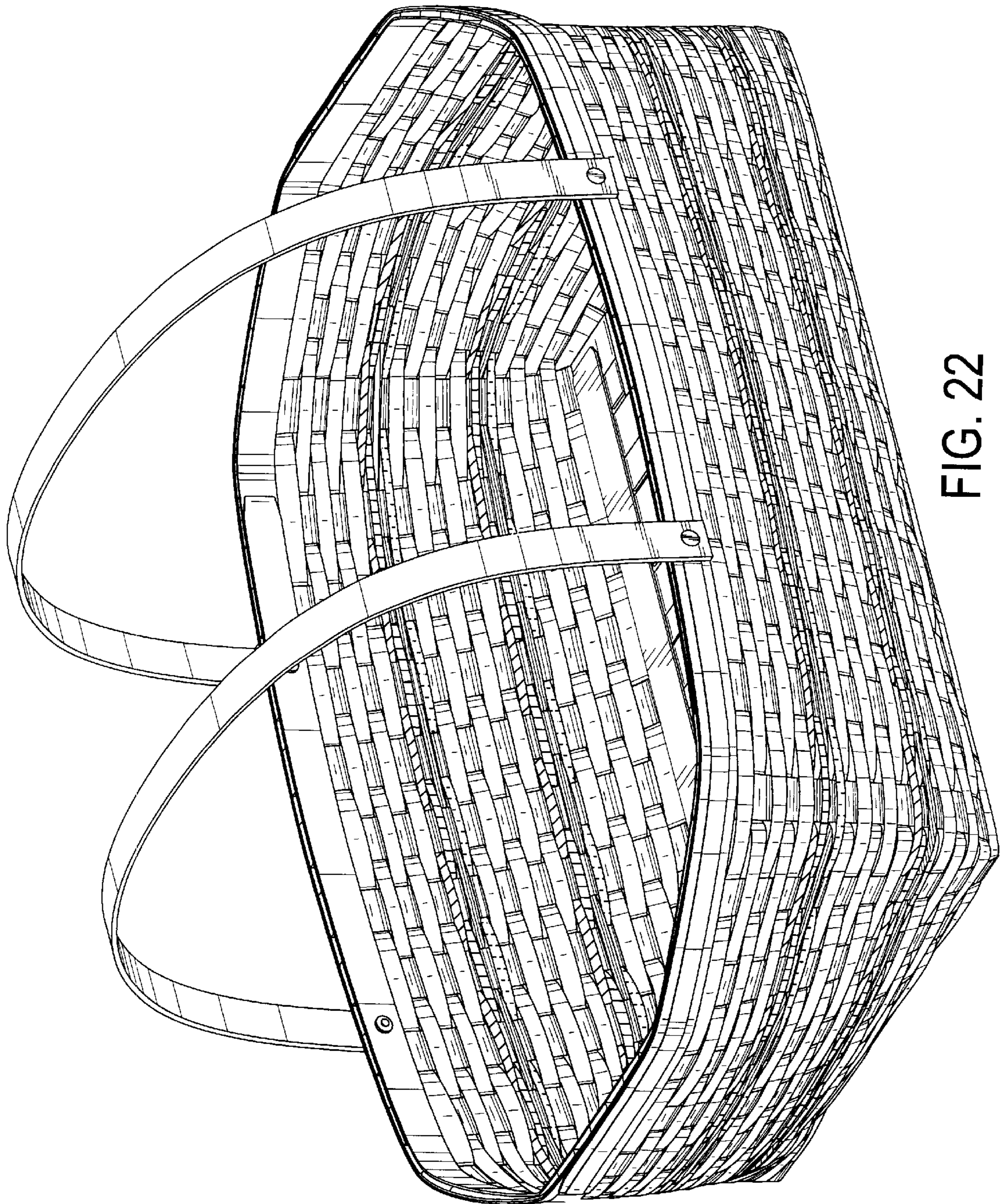

FIG. 22

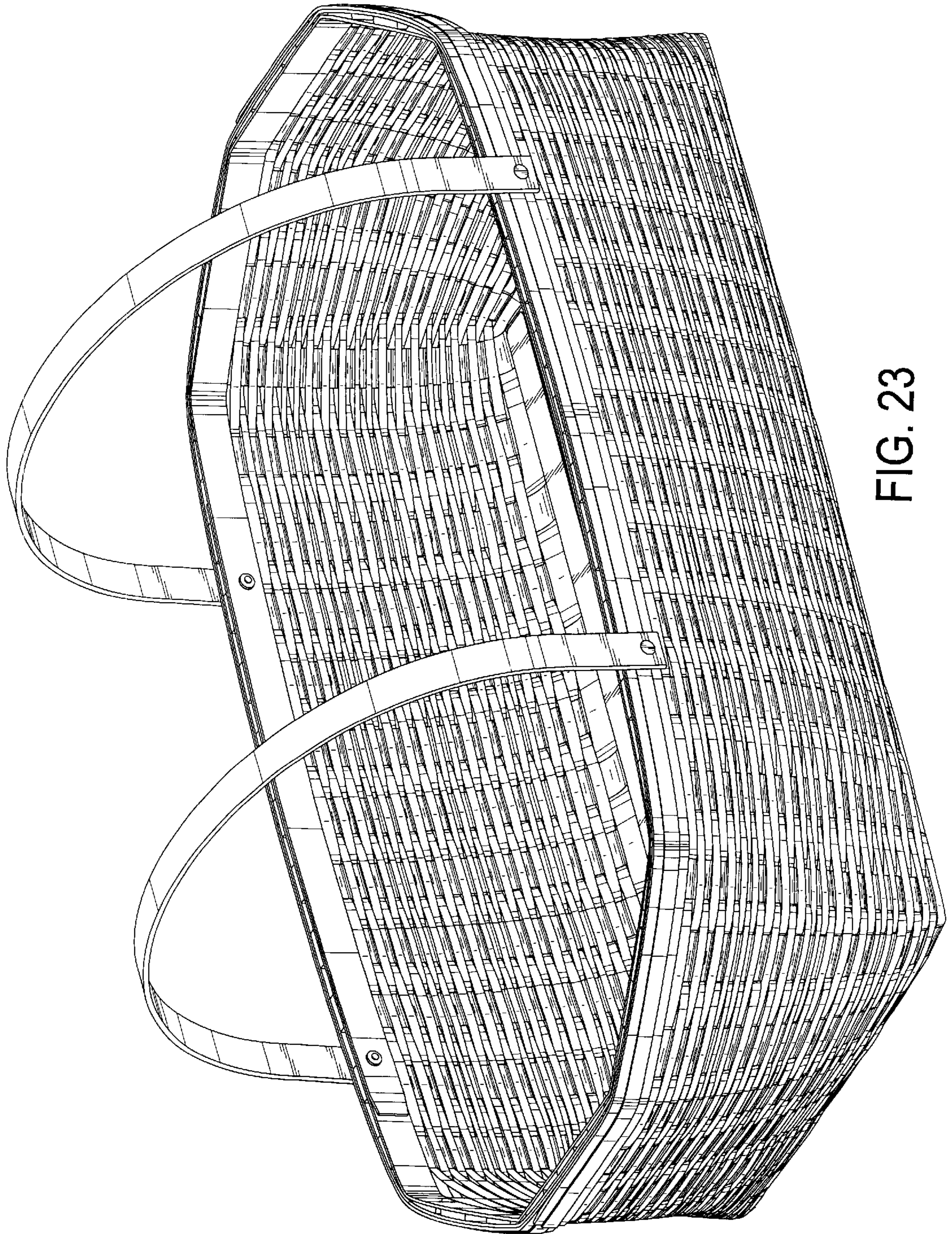

FIG. 23

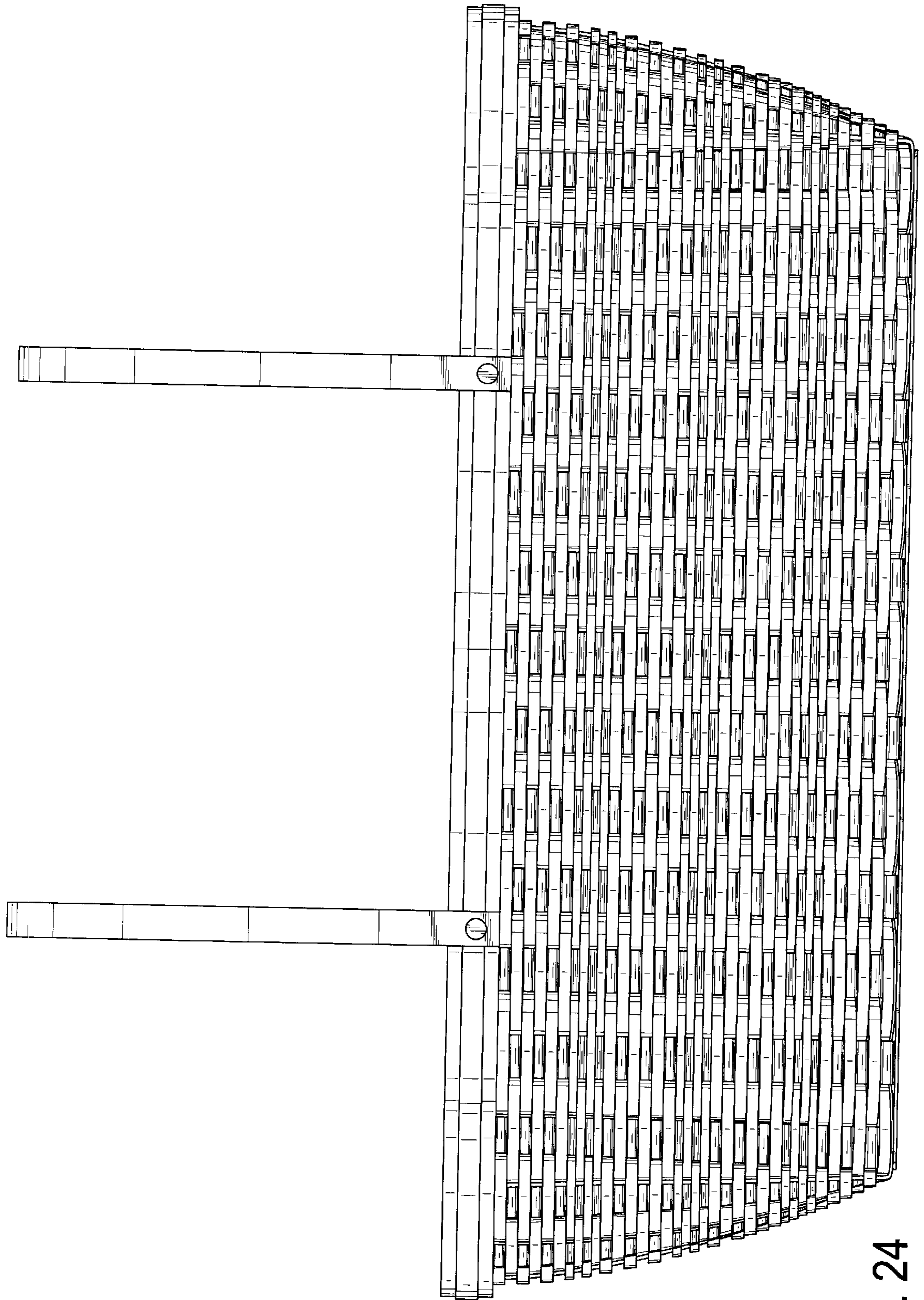

FIG. 24

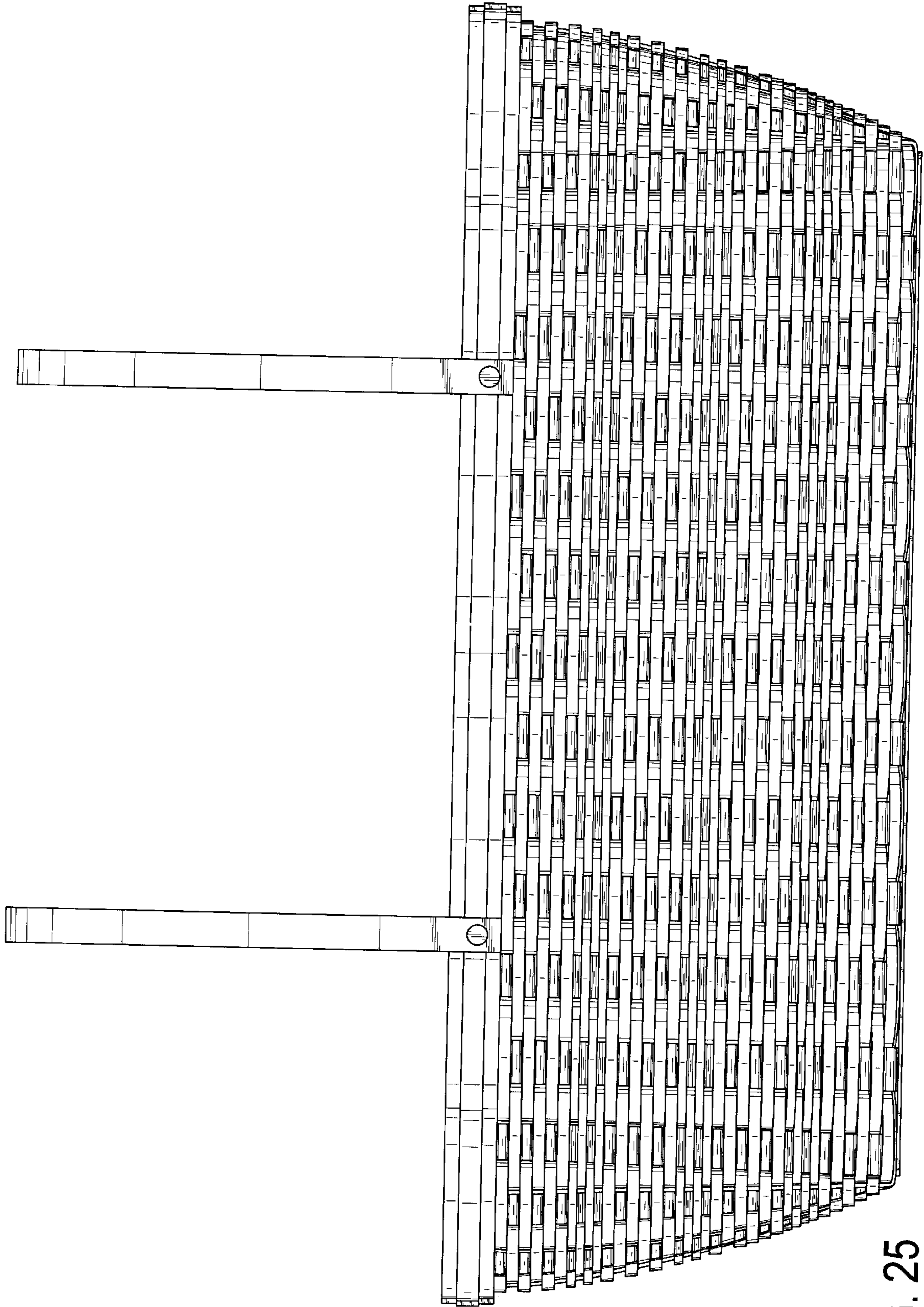

FIG. 25

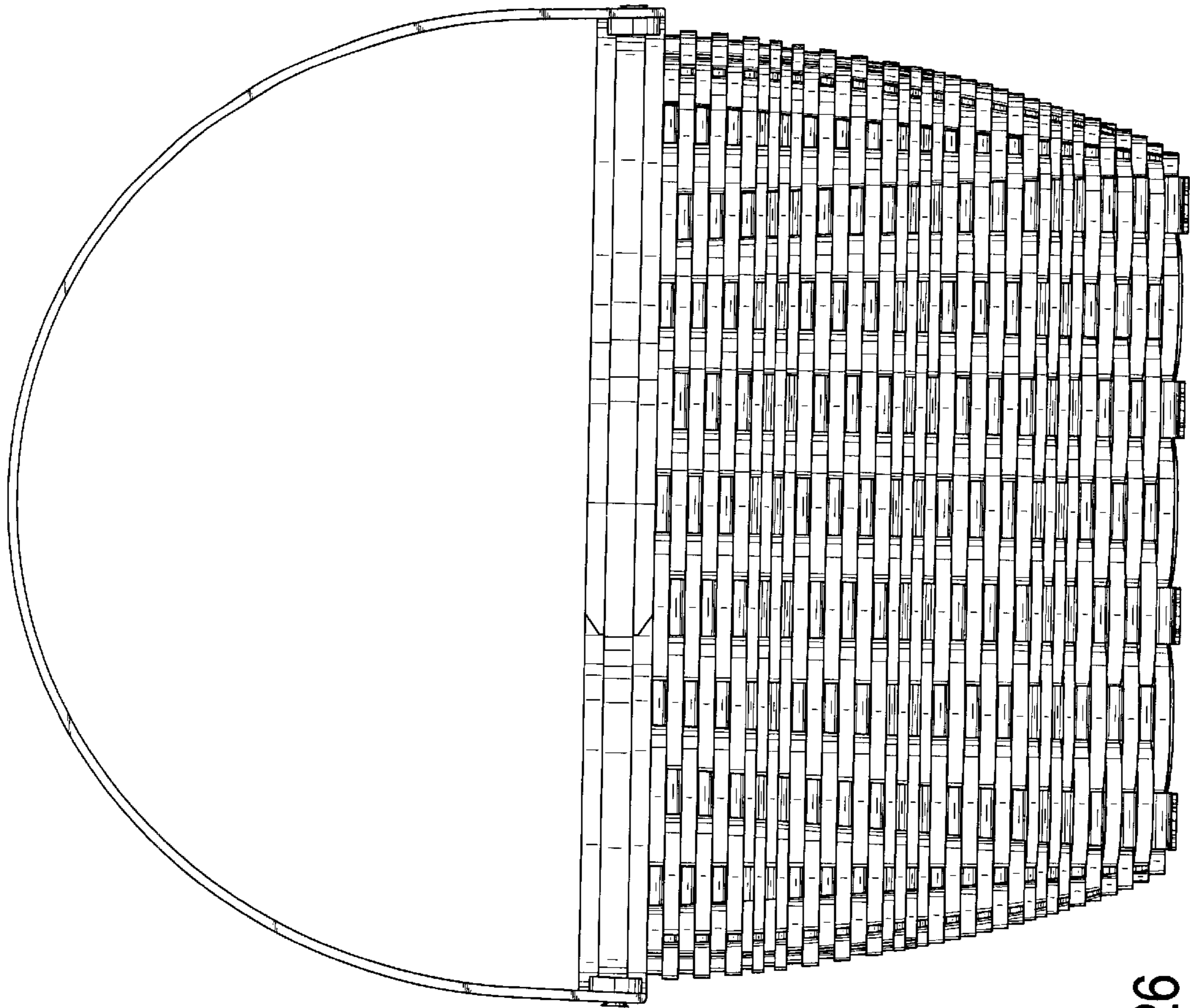

FIG. 26

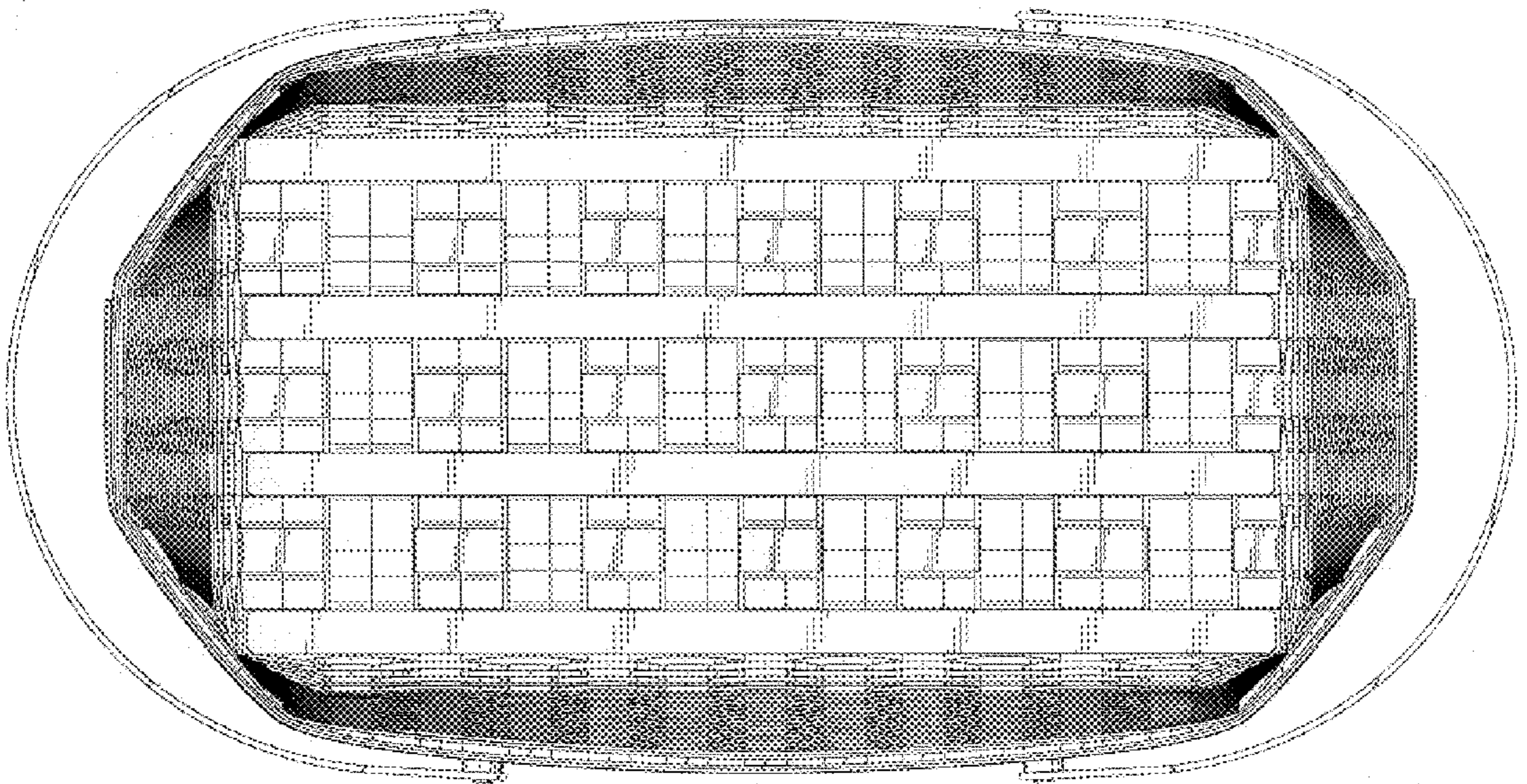

FIG. 27

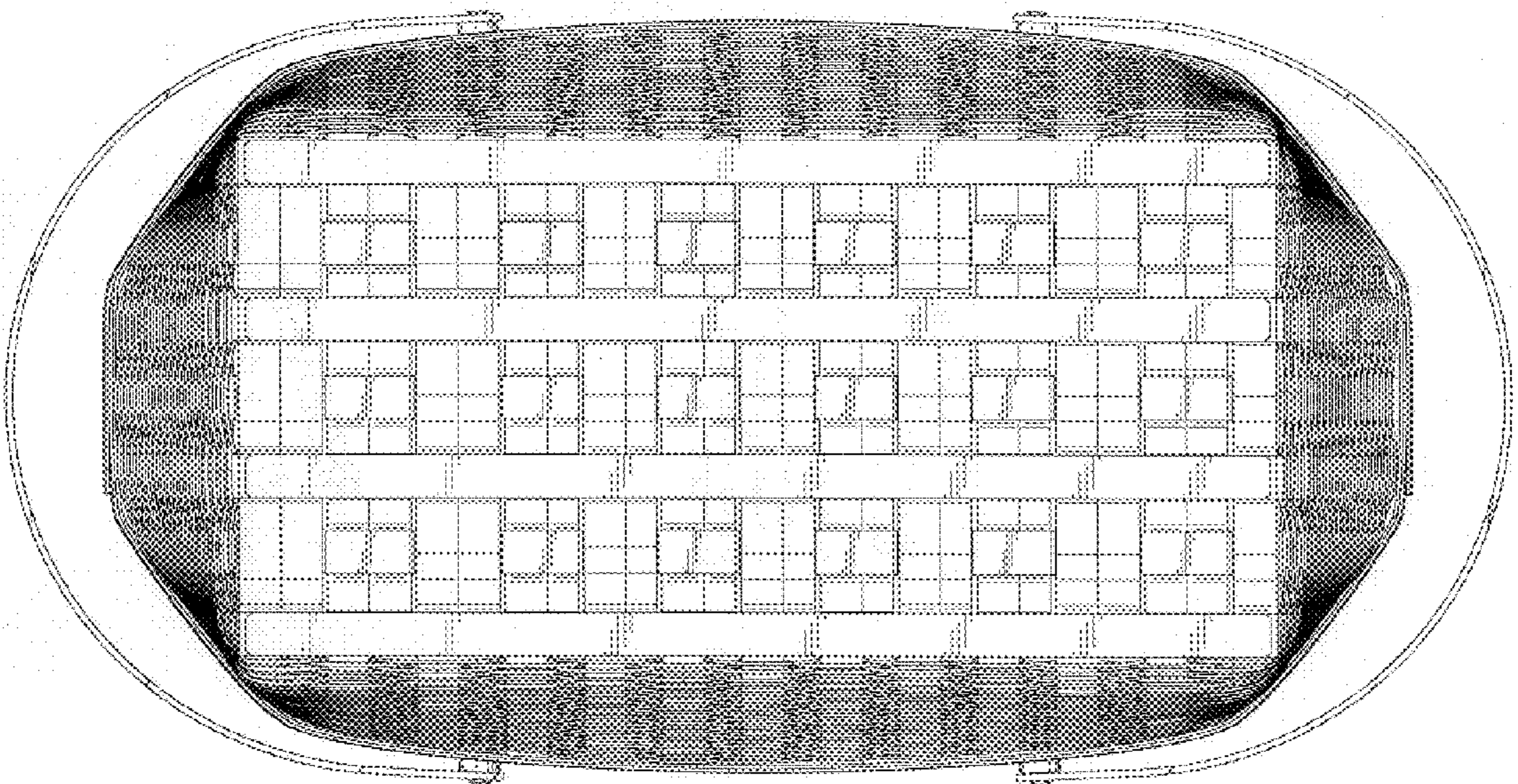

FIG. 28

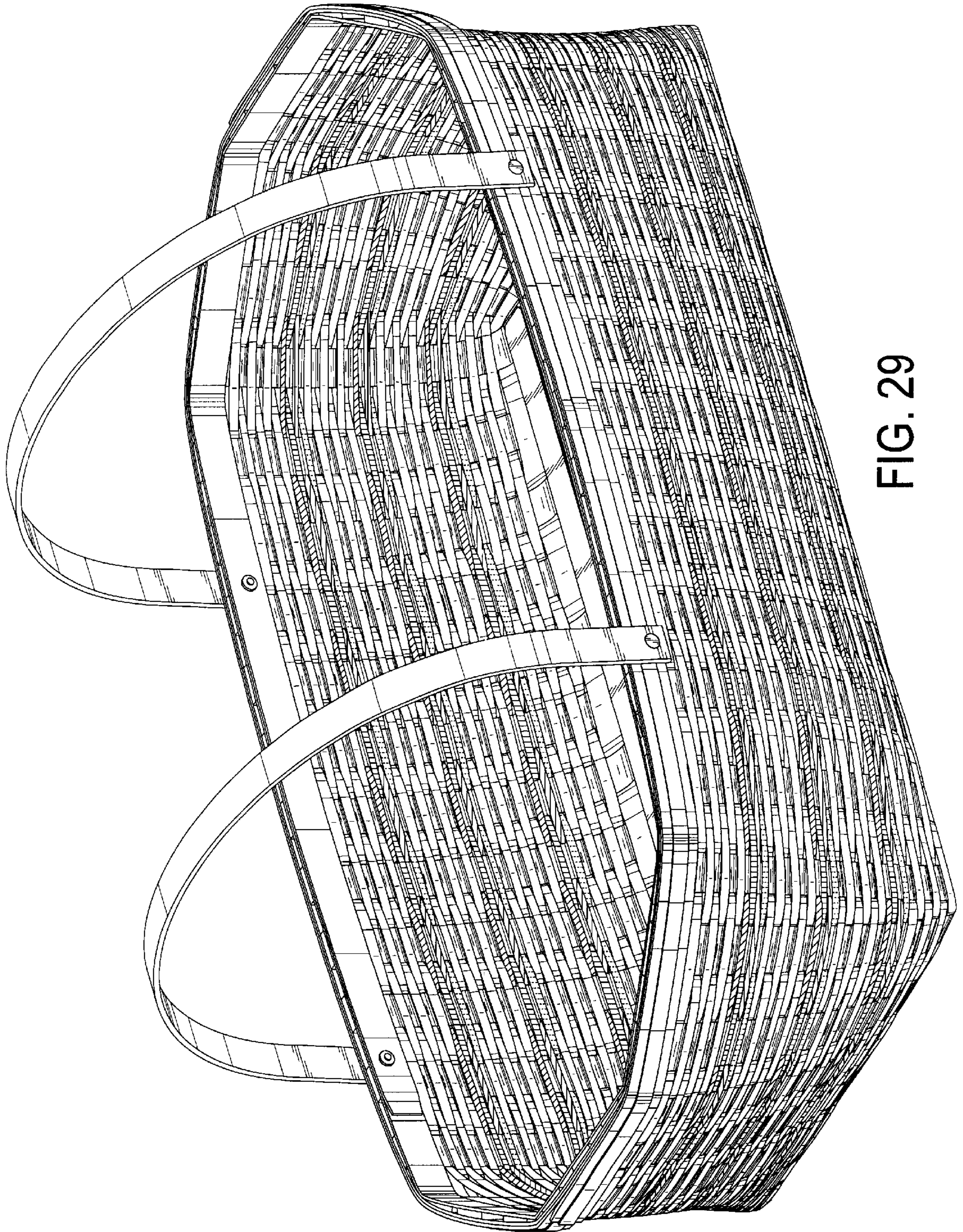

FIG. 29