



US00D459883S

(12) **United States Design Patent**
Worrell et al.

(10) **Patent No.:** **US D459,883 S**

(45) **Date of Patent:** **** Jul. 9, 2002**

(54) **COMBINED LUGGAGE AND SEAT**

(76) Inventors: **Lionell R. Worrell; Sophia I. Worrell,**
both of 929 N. Highway, #4,
Southampton, NY (US) 11968

(**) Term: **14 Years**

(21) Appl. No.: **29/145,763**

(22) Filed: **Jul. 30, 2001**

(51) **LOC (7) Cl.** **03-01**

(52) **U.S. Cl.** **D3/274; D6/336**

(58) **Field of Search** **D3/273, 276, 274,**
D3/279, 272; D6/336; 190/8; 224/155

(56) **References Cited**

U.S. PATENT DOCUMENTS

D200,309 S	2/1965	Sokolis	
3,298,737 A	1/1967	Rosenfeld et al.	
5,074,571 A	12/1991	Reese	297/192
5,100,198 A	3/1992	Baltzell	297/192
5,310,031 A *	5/1994	Plath	190/18 A
D354,166 S *	1/1995	Lin	D3/276
5,445,435 A	8/1995	Sheckles	297/440.12
D362,127 S	9/1995	Chen	D6/368
D374,773 S *	10/1996	Domotor	D3/276
5,580,131 A	12/1996	Ribot	297/440.12

5,660,296 A	8/1997	Greenwich	220/326
5,779,112 A *	7/1998	Krulik	224/155
5,855,412 A	1/1999	Smith et al.	297/256.17
5,899,467 A	5/1999	Henkel	280/47.25
5,957,349 A *	9/1999	Krulik	190/8
5,988,657 A	11/1999	Henkel	280/47.25
6,145,716 A *	11/2000	Caicedo	224/155
D438,719 S *	3/2001	Ford, Jr.	D6/336

* cited by examiner

Primary Examiner—Philip S. Hyder

(74) *Attorney, Agent, or Firm*—Donald R. Schoonover

(57) **CLAIM**

The ornamental design for a combined luggage and seat, as shown and described.

DESCRIPTION

FIG. 1 is a perspective view of the combined luggage and seat embodying the design of the present invention.

FIG. 2 is a front elevational view thereof;

FIG. 3 is a rear elevational view thereof;

FIG. 4 is a left side elevational view thereof;

FIG. 5 is a right side elevational view thereof;

FIG. 6 is a top plan view thereof; and,

FIG. 7 is a bottom plan view thereof.

1 Claim, 4 Drawing Sheets

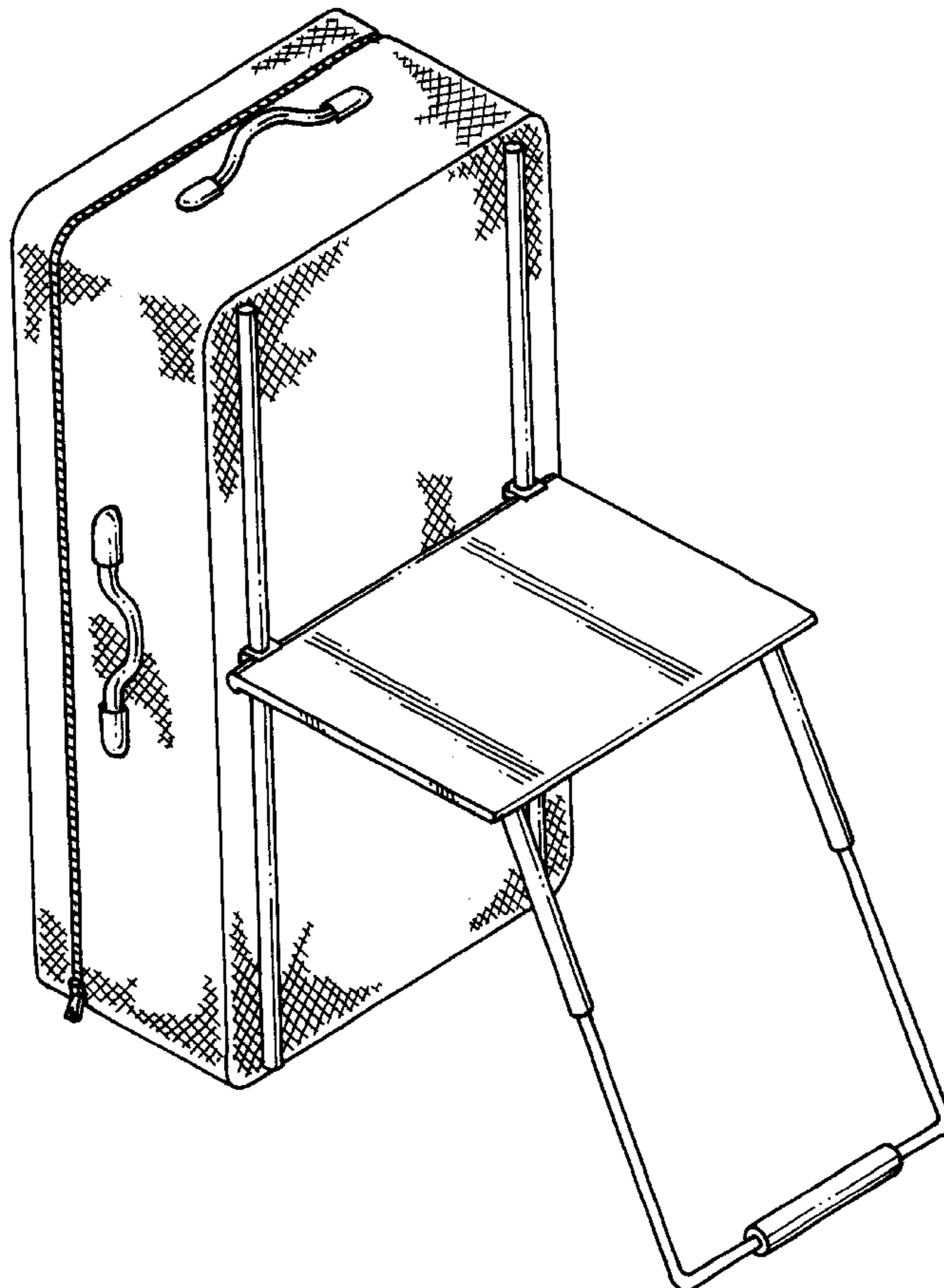

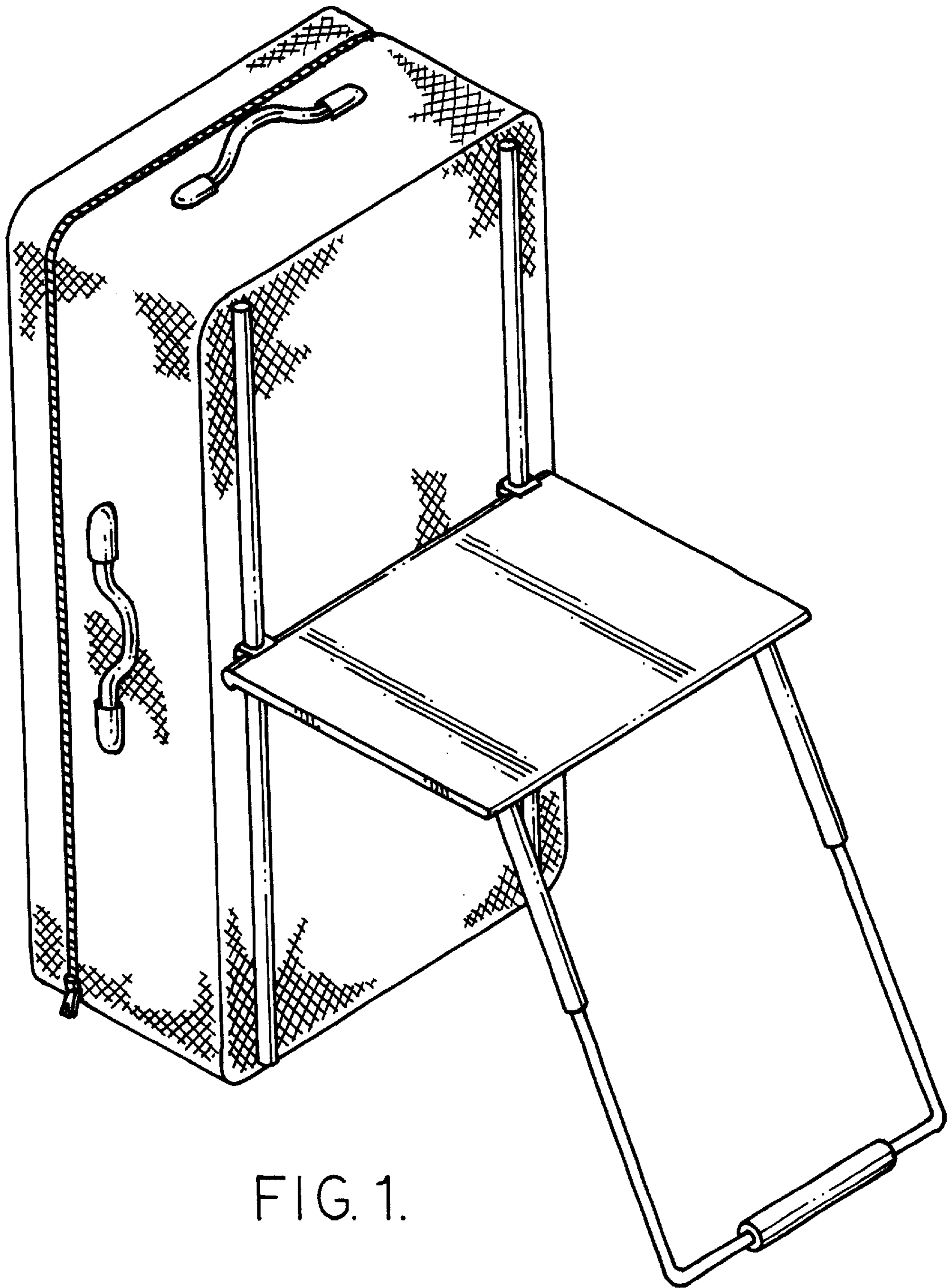

FIG. 1.

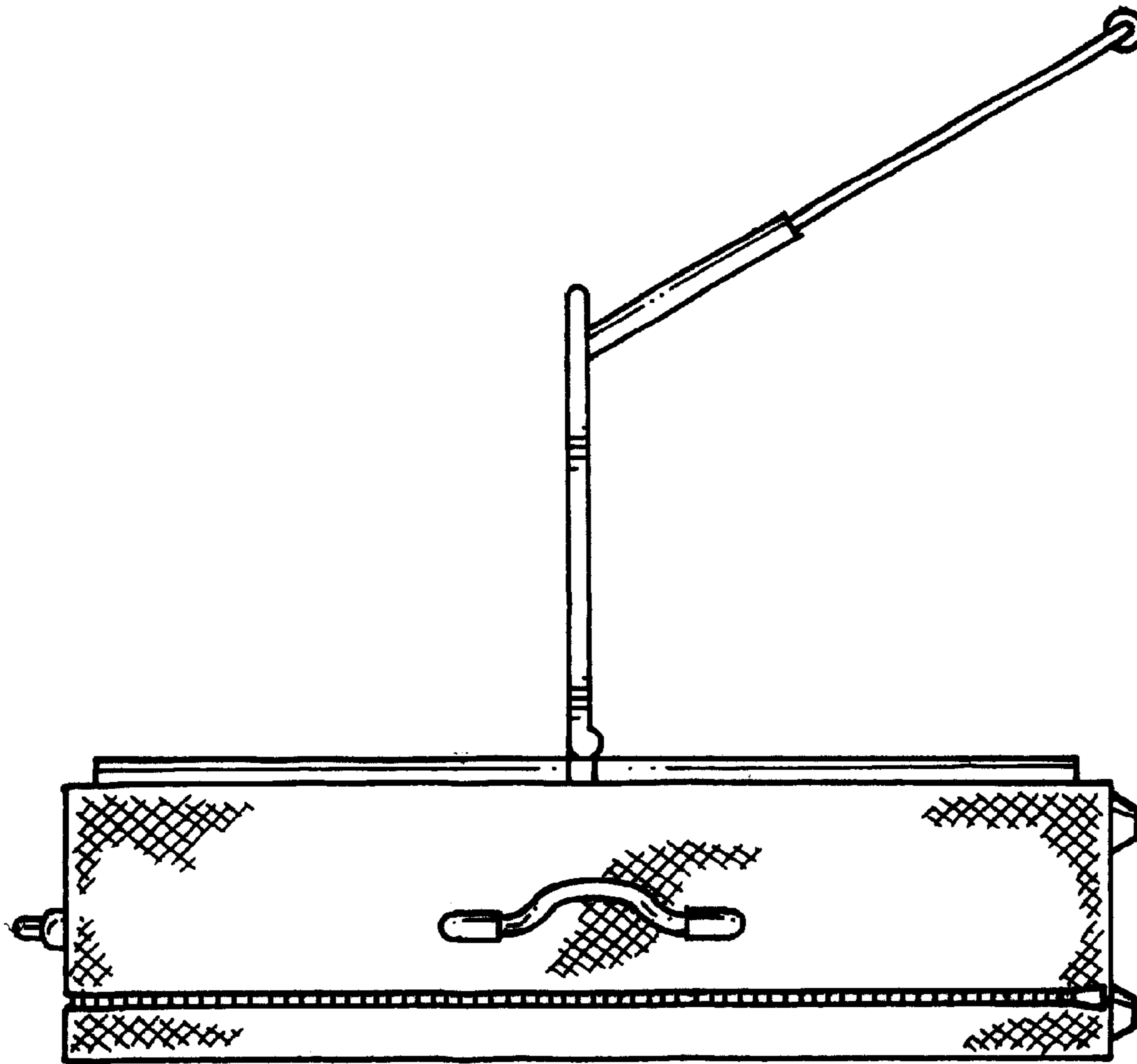

FIG. 5.

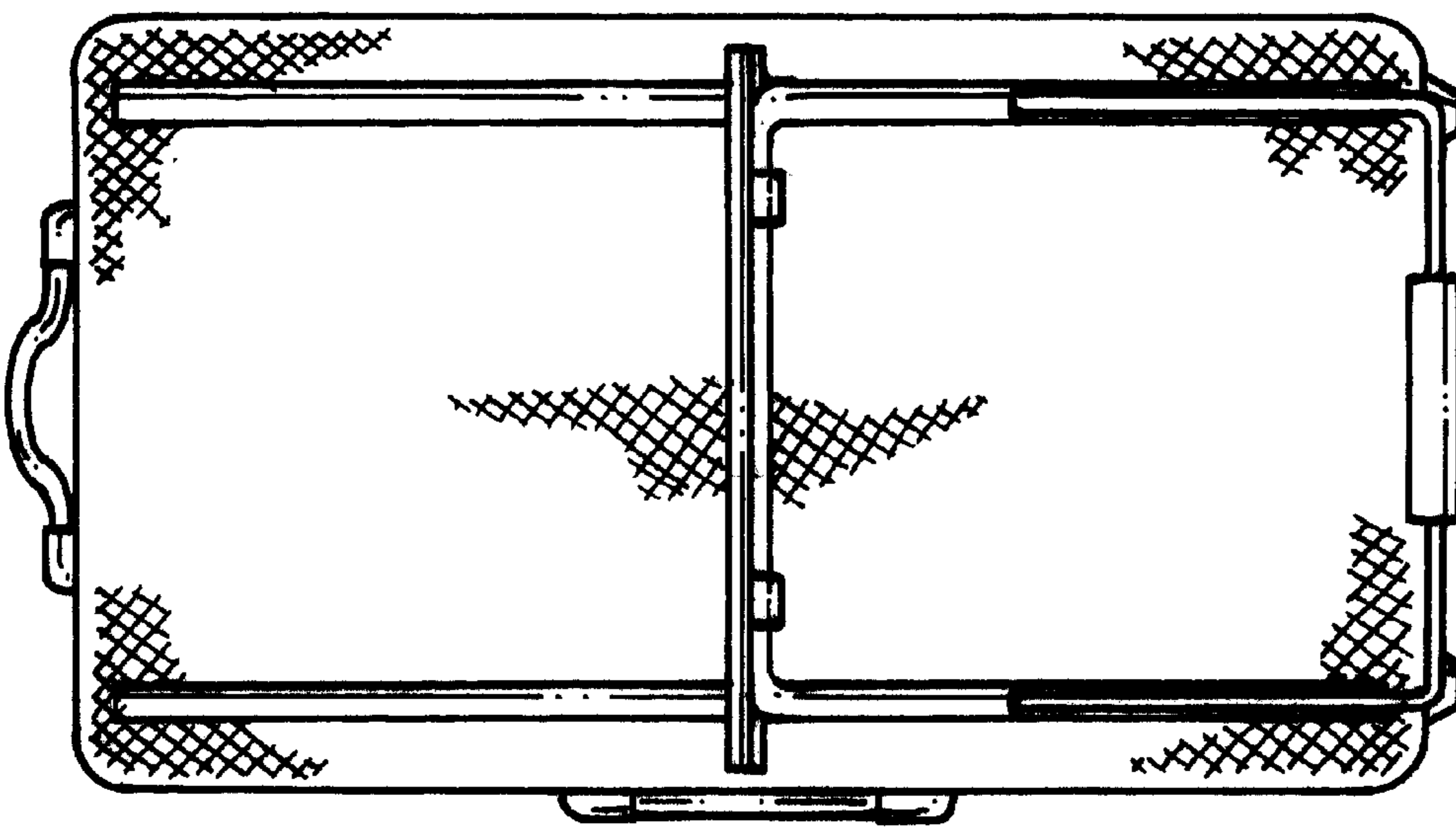

FIG. 2.

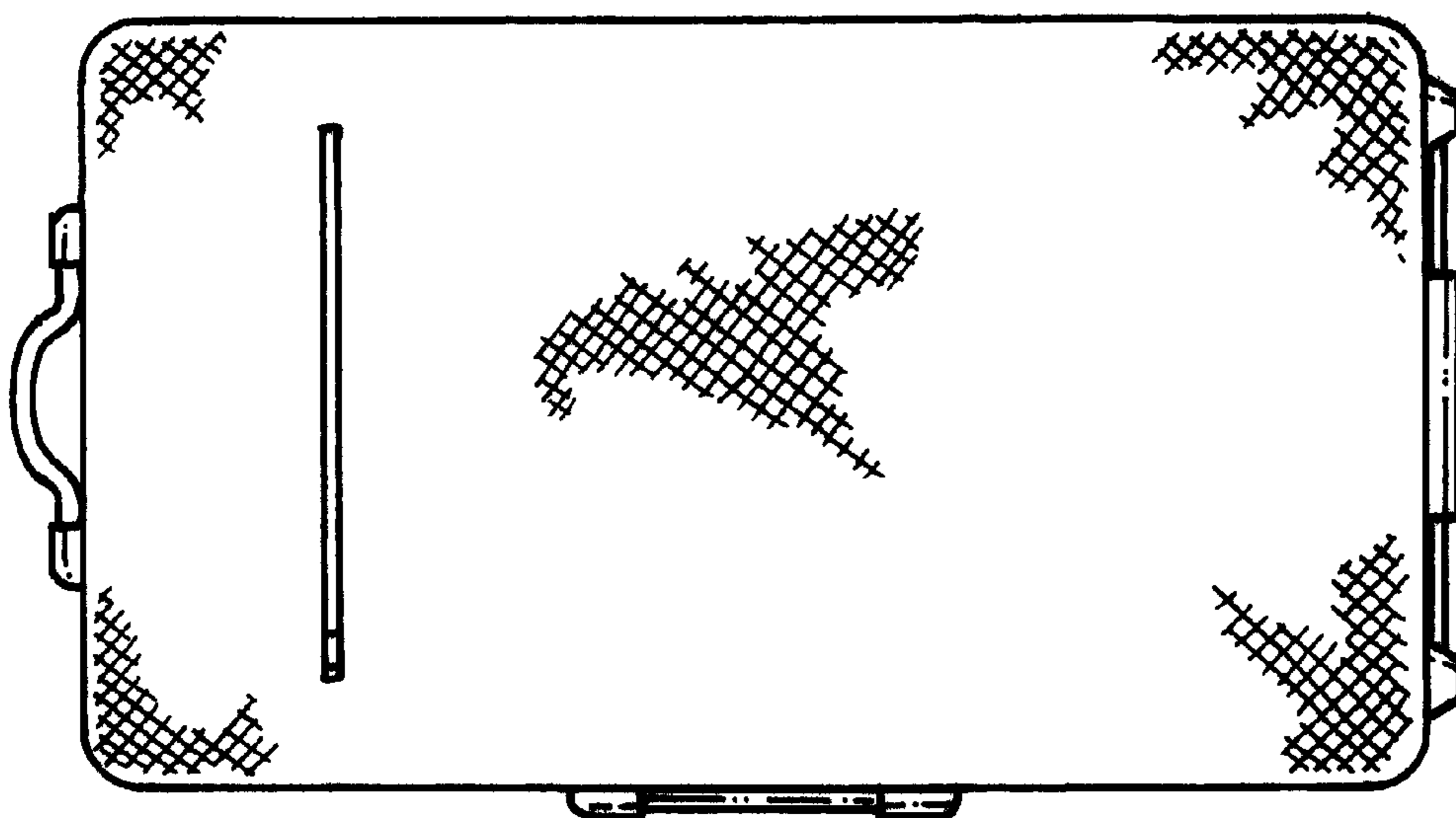

FIG. 3.

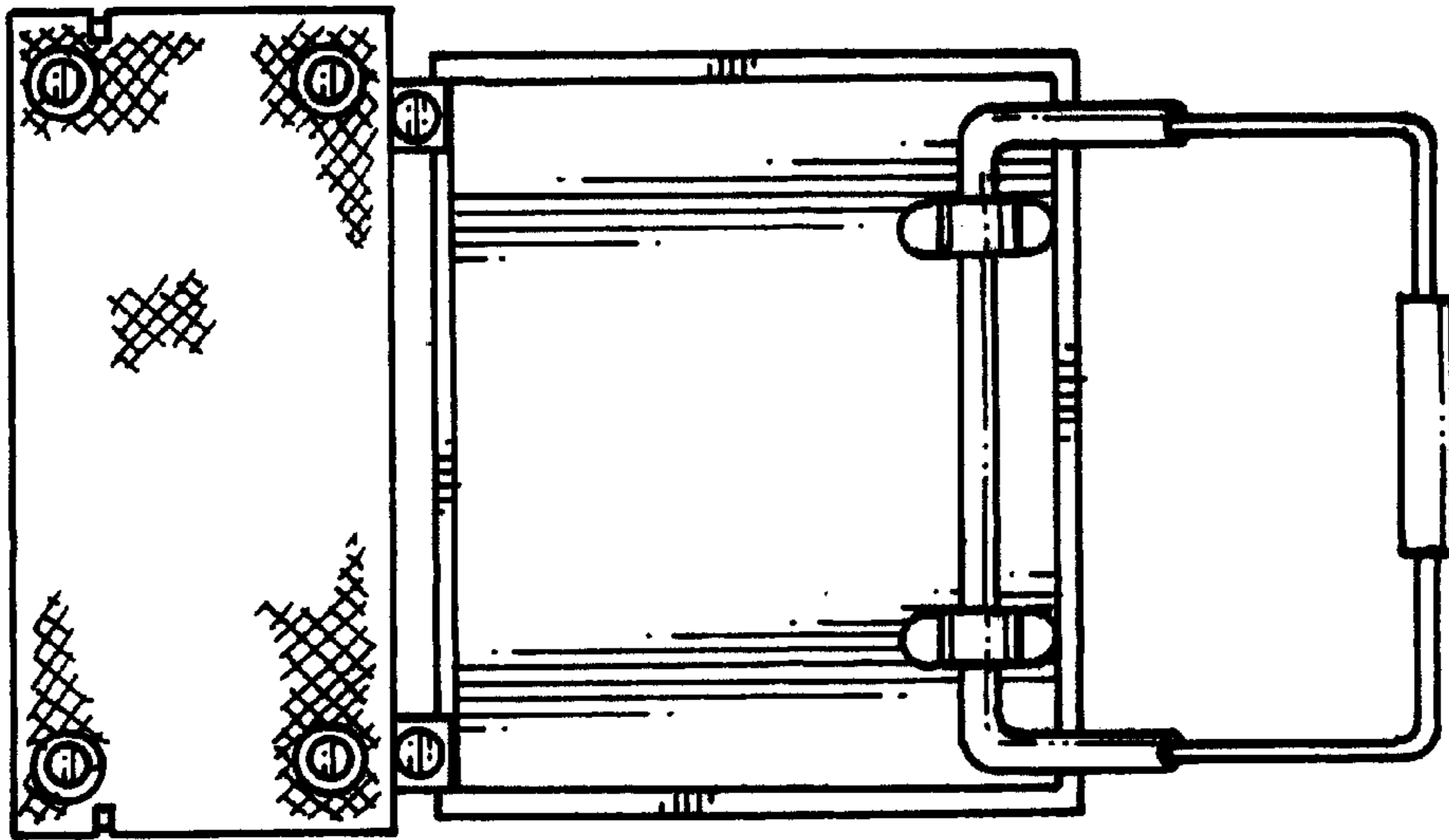

FIG. 7.

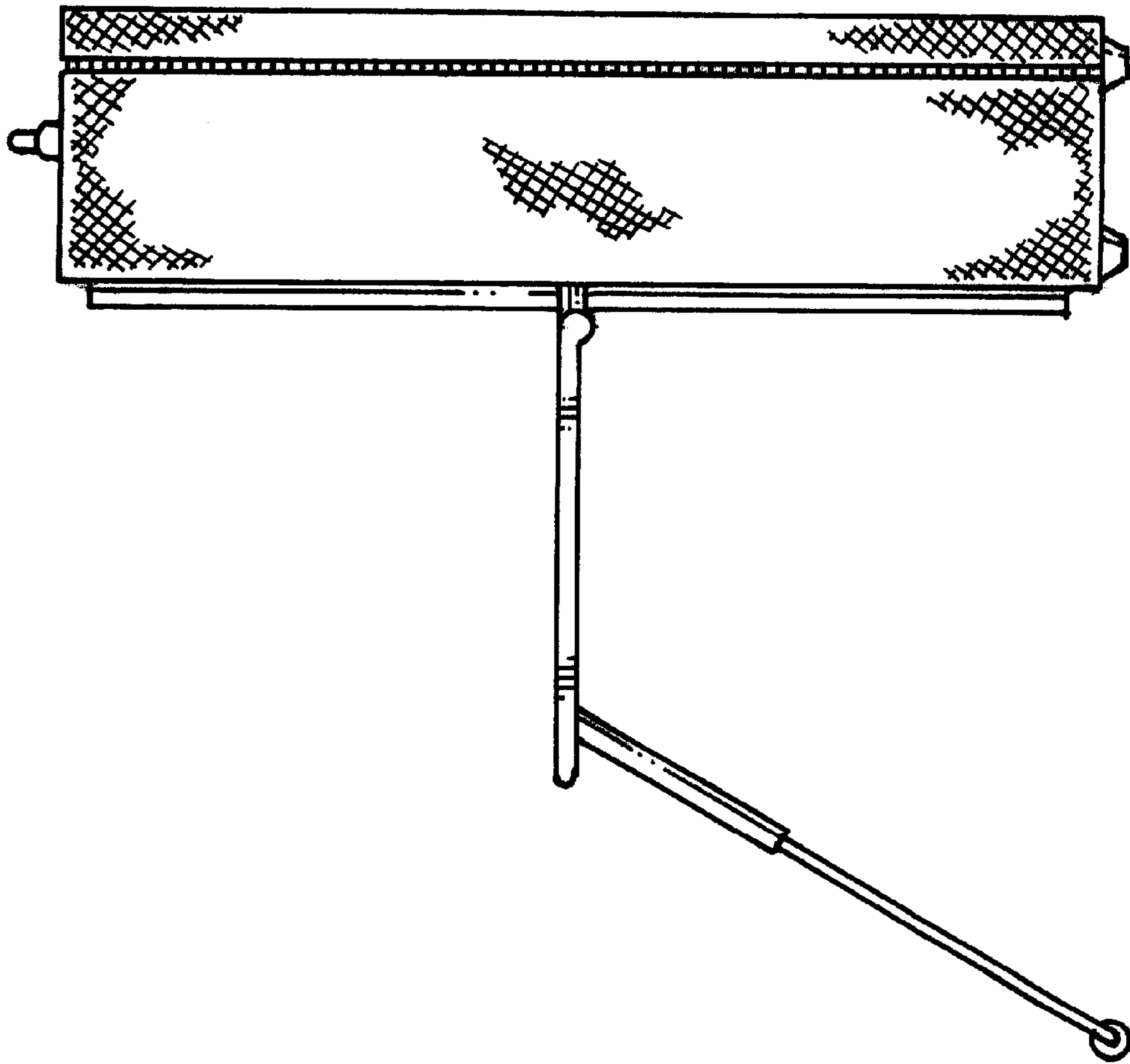

FIG. 4.

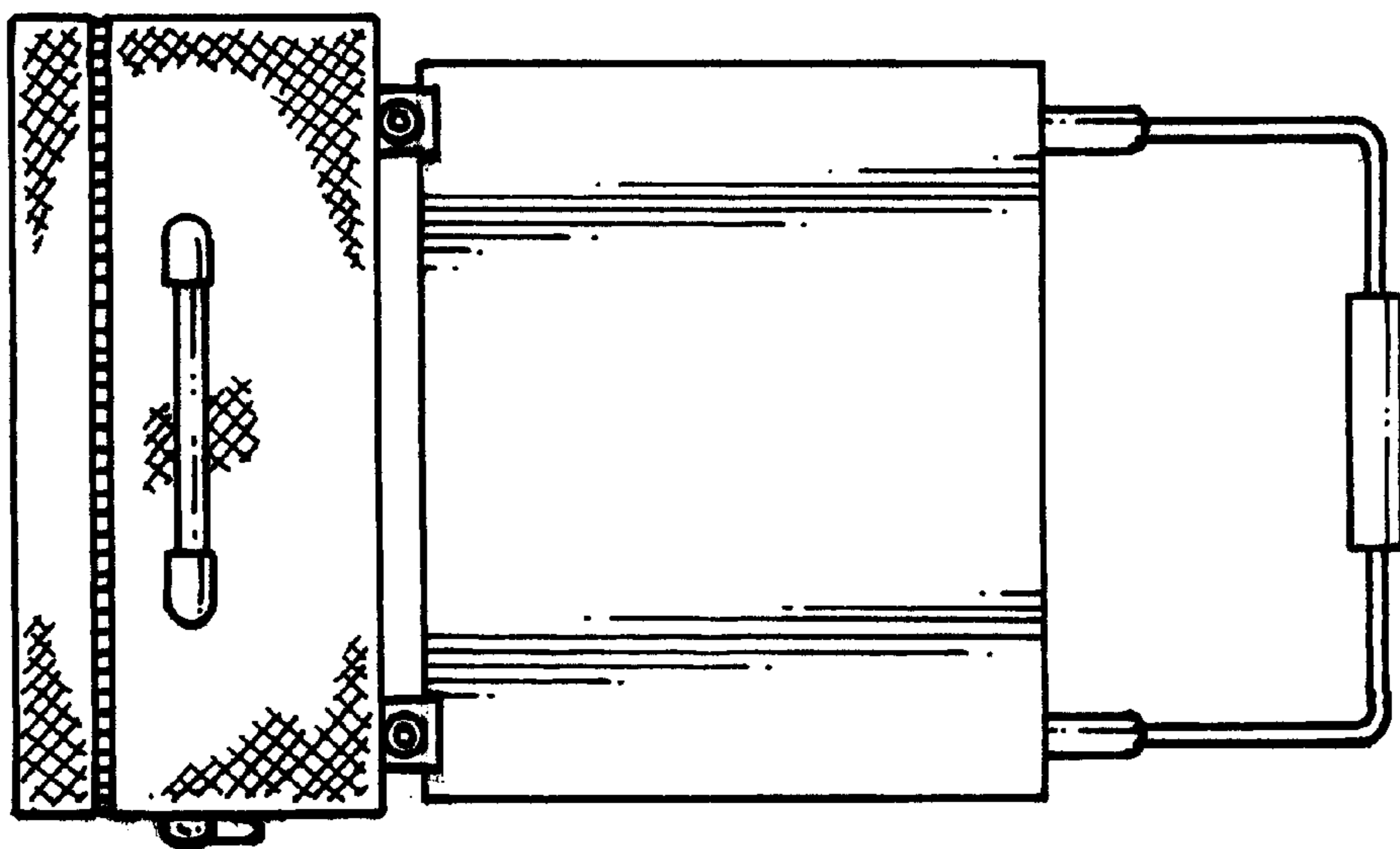

FIG. 6.