



US00D459827S

(12) **United States Design Patent**
Yang

(10) **Patent No.:** **US D459,827 S**

(45) **Date of Patent:** **** Jul. 2, 2002**

(54) **WALL LIGHTING FIXTURE**

5,523,930 A * 6/1996 Fritts 362/223

(76) Inventor: **Che-Li Yang**, P.O. Box No.6-57,
Chung-Ho City, Taipei Hsien 235 (TW)

* cited by examiner

(**) Term: **14 Years**

Primary Examiner—Alan P. Douglas
Assistant Examiner—Clare E. Heflin

(21) Appl. No.: **29/145,026**

(57) **CLAIM**

(22) Filed: **Jul. 16, 2001**

The ornamental design for a wall lighting fixture, as shown and described.

(51) **LOC (7) Cl.** **26-03**

(52) **U.S. Cl.** **D26/86**

(58) **Field of Search** D26/72-92; 362/147,
362/214, 217-223, 432, 362, 311, 297,
404-408

DESCRIPTION

FIG. 1 is a perspective view thereof;
FIG. 2 is a front view thereof;
FIG. 3 is a back view thereof;
FIG. 4 is a right side view thereof;
FIG. 5 is a left side view thereof;
FIG. 6 is a top view thereof; and,
FIG. 7 is a bottom view thereof.

(56) **References Cited**

U.S. PATENT DOCUMENTS

- D203,405 S * 1/1966 Crawford
- D272,858 S * 2/1984 Palka D26/80
- 5,186,537 A * 2/1993 Katoh et al. 362/347

1 Claim, 7 Drawing Sheets

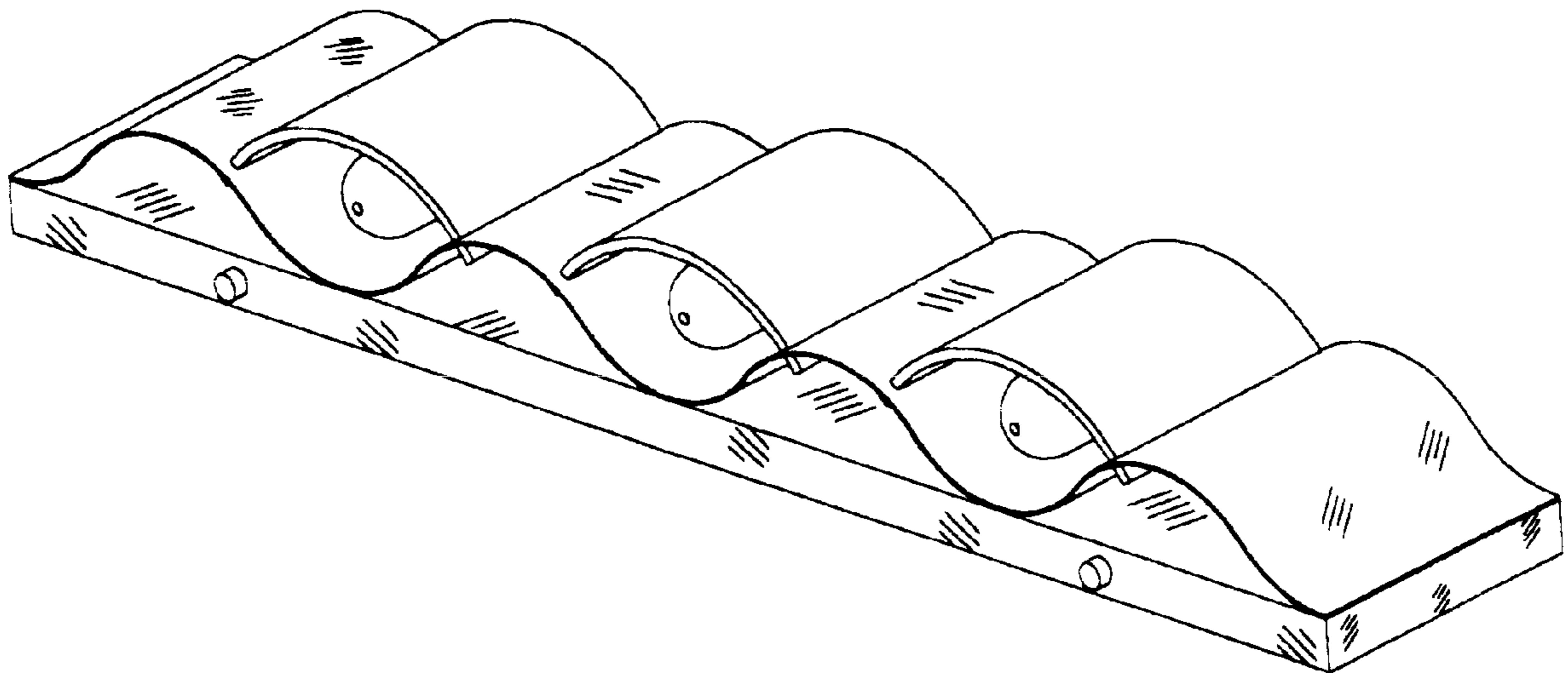

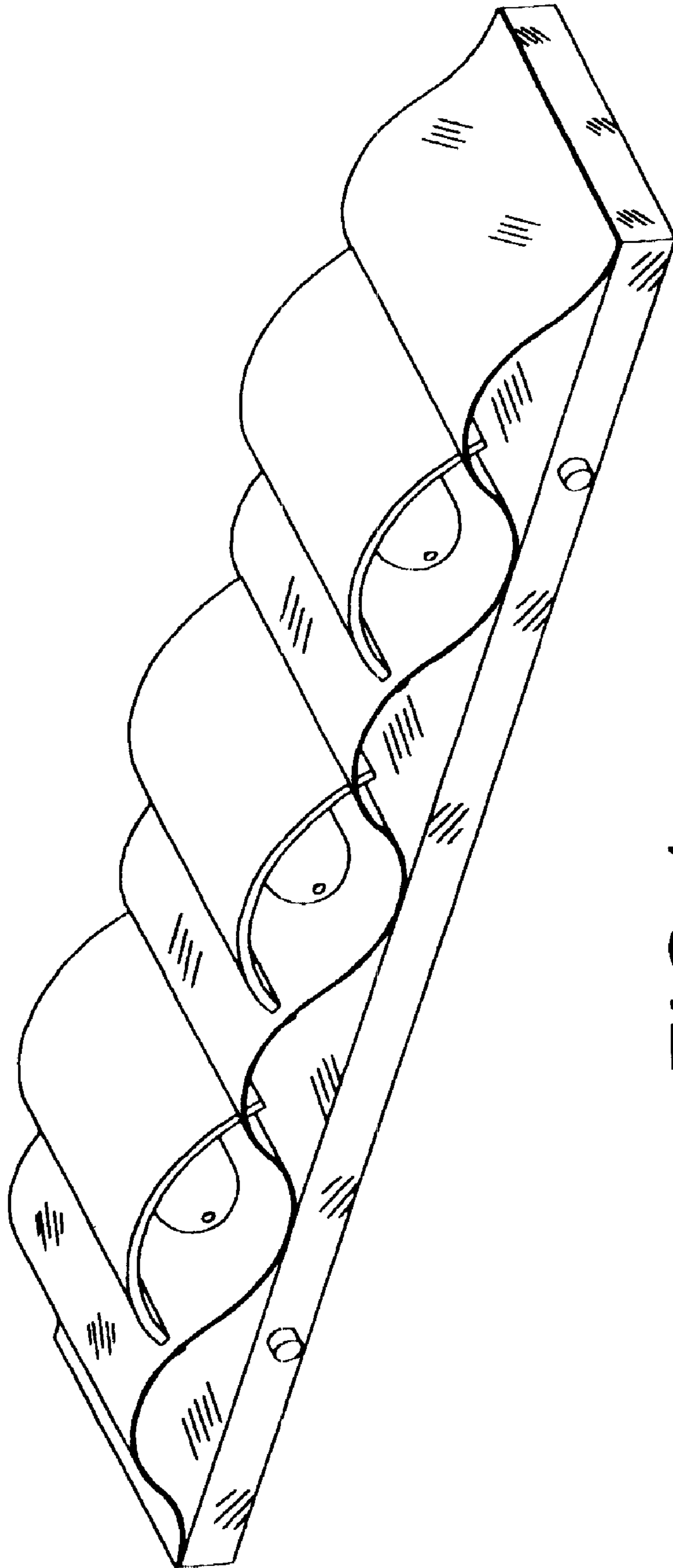

FIG. 1

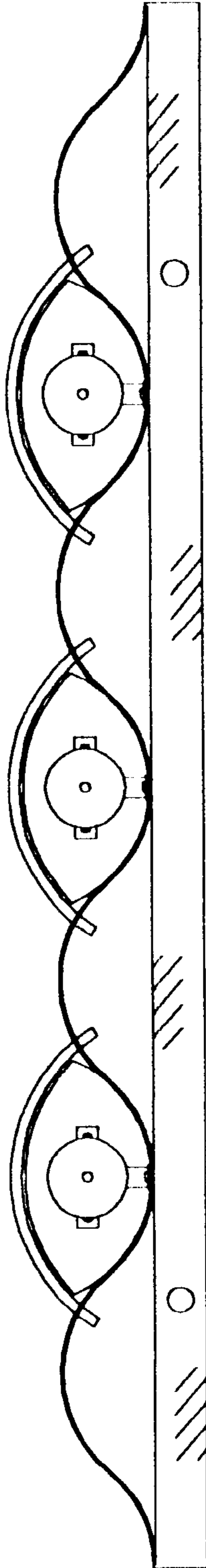

FIG.2

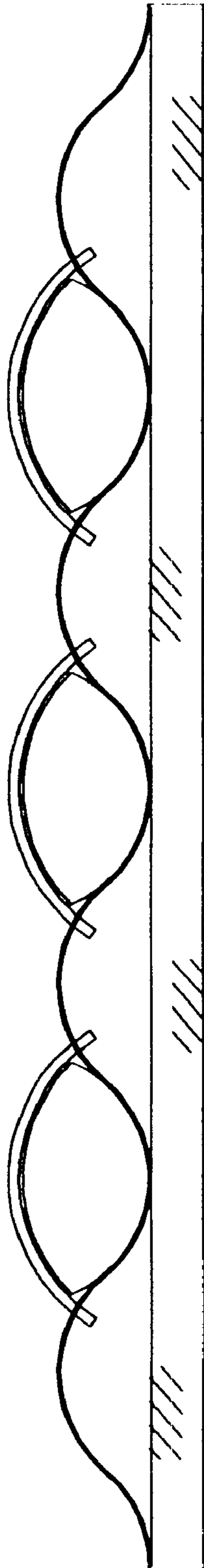

FIG. 3

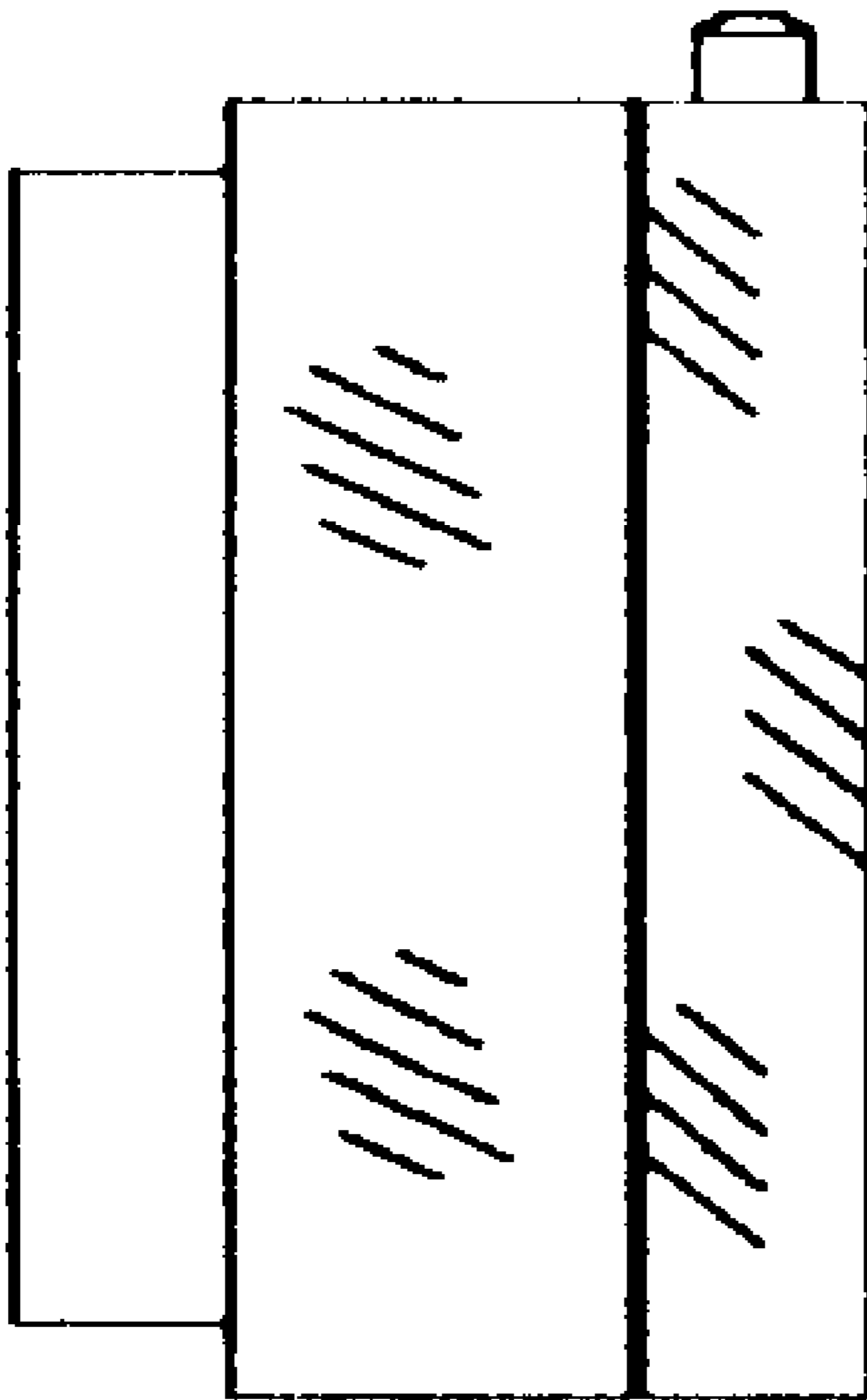

FIG. 4

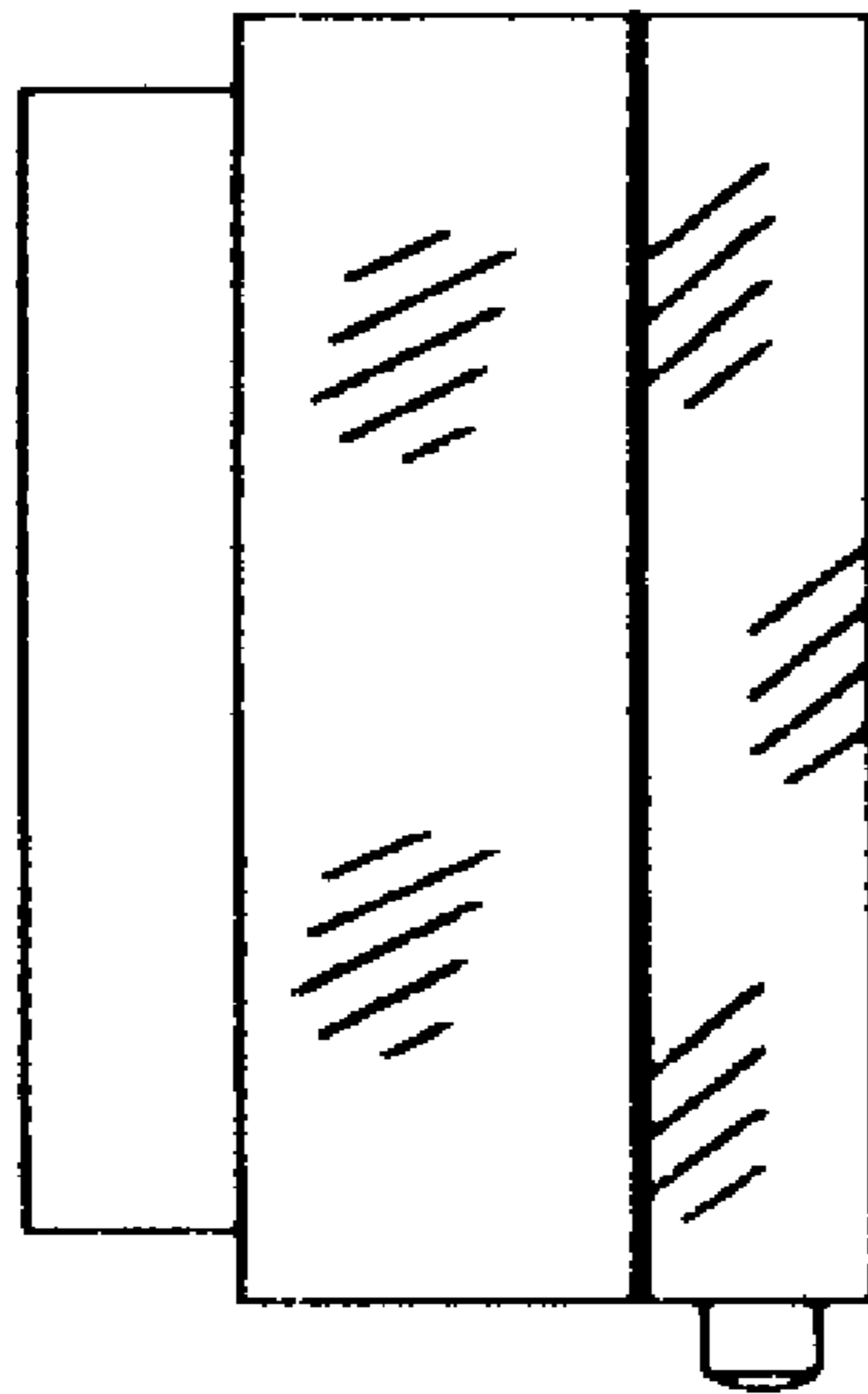

FIG. 5

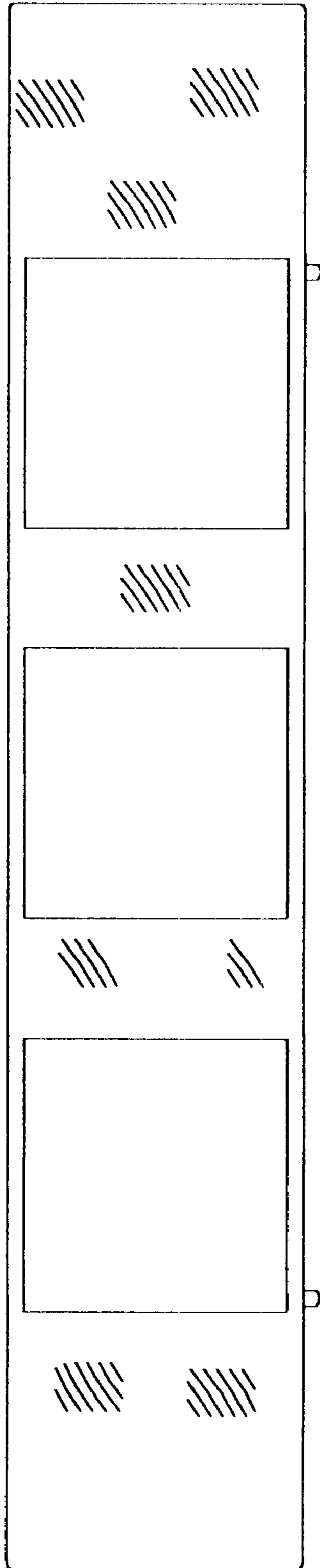

FIG.6

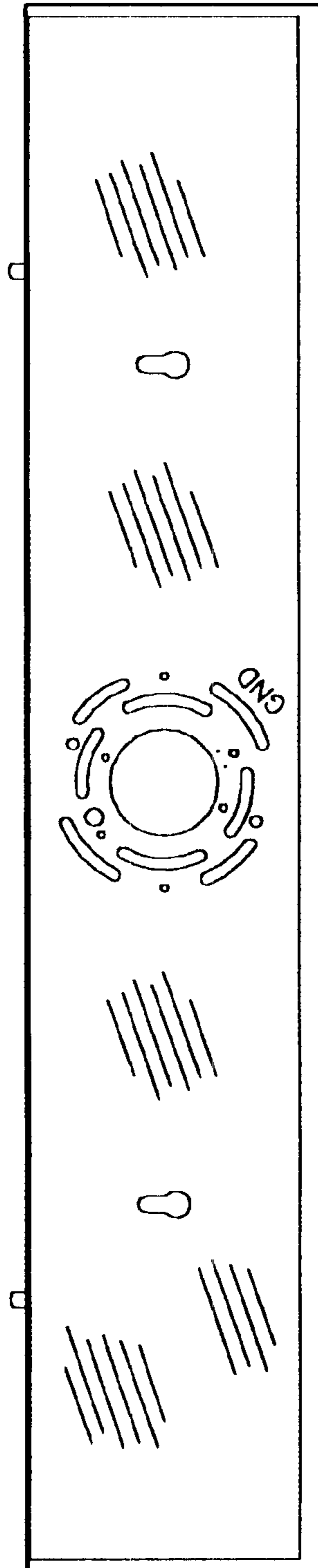

FIG. 7